The Weather
Today — Partly cloudy and moderately cold; fair, slightly colder at night. Tomorrow — Mostly cloudy, slightly warmer. Yesterday—High, 46; low, 42. Details on Page 21.

The Washington Post

4 O'CLOCK
SUNDAY WANT-ADS ACCEPTED UNTIL 4 P.M. SATURDAY

NO. 23,620 — Entered as Second Class Matter, Postoffice, Washington, D. C. — WASHINGTON: SATURDAY, FEBRUARY 15, 1941 ■ X**** — Copyright, 1941, By The Washington Post. — THREE CENTS

Lease Bill's Opponents Meet to Map Restrictions

Walsh, at Conference In Hiram Johnson's Office, Would Forbid Naval Transfers

By John B. Oakes
Post Staff Writer

Facing certain passage of the aid to Britain bill, Senatorial critics of the measure met late yesterday in bipartisan conference to organize opposition and discuss possible restricting amendments.

Included in the group that convened in the Capitol offices of Archisolationist Hiram Johnson (Republican), of California, was Democratic Chairman David I. Walsh of the Naval Affairs Committee. Although he did not commit himself, his presence at the meeting was taken to indicate support of further limitations on Executive powers.

Asked if he would offer an amendment to the bill to prohibit the President from giving away any part of the Navy, Senator Walsh simply said, "Somebody is going to offer it." The Massachusetts Democrat indicated strong agreement with Secretary Knox's stand against divesting the Navy of any more ships.

Senator Johnson said after the meeting that amendments had received only a "cursory" discussion. It was reported that those mentioned included a prohibition against American convoys to Britain, and, in more definite terms than the bill now contains, a prohibition against sending American merchant vessels to belligerent countries.

Hemisphere Limit Studied

It appeared unlikely that any such proposals would be accepted by Administration forces; but one projected change receiving considerable attention was the amendment to limit countries that could be aided under the bill to those invaded or threatened with invasion.

Another proposal that will be supported by some Democrats who favor the bill as a whole is the amendment explicitly stating that the bill does not authorize sending forces outside the Western Hemisphere or American possessions.

Those at Meeting

Attending the meeting in Senator Johnson's office were Democratic Senators Walsh, Bulow, of South Dakota; Gillette, of Iowa; Wheeler, of Montana; Clark, of Idaho, and Clark, of Missouri, and Republicans Johnson Brooks, of Illinois; Willis of Indiana; Tobey, of New Hampshire; Capper, of Kansas; Taft, of Ohio; Shipstead, of Minnesota, and Nye, of North Dakota and Progressive La Follette, of Wisconsin.

Administration strategists were confident yesterday that opposition

See LEND, Page 3, Column 1.

Wells Reveals He Sent Missing $417,000 to Friend

The Federal Bureau of Investigation announced last night that the reported disappearance of $417,000 in cash from the Star Island Home of Roe Wells, near Miami, had been solved with a signed statement from Wells that he sent the money to a friend for safekeeping.

The money was reported missing by Mrs. Wells last Tuesday. She also said jewels worth $200,000 had disappeared.

The FBI said the jewels had been found intact, mislaid in the Wells residence.

Cantata 'Lincoln' Broadcast at 2:30

Roosevelt High School students present an interesting half hour program in honor of Lincoln this afternoon over WJSV. Featured on the program: Deane Shure's cantata, Vachel Lindsay's poem "Abraham Lincoln Walks at Midnight," and prophetic passages from Lincoln's writings.

Norma Reels . . .

Associated Press Photo

TO MOUNTAIN MUSIC—Wearing a perfectly ducky pair of trousers, Norma Shearer, movie actress, swings into a Virginia Reel with Ronald Balcolm, famous skier, at a vacation retreat in Idaho's Sawtooth Mountains

Senate Passes New Debt Limit Unanimously

Acts by Voice Vote After 3-Hour Debate on $65,000,000,000 Top

By Hedley Donovan
Post Staff Writer

The Senate yesterday gave unanimous approval to legislation to increase the public debt limit to $65,000,000,000 and remove from future issues of Federal securities the present exemption from Federal taxation.

The bill providing a $16,000,000,000 expansion of the Government's borrowing authority, the greatest single increase in the debt limit ever granted, was passed on a voice vote after three hours of debate. Three minor amendments must be approved by the House before the bill goes to the White House.

Administration supporters, as well as critics of New Deal spending policies, warned that Government borrowing alone cannot meet the Nation's swiftly mounting defense bill.

"We now have a psychology in the United States which is favorable to an immensely increased tax burden," said Senator Brown (Democrat), of Michigan, floor manager for the debt-limit bill.

Taft Charges Buck Passing

Increases in the "middle bracket" income taxes are almost inevitable, Brown said, while Congress must at least consider a general manufacturers' sales tax.

"We will have to reach into forms of taxation which, theoretically, may not be entirely just," he told the Senate. "We've got to raise the money."

Senator Taft (Republican), of Ohio, criticized Treasury Secretary Morgenthau for asserting before the House Ways and Means Committee the need for new taxes without offering specific proposals.

"When it comes to recommending unpopular taxes he passes the buck to Congress," Taft said.

Taft urged an effort to finance all

See DEBT, Page 3, Column 1.

Contracts Let By Army Face House Inquiry

War Dept. Adviser Admits His Firm Got Government Order

Revelation that a War Department adviser drawing a $6,500 Government salary also is sharing in a Government contract fee of $1,114,700 yesterday brought plans for a House committee inquiry into letting of Army contracts.

Francis Blossom, partner in the firm of Sanderson and Porter, of New York, told the Military Affairs Committee he is a member of the advisory committee which considers construction contracts for the Chief of Construction of the Quartermaster Corps. At the same time, it was brought out, Blossom's firm has a contract under which it receives a $1,114,700 fixed fee for building a shell loading plant at Ellwood, Ill.

Closely Questioned

While the witness said the advisory committee had had no part in the awarding of the contract, and that he had told Secretary of War Stimson he would not participate in any discussion regarding his own firm in connection with letting Government work, he was closely questioned by committee members.

Following his testimony the committee held an executive session and Chairman May (Democrat), of Kentucky, later announced the investigation into "full details" of contract awarding.

Blossom said that when he took the position here, upon invitation of Brig. Gen. C. D. Hartman, then Chief of Construction, he did not understand that he was to receive pay. However, he began receiving salary checks in December and they have since continued.

He insisted he knew nothing whatever as to the details of the contract.

The witness said he had been helping to build up the company for 45 years, that he holds a 9 per cent interest in it, and felt he was entitled to share in the profits.

Friend to Join Knox

Roosevelt Names Ralph Bard Assistant Secretary of Navy

(Picture on Page 4.)

Ralph Austin Bard, a Republican businessman and close friend of Secretary Knox, was nominated yesterday by President Roosevelt to be Assistant Secretary of the Navy, succeeding Lewis Compton.

Disclosure that Compton, who has been ill for some time, resigned January 10, accompanied the nomination. Compton had been invited by Gov. Charles Edison of New Jersey to become State finance commissioner. They were associates when Edison was Secretary of the Navy, until his resignation last year.

Bard has been prominent in Chicago business circles but has never been a Government official.

Born in Cleveland July 29, 1884, he attended Princeton University and began his business career as a salesman for Eversz & Co., dealers in investment securities in Chicago.

He is now president of Bard & Co., a Chicago investment firm, and also of the Wahl Eversharp Pen Co. In addition he is director of the American Shipbuilding Co. and the Libby-Owens-Ford Glass Co.

In 1907 he married Mary Hancock Spear, of Chicago. They have two sons and one daughter.

Compton's letter of resignation, made public yesterday, gave this explanation for his action:

"It is entirely possible that the Secretary of the Navy may want one of his own choice appointed to the position I now hold. I wish to avoid any possible embarrassment to you in any situation. Therefore, I tender herewith my resignation. . . ."

President Roosevelt accepted the resignation "with the deepest personal regret" in a letter dated Thursday.

Mexico Gets Bill to Reopen Her Oil Fields

Camacho Presents Measure Designed To Attract Foreign Investments Again

By the Associated Press

Mexico City, Feb. 14.—President Manuel Avila Camacho today submitted to the special session of Congress a bill which would reopen Mexico's rich oil resources to private exploitation and apparently clear the way for the resumption of operations here by the United States, British and Dutch companies expropriated by former President Cardenas in 1938.

The Presidential message accompanying the proposed legislation, however, made it clear the government intended to safeguard its financial interest in any exploitation of its petroleum fields.

Explaining his decision to prepare modifications in the constitution which affirms that all Mexico's natural resources belong to the nation, the President said he sought that "amplitude and flexibility required for the best stimulation of private initiative."

Attractive Leases

The President, who pledged opportunities for United States capital during his campaign, told Congress:

"Such modifications are designed to make attractive the leasing of petroleum fields from the nation, placing such leases upon a financial basis more in accordance with the realities of our capital market, with the essentially speculative nature of the enterprise and with accepted business standards.

"This, however, without prejudicing the fundamental point of view of the law that the nation, as owner of the oil, is the one who first of all should receive benefits resulting from the exploitation.

State to Keep Control

The government would participate in, and control, any privately financed companies that might be established by foreigners, the President said, to conserve their semi-official public utility character.

"In this manner it will be feasible to establish, in intimate contact and cooperation with the public petroleum institutions already existing, a perfect coordination betwen the private undertaking and the activity of the state which will be translated into the development regular, coherent and harmonious of the industry," he added.

The petroleum companies have not insisted on outright ownership being restored to them, but have demanded clearly defined and ample management rights and that the government share under a lease relationship which would guarantee it a fixed percentage of profits.

Some such formula appeared possible under the projected law.

Seventeen United States, British and Dutch companies owned the properties expropriated March 18, 1938, by the Cardenas decree. The companies set valuation at more than $400,000,000, a figure which the Mexican government called excessive.

Bridges Arrested As Revolutionary On Warrant of U.S.

San Francisco, Feb. 14 (AP).—Harry Bridges was arrested today on a Justice Department warrant charging him with having been a member of an organization advocating violent overthrow of the United States Government.

The West Coast longshoremen's leader, an Australian, was cited to appear March 31 for his second deportation hearing.

Bridges, cleared of Communist connections in a Labor Department hearing in 1939, was released on $3,000 bond.

The new hearing will be on what Attorney General Jackson described as "new and additional evidence" compiled by the Federal Bureau of Investigation in a 2,500-page report.

Mrs. Kahn Seized Again by Nazis

Syracuse, N. Y., Feb. 14 (AP)—Syracuse relatives received word tonight of the second arrest of an American woman in German-occupied Paris as an "accessory" in aiding the' 'escape into the free zone of military fugitives."

Chester A. Kahn, of Syracuse, said he received word from the State Department in Washington of the arrest by Geman agents of his sister, Mrs. Etta Kahn Shiber, widow of a New York newspaperman. Mrs. Kahn was released Christmas Eve after her previous arrest.

Yugoslavia Is Reported Ready To Let Nazis March Through; Democracies Act to Halt Japan

America, Australia, Britain, Dutch Indies Move as Roosevelt Receives Nomura

By George Bookman
Post Staff Writer

President Roosevelt said yesterday that relations with Japan "cause concern," as evidence accumulated that the four democracies with stakes in the Pacific are cooperating to curb Tokyo's threat to extend the "new order" southward toward Singapore and the Dutch East Indies.

A feeling of disquiet over the European and Asiatic situations swept official circles here, causing Senator Wiley (Republican), of Wisconsin, to propose that the Senate call Secretary of State Hull and other high officials to report on world conditions to a closed session.

There was no Administration assurance that Wiley's proposal would be accepted, and the next move in the diplomatic joust appeared to be up to Admiral Kichisaburo Nomura, the new Japanese Ambassador, who presented his credentials to President Roosevelt in a comparatively brief ceremony yesterday.

Aid for Philippines Approved

Congress evinced its concern about dangers to American safety from the Far East when the House Naval Affairs Committee gave swift approval to a "junior lend-lease bill" for the Philippines, permitting the United States to furnish naval equipment, but not ships, to the islands. Seeking more information on a $186,115,000 authorization bill for fortifications at Guam, Samoa and other key Pacific sites, the committee called Admiral Harold R. Stark, Chief of Naval Operations, to give secret testimony today on the Samoan project.

Joint pressure on Japan this week by the United States, Great Britain, Australia and the Netherlands was revealed meanwhile by competent authorities to be part of a definite policy of democratic cooperation.

Aroused by Japanese political and military concessions in Indo-China and Japanese support of Thailand ambitions, the four democratic countries indicated their concern when the United States again urged its citizens in China and Japan to return home, the Australian war cabinet met to consider what it called a situation of "utmost gravity," the Netherlands East Indies government ordered its ships in the Pacific into neutral ports, and Great Britain told its Ambassador in Tokyo to remind the Japanese government of what it called Italy's "mistake" in entering the war at the behest of Germany.

White House Ceremony

This pattern of veiled struggle between the four democracies and the three-power Axis, of which Japan is a partner, was the background for the White House ceremony yesterday when Ambassador Nomura presented his credentials.

The one-eyed envoy, a grey-haired naval veteran, was accompanied to the White House by Secretary Hull.

After the call, Nomura said that he and the President, who are old friends, exchanged reminiscences

See NOMURA, Page 2, Column 3.

Fired Until Raider Fled

Survivors Tell How Six Ships Went Down Fighting Nazis

100 Rescued From Convoy Attacked By Warship Are Put Ashore at Madeira

(See Map on Page 2.)

By International News Service

Funchal, Portuguese Madeira Island, Feb. 14.—The story of a dramatic sea battle, in which six armed merchant ships—their auxiliary guns blazing to the last—were sent down under the fire of a large German warship, unfolded tonight after more than 100 survivors were landed at Funchal.

The engagement, lasting half an hour, was fought early yesterday when the high-speed Nazi naval vessel, believed to be one of Germany's 10,000-ton pocket battleships, attacked a big British convoy steaming toward England.

Taken by surprise in the dark northeast of here, every ship in the convoy vigorously returned the fire of the German surface raider which, from a comparatively long range, poured tons of explosives into the midst of the merchant vessels.

Though their fire-power and speed were hopelessly outclassed by those of the Nazi warship, the convoy's vessels nevertheless gallantly continued their cannonading until the German raider broke off the engagement and sped away.

How many of the officers, seamen and gunners aboard the convoyed ships perished was not known. Four survivors brought to Funchal required hospital care.

(In Berlin the high command announced 14 ships in the convoy, laden to capacity with millions of dollars' worth of war materials bound for England, presumably from America, were sent to the bottom under the German surface naval attack. The vessels thus sunk aggregated about 82,000 tons displacement, the Germans claimed.)

Survivors related that some of the half dozen ships sunk continued firing even after being hit by giant projectiles from the battleship's 11-inch guns. True to tradition of the British navy and merchant marine, they went down fighting.

Ships that had not been hit dispersed and picked up survivors who had managed to take to life rafts or leaped overboard.

One of the ships sunk was believed to have been of Greek registry.

Patrols of the British navy tonight were believed scouring the Atlantic for the German raider preying on Britain's commerce.

Greeks Pierce Italian Lines In Great Drive

Athens Says Fascists In Central Albania Face Encirclement

By J. Reilly O'Sullivan
Associated Press Staff Writer

Athens, Feb. 14.—The Greeks were reported officially tonight to have broken through Italian defenses at many points in an offensive along the entire Albanian front which was ushered in by 48 hours of almost continuous artillery bombardment.

The British air force also prepared the way with large-scale bombings which the R. A. F. called the "heaviest and most successful" yet carried out in Albania.

The night GHQ communique said 200 prisoners had been taken, that the Italians had suffered very heavy losses and that many automatic arms and materiel of "all descriptions" were taken.

Crete's barren coast was bombed by the Italians, without result, the ministry of home security said.

(Columbia Broadcasting System reported hearing the Greek radio announce the capture of 7,000 Italians at one point in the central sector. The Associated Press was without any confirmation of this figure.)

Italians Face Encirclement

Greek gains in the central sector were described as of particular strategic importance, with Italian forces holding the region in danger of encirclement.

The Greeks reported crushing a counterattack by three small Italian

See GREEK, Page 2, Column 5.

Italy Reports Seizing British Parachutists

19 Captured Near Gulf of Taranto, Rome Declares

By Herbert L. Matthews
Copyright by New York Times

Rome, Feb. 14.—British soldiers set foot on the Italian mainland Monday night for the first time since the war started in a parachute attempt to sabotage communications and hydroelectric works in Calabria, but today's war bulletin states that the attack was a failure.

All the parachutists were captured, it was announced, before they had a chance to do any serious damage.

"During the night of the tenth to the eleventh," says the communique, "in the Calabria-Lucania region the enemy launched groups of parachutists, armed with machine-guns, hand grenades and explosives with the object of interrupting and damaging our communications and hydroelectric works in the region.

"Thanks to the prompt interven-

See ITALY, Page 2, Column 6.

Boston College's Leahy to Coach Notre Dame Eleven

By the United Press

South Bend, Ind., Feb. 14.—Frank Leahy, of Boston College, star tackle on the last great teams of the late Knute Rockne, tonight accepted terms to succeed Elmer Layden as athletic director and head football coach at Notre Dame.

Leahy will arrive in South Bend tomorrow to sign a contract covering both positions vacated when Layden resigned to become commissioner of the National Professional Football League.

In Newton, Mass., the 33-year-old coach said he will bring his entire staff of assistants to Notre Dame.

(Details on Sports Pages.)

Sun to Banish Fog, Rain Today

Fog and rain that grounded airline traffic yesterday and made a Norfolk & Washington steamboat 10 hours late getting into Washington are expected to break away today. The Weather Bureau last night predicted fair weather and slowly rising temperatures.

The Norfolk-Washington steamer Northland, due at 7 a. m., ran into fog at the mouth of the Potomac early Thursday night and Capt. Edward A. Eaton cut the speed to 3 miles an hour. It docked here at 5:35 p. m. yesterday.

Rain last night kept East-West planes down at Washington Airport. Flights to the South, however, were operating.

City of Sweethearts

Love Has Field Day in D. C.; Valentines Swamp Postmen

(Pictures on Page 3.)

Oceans of love spilled over Washington yesterday, in various ways.

There were guys and girls that sent their girls and guys singing telegrams, whose contents were a single word, oft repeated, to the tune of "Mary Had a Little Lamb," or "Drink to Me Only With Thine Eyes."

The word was love, love, love . . .

"Such sentiment!" remarked a woman telegraph employe who described these musical antics. Then in a voice soft with wonder and bright with sympathy, she said, "Oh, it's grand."

Telegrams, she said, were "piled to the roof," and business was "unusually heavy."

A male spokesman for another telegraph office reported mystically on Valentine business. "It's been rather exciting; we've had lots of it."

Love, he said, did not produce as much business as the Christmas spirit, and he added that it was difficult to estimate the extra employes needed for Valentine messages, "because we're calling in extras all the time to take care of national defense business."

Washington's postmen literally couldn't carry their bundles of love and kisses. Officials assigned extra "relay" trucks to help the postmen haul their loads from their offices and distribute batches of the mail at storage boxes along their routes.

Postmaster Vincent Burke reported that letters mailed here in the 24 hours before Valentine's Day totaled 1,893,000, the heaviest rush since Christmas, and about 30 per cent of these were for local delivery. That's nearly 500,000 letters more than normal, he said.

Fired Until Raider Fled

Belgrade Source Close to Premier Expects Surrender To the 'New Order'

The War Today

AFTER PREMIER confers with Hitler, Belgrade source says Yugoslavia will yield to German demands. Page 1.

NINETEEN BRITISH parachute soldiers have been captured in southern Italy, Rome announces. Page 1.

MORE THAN 100 survivors describe how six ships in British convoy battled German raider until they were sunk. Page 1.

GERMAN RAIDERS shower London with incendiary bombs, but watchers put out fires as fast as they start. Page 2.

ATHENS CLAIMS armies have broken through Italian lines in many places in attacks that followed intense artillery bombardment. Page 1.

RUMORS PERSIST in Cairo that the British fleet has bombarded or even captured Tripoli. Page 2.

AXIS PLANES attack Bengasi with gigantic bombs attached to parachutes. Page 2.

Turks Stand Fast

By the Associated Press

A Belgrade source close to Premier Dragisa Cvetkovic said last night that Yugoslavia would accede to Adolf Hitler's wishes after the return today of her statesmen from a conference with the Fuehrer.

The country is expected to accept what were described as comparatively favorable terms in order to keep out of active warfare. These terms, while not yet known, are expected to call for active participation by Yugoslavia in Hitler's "new order" for Europe.

Driven Into Corner

Informed sources interpreted the Yugoslavs' journey to Germany as meaning that the government of Yugoslavia had been driven into a corner as a result of Bulgaria's bowing to German wishes and Russia's nonintervention policy in the Balkans.

An informant said that the Regency Council in a few days would discuss the terms brought back from Germany and then formulate Yugoslavia's answer.

Beyond the bare statement that the Yugoslav Premier, Dragisa Cvetkovic, and his foreign minister, Aleksander Cincar-Markovic, had talked "in friendly spirit" with Hitler and German Foreign Minister von Ribbentrop at Berchtesgaden, German authorities in Berlin remained silent.

But from well-informed quarters in Berlin came declarations that Yugoslavia was approaching "vital decisions."

Turkey Ready to Fight

(Outside of Germany these "vital decisions" were assumed to involve Yugoslavia's consideration of Nazi requests for permission to move troops through that country to threaten Greece.)

Meanwhile, Turkey served notice through her controlled press today that she stands ready to fight in the Balkan crisis because she cannot be disinterested toward any German invasion of Bulgaria.

A British military mission completed an inspection of Turkey's defenses on the Bulgarian frontier and Hitler stepped up the preparations of his Balkan army of 600,000 men in Rumania.

Obviously inspired, the press declarations from Istanbul were interpreted in Balkan capitals as

See BALKAN, Page 2, Column 2.

Today's Index

	Pages.
Amusements	9
Army, Navy Transfers	25
Bridge	25
Church News	10, 11
Columnists	7
Clubs	11
Crossword Puzzle	24
Death Notices	21
Editorials	6
Financial	19, 20
Gallup Poll	3
Income Tax Data	19
Leonard Lyons	9
Mary Haworth's Mail	13
Picture Page	8
Radio	24
Shirley Povich	16
Society	12
Vital Statistics	25
What's Going On and Where	25
Weather Details	21
Woman's Page	13

Over Our Shoulder

a preview of the Sunday Post

TRITEST thing to tell a newspaperman is "Oh, you must meet such *interesting* people." But trite or not, it's true. Post reporters, photographers and feature writers met a lot of interesting people within the last day or so, and make it possible for you to meet them, too—in the columns of Sunday's Post.

Willkie

Mr. Willkie, for example. If you weren't one of the lucky few who jammed into the Senate committee chamber you'll know what it was like when you see the front page of "Pictures." The Post roto magazine, this week. And other interesting people in "Pictures" are some Washington bachelors, shown living alone and claiming they like it.

Walter Krivitsky's another. Former secret agent, later a Russian general, finally a refugee from the OGPU—why did he commit suicide here? Eddie Folliard thinks the answer may be the same as that to Krivitsky's own question in his recent magazine articles: "Why Did They Confess?" Here's a fascinating problem and some ingenious speculation as to the solution. Read Folliard's piece Sunday.

Krivitsky

They say that long fingernails are worn in Hollywood to help actresses—and actors, too—claw their way up to stardom. Yet here's a man who refuses to let himself be starred! It's Thomas Mitchell, 24 years an actor, recipient of an Academy Award. Meet him for yourself in Sunday's Post, where you'll also find Hedda Hopper introducing you to a lot of new Hollywood "finds" with a few notes on where these "unknowns" sprang from. Louella Parsons gives you the story of her Hollywood-London phone conversation with Vivien Leigh. While Nelson Bell tells you something about John Barton, currently celebrating his fiftieth anniversary on the stage—and his fourth visit to Washington with "Tobacco Road."

Mitchell

Townsend

Mrs. Lawrence Townsend's morning musicales have been famous for 18 years. Now it is announced that this season will be the last. But Hope Ridings Miller got a confession that perhaps it's only au revoir and not goodby. Meet one of Washington's really individual and interesting women in this society section article Sunday.

If Nazis Sank U. S. Ships

If Hitler carries out his threat to torpedo American ships carrying supplies to England—would you vote to go to war? That's the poser Gallup asked the voters, and Sunday's Post brings you the answer.

Problem for Mothers

Suppose you had just heard your daughter was thinking of leaving her husband and baby to run off with another man. And suppose—long ago—you had faced just that temptation yourself. Would you open the hidden secrets of your heart to your daughter? "With Love From Mother" tells the story of what happened when Janet's daughter seemed about to step into a pit which Janet had once dug for herself. An unusually absorbing Sunday Post novel—complete in tomorrow's issue.

Comix? Nix!

Since newspapermen always abbreviate "pictures" to "pix," you'd think "comix" would have caught on. Perhaps it just isn't smart to abbreviate comics—anyhow there's nothing abbreviated about the Sunday Post's comic section; in fact, it's the biggest in Washington. Your favorite daily Post comics, plus a lot of new comic characters. More interesting people for you to meet—in Sunday's Post.

Phone NAtional 4200 to place your order.

British Expect Drive at Suez With Invasion

By Drew Middleton,
Associated Press Staff Writer

London, Feb. 14.—Fear of a world-wide conflagration, involving a German invasion of Britain timed with thrusts of Suez and Gibraltar and a Japanese grab for Singapore, increased among diplomatic and military authorities tonight.

Invasion of this island remained the No. 1 consideration in discussions of a possible plan of grandiose proportions to seize at one swoop three of the world's most strategic positions—Gibraltar, Suez and Singapore—while the German army and air force try to break England.

Despite continuous and growing alarms in the Balkans and tension in the Far East, Britons remember well that all surface signs pointed to a Nazi thrust toward southeastern Europe just before Adolf Hitler launched his overpowering drive into Norway and through the Lowlands and France last April and May.

Eye Kept on Home Front

The gradual tightening of British censorship is viewed by foreign observers as one sign that the British are not allowing the present clamor in the Balkans to divert their attention from the perils of an invasion of England.

Not since Nazi bombers hammered Coventry and submarines ranged the North Atlantic in packs last fall has it been so difficult to assess—for publication—the British Empire's position.

Other indications that Britain expects to deal with plenty of trouble are the army's renewed interest in invasion "problems," the swift conversion of American-built fighting planes from the packing case to the firing line, and repeated warnings from statesmen and soldiers.

Expects Use of Gas

The public has been told by Prime Minister Churchill of the gas threat. There is a general feeling that the Germans will use gas, but only against military objectives such as airdromes and coastal fortifications.

There are many responsible observers who believe the Luftwaffe's comparative inactivity recently is due to preparations for a continuous air battle, which will make all previous ones look like play. They compare the lull to that on the Western Front before the big German drive last spring.

In the next few days British householders will receive a government leaflet telling what to do in event of invasion. They will be told again to stay at home and not fill the roads with refugees. Martial law may be declared when invasion comes.

The first German blows are expected from the air, with attacks on airdromes by parachute troops and gas. At the same time Junkers troop-carrying aircraft, each with 20 fully equipped infantrymen, may try pancake landings near airdromes and vital communications centers.

Other Thrusts

It seems generally agreed in responsible quarters that the German plan is to synchronize with this blow at Britain a drive at the Suez through Turkey, after consolidation of the position in Bulgaria, and an attack on Gibraltar, possibly through Spain.

There is little doubt in these quarters that a Turkish attack on Germans in Bulgaria would benefit the British by opening a new front in the Balkans, but there appears to be little hope of this developing.

As Japanese pressure southward strengthens, informed quarters agree that the Japanese will be met with "firmness" and determination to preserve Britain's key position in the Far East, Singapore. Most informed sources say Pacific tension is increasing, but that there is "no real crisis" as yet in the Far East.

Berlin Expects Yugoslavia to Yield

BALKAN, from Page 1.

Turkey's "no" to Axis efforts to win a pledge from Ankara not to fight in the event the Nazis make their expected thrust through Bulgaria to get to Greece and the Mediterranean.

Other signs of the mounting uneasiness in southeastern Europe were seen in a run on clothing stores (perhaps evidence of a fear of war inflation) in Sofia, Bulgarian capital, and a Greek call for additional reservsits. As a result of the wild buying, the Bulgarian commissariat of supplies closed the Sofia shops for three days.

Activity of German troops in Rumania—many of them massed along the Danube opposite the Bulgarian border—was given additional significance by the fact that the Danube now has opened to navigation. Although there still were ice floes, unseasonal warmth started traffic a month ahead of schedule.

British Leave Bucharest

In Bucharest long lines of German military convoys rumbled through the blacked-out streets overnight while Nazi and Rumanian fighter planes patrolled the skies.

Members of the British diplomatic staff in Bucharest, leaving as a result of their government's severance of diplomatic relations with Rumania, arrived with their baggage at the Black Sea port of Constanta with the hope of sailing today for Istanbul. One hundred and forty-six Britons and members of Allied diplomatic missions were aboard the special ten-car train.

Supplementing its military preparations, the Turkish government moved to conserve the nation's wheat and other grains by ordering that all surplus stocks be listed with local authorities within the next five days.

Blockade Extended

At the same time, Britain announced that beginning today German-dominated Rumania would be regarded as "territory under enemy occupation" and warned traders that all goods of Rumanian origin or ownership would be liable to seizure.

A ministry of economic warfare statement said the Balkan kingdom, with which Britain severed diplomatic relations last Monday, would be regarded as "an enemy destination for contraband purposes."

This action followed by a few hours a Board of Trade ban on trading with Rumania. It was made a punishable offense "to have commercial, financial or other intercourse or dealings with or for the benefit of any person in that territory."

Her Valentine . . .

Associated Press WIREPHOTO

ACTRESS WEDS—Titian-haired Jean Parker, screen lovely, and Douglas Dawson Sanders, radio commentator, were married yesterday, St. Valentine's Day, in San Diego, Calif. The marriage was the second for Miss Parker, who must return to work today before the movie cameras

Democracies Move to Curb Japanese

NOMURA, from Page 1.

about World War days, when the President was Assistant Secretary of the Navy and the Ambassador was Japanese naval attache here.

They merely touched on problems pending between the Japanese and American Governments.

The letters of greeting which they exchanged, but did not read to each other, referred with "concern" to relations between the two countries.

Nomura's letter to Mr. Roosevelt said:

"The recent developments in Japanese-American relations have unfortunately been such as to cause considerable concern on both sides of the ocean."

Nomura said that better Japanese-American relations were needed and he added:

"Toward that end I am resolved to do all that I can."

He asked President Roosevelt's cooperation in that undertaking.

In the customary formal reply, the President echoed:

"There are, as you have stated, developments in the relations between the United States and Japan which cause concern."

Mr. Roosevelt said he was glad to hear that the Japanese envoy would work for improvement of feeling between the two nations and he assured Nomura that American officials would help him carry out his duties.

Mr. Roosevelt closed by asking that Nomura convey to the Emperor of Japan "my hope for his continued health and well being."

Administration leaders expressed doubt that Senator Wiley's motion for a closed Senate session to hear an official explanation of the foreign situation would receive approval.

Wiley said that in connection with consideration of the lend-lease bill the Senate should have a full report on world conditions from high officials, with special reference to the Near and Far East.

"Are Adolf Hitler and his associates, Japan and Mussolini, attempting another war of nerves?" the Republican Senator asked, or is there a synchronized, coordinated movement in process whereby when Hitler opens his spring offensive in the Balkans, Japan will attempt some move against British interests and perhaps against our own interests?"

The House Naval Affairs Committee considering the request for funds to fortify Samoa and Guam, before deciding to call Admiral Stark, heard an expert assertion that air power gives Samoa an important place in the "strategic picture" of the Pacific.

This statement was made by Capt. Harry W. Hill, representing the Navy, who outlined plans for spending $8,100,000 on various improvements, including bomb shelters.

Hill said that Samoa, which lies far south of the present main fleet base at Hawaii, would be the southwestern point of the Navy's Pacific patrol line starting at Dutch Harbor, Alaska.

The committe also heard Rear Admiral Ben Moreell, chief of the Bureau of Yards and Docks, argue for an appropriation of $4,700,000 to develop the far Pacific island of Guam.

Where German Raider Struck

LOCATION OF REPORTED SEA RAID—Survivors landing at Funchal, Madeira, yesterday said six ships were sunk when a German raider, believed to be a Nazi pocket battleship, attacked a British convoy between Madeira and the Azores

Nazis Drop Chute Bombs on Bengasi

By Edward Kennedy,
Associated Press Staff Writer

With British Forces in Bengasi, Libya, Feb. 13 (delayed).—German bombers, resorting to a new wrinkle, dropped huge bombs attached to parachutes in a two-hour raid last night on this British occupied port in Italian Libya.

One of these projectiles wrecked a vacant building, the blast shattering windows and blowing out doors a quarter of a mile away. Another, exploding on rocks in shallow water near the quayside, made a splash which rose 300 feet and drenched streets several blocks from the harbor. Shipping was undamaged.

At dawn today dive-bombers repeatedly strafed the city and nearby air fields with machine-gun fire. Scant damage was inflicted on the air fields, in sharp contrast to the destruction caused by British raids on the same fields before capturing them.

Over both the air fields at Berka and Benina are strewn wreckage of scores of Axis craft, including two German planes.

(The parachuted missiles may have been land mines, dropped in this manner to break their fall and prevent them from burying themselves by their tremendous weight.)

All the Nazi raids resulted in no casualties as the civilian population was warned in time to take shelter. They caused expressions of resentment among the 7,000 Italians—for the most part anti-Fascist or lukewarm toward Mussolini—who remain here. Ardent Fascists left with the fleeing Italian troops.

SPECIAL NOTICES

APPLES—SWEET CIDER
ROCKVILLE FRUIT FARM
Drive to Rockville, Md., then 1 mile out Potomac Road.

TAP Water Cloudy? Drink
BERKELEY SPRINGS
MINERAL WATER
from West Virginia Mountains
For Years a Popular Favorite
on Candle-lighted Tables
PHONE WIS. 3232

BOYD training is the surest and quickest step toward business advancement. Small class groups enable you to save ¼ to ½ the usual time. Positions Guaranteed Graduates of Complete Courses.
BOYD SCHOOL 1333 F St. NA. 2340

DRAFTING
MATERIALS
MUTH 710 13 TH NW

Australians Told to Meet Crisis Calmly

By the Associated Press

Sydney, Feb. 14.—The Australian government announced today after a war council meeting that this commonwealth and her people "can and will face any crisis calmly and with deliberate purpose."

With Australian chiefs of staff and Air Chief Marshal Sir Robert Brooke-Popham, Britain's Far Eastern commander in chief, the war cabinet considered a Pacific situation which, only yesterday, the government described as of the "utmost gravity."

Today there was a calmer atmosphere. Acting Prime Minister A. W. Fadden said the war cabinet reviewed the Australian defense program in the light of the latest international news. He asserted the warning of yesterday was issued so that everyone would realize how necessary it was to place the nation's interests first.

Japan's consul general, moreover, took it upon himself to issue a statement saying he could see nothing to justify "the alarming news" reflected in yesterday's press.

New Zealand on Alert

In Auckland, New Zealand, Prime Minister Peter Fraser said that New Zealand's war cabinet was giving hourly attention to the situation in the Pacific Ocean, which he said showed continuing deterioration of the utmost gravity.

In Shanghai, a Japanese military spokesman acknowledged "the Far Eastern situation is becoming more difficult," but he added: "Japan won't take any steps to stir up the waves of the Pacific."

Other observers there traced the Australian concern to reports of steadily increasing Japanese pressure toward the South Pacific, including the Netherlands East Indies and the Singapore area, as well as the alleged supplying of Nazi raiders by the Japanese.

In Saigon, French Indo-China, Japanese journalists said that Japanese warships were patrolling the whole Indo-China coast and even the Thailand shore as far as Bankok as a precautionary measure. No Japanese official would confirm this, however.

Dickering With Soviet

The correspondents said they believed that Japan would move against Anglo-American interests in the Orient and the Dutch East Indies when and if Germany tried to invade England.

A radio broadcast from Tokyo quoted Japanese Foreign Minister Yosuke Matsuoka as saying before a parliamentary committee that he would use present Japanese-Soviet trade negotiations to "readjust relations between the two countries." London has expressed fear that Japan is preparing to make an accord with Russia and thus protect her back door for a sweep into the southern Pacific against Britain and the East Indies.

Despite their government's renewed advice to Americans to go home, a number in the Far East were reported by Shanghai shipping officials to be unable to do so because of limited ship facilities.

Greeks Pierce Italian Defenses

GREEK, from Page 1.

units on an important Greek position yesterday, killing and wounding or capturing the entire assault force.

The offensive shoved the Italians from several well-fortified positions despite stiff resistance, it was reported.

Greek dispatches said the Italian dead and wounded, at the end of the first surge yesterday, were counted in hundreds.

Infantrymen were said to have worked their way up dominant heights, foot by foot, under fierce fire from Italian mortars, machine guns and rifles. Military circles said the results were "of exceptional importance."

Athens Calls More Reserves

(It might appear that the Greeks were putting all their available strength into the Albanian campaign in an effort to consolidate strong positions there, the better to meet a possible German thrust against Greece herself.

(Reports reaching the Yugoslav border town of Bitolj today from Greece said the Athens government, apparently in fear of German invasion through Bulgaria or Yugoslavia, had called up additional reservists from several classes on 12 hours notice.

(Air corps classes of 1933, 1934 and 1935, electrical experts from classes of 1930 through 1937 and other specialists from the class of 1938 were said to have been called to the colors, along with naval reservists and nursing personnel.

(Later advices reaching Bitolj said that Greeks, after a bayonet assault this afternoon, gained several vantage points west of the village of Malina in the northern sector of the front. Here, too, heavy artillery fire preceded the attack.

Italians Reinforced

(These dispatches also said that Italian reinforcements had arrived at Tepeleni and in the coastal sector of the front, where the Greeks are still fighting to reach Valona.)

Planes dotted the Albanian sky yesterday at the height of the Greek offensive against Italian positions north of Klisura and around Tepeleni.

Tripoli Taken By Fleet, Cairo Hears

Copyright by New York Times

Cairo, Feb. 14.—Although there were no reports of British activity in Libya, rumors persisted today that Tripoli has been bombarded or captured—or both—by the British Mediterranean fleet. Though this is purely grapevine information, similar stories in the past frequently have proved to be based on fact.

It is felt here that it is extremely likely that Britain will press the advantage gained in her rapid conquest of Cyrenaica (eastern Libya) and unless Marshal Rodolfo Graziani asks for an armistice, as some sources maintain he has already done, some form of assault on Tripoli seems certain.

British bombers visited the Island of Rhodes for the fifth successive day early yesterday morning, blasting the naval harbor and setting fire to a number of buildings.

A Junker-88 dive bomber was hit by antiaircraft fire over Malta yesterday and was last seen losing altitude, with smoke pouring from its engine.

Fourteen more unserviceable Italian warplanes were counted at the Benina Airdrome, in Libya, bringing the total taken at that base to 100, while 40 were taken at Berka.

Ethiopian patriots are reported to be raiding Italian positions in wider and wider areas in Ethiopia, but no details of their activities have reached communications centers.

British Continue Advance

By the Associated Press

Cairo, Egypt, Feb. 14.—British imperial troops have advanced 130 miles into Italian Somaliland from Kenya, military sources indicated today in announcing the fall of the Fascist Towns of Afmadu and Bulo Erillo.

Five armored cars were taken at Afmadu, where a heavy raid by the South African air force had put most of the garrison to flight before British ground forces arrived, a communique stated, and four cars were seized at Bulo Erillo, where it was said Italian resistance was strong.

(The loss of Afmadu already had been acknowledged by the Italians.)

The British announced here that the Ethiopians were "steadily extending the spheres of their control" in the east African area.

In Eritrea, military sources said, British troops continued their slow advance, with two columns moving toward Asmara, the capital. One column gathered its forces for the assault upon besieged Cheren and the other operated further to the south toward Arresa.

British sources in Bengasi reported that a British Hussar regiment had advanced into Tripolitania, western Libyan province—without meeting serious opposition—and captured a native camel corps.

Axis Raiders Active

Rome, Feb. 14 (AP).—German warplanes bombed British air bases in Libya "intensely" again last night, and joined Fascist bombers in attacking air and naval bases at Malta, the Italian high command reported today.

Sharp fighting was said to be continuing in Eritrea in East Africa, where the Italians declared their troops had repulsed British attacks in the Cheren sector. Planes were said to have machine-gunned the attacking British troops.

Italy Reports Raid By British 'Chutists

ITALY, from Page 1.

tion of our vigilance service all the enemy parachutists were captured before they had a chance to carry out the grave damage they had in mind. During the capture an encounter took place, in the course of which a deputy sheriff and a citizen were killed."

The provinces mentioned are right under the instep of southern Italy—an exceptionally wild and unpopulated territory where it was doubtless hoped that the parachutists could work for a few days without capture and then presumably be picked up by British planes or by life boats from a submarine.

The communique, it will be noted, did not say that they did no damage at all, so they must have got down to their jobs before being captured. Moreover, it is not possible to figure out whether they were captured during the first night, since the announcement has come three days after they landed.

Apulian aqueduct, the world's largest, is located in this region and supplies drinking water to 2,677,000 Italians.

19 Declared Captured

By the Associated Press

New York, Feb. 14.—The Rome radio gave a detailed account today of the British parachute invasion, saying specifically that 19 parachutists had been seized along with another group of unstated size.

The wireless account said the British, carrying maps of the district, had taken over some farms in the area, preventing the peasants from giving an immediate alarm, in their attempt to "blow up and damage chiefly the hydraulic works built by the Fascist regime."

One parachutist broke his leg in descending, it was stated, and was almost immediately captured by Italian police, having been "abandoned by the others."

"Soon," the account went on, "the alarm was given and the (other) parachutists, who had descended in a wooded district, were surrounded by the police and military. Eleven of them were soon captured while seven others were arrested some kilometers away. The latter used hand machine guns under the command of a British underlieutenant, killing one Italian police agent and one shepherd.

One carabinier compelled the seven to surrender. The other group of parachutists was captured soon afterward, and among them was one captain.

"All had uniforms of khaki, aviation helmets and Italian money."

(In London, British military circles said they had no knowledge of such a landing. If it was made as announced, it was the first British application of a technique used widely by the Germans in conquering the Low Countries.)

Uniform Designed For Red Cross

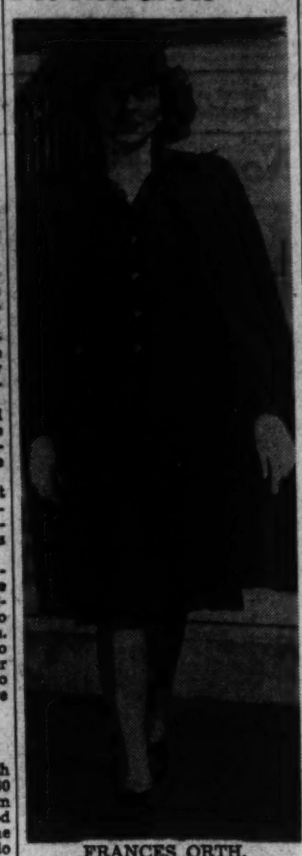

FRANCES ORTH,
of national headquarters staff in Washington, wears the first model of a new outdoor uniform to be worn by American Red Cross volunteer workers in the 3,700 chapters throughout the country. Designed by Elizabeth Hawes of fashion fame, the uniform consists of a jacket, skirt, coat and cap of blue wool gabardine, cravenetted

Alert London Foils German Fire Attack

By the Associated Press

London, Feb. 14.—Germany's bombers tried a fire raid on London tonight, showering the city with hundreds of incendiary missiles and explosives, even as the Royal Air Force set the skies aflame over Calais in a simultaneous attack on Luftwaffe bases in France.

From dark until nearly 11 p. m. German raiders unloaded over several London districts, but squads of firewatchers snuffed the fire-bombs almost as fast as they fell. No large fires developed.

A northeastern port was attacked with high explosive bombs. Some property was damaged.

British night fighters took to the skies in one eastern area in an attempt to beat off the attack, which appeared to be one of the heaviest in weeks.

Gunflashes split the London sky in rapid succession; bombs fell in several metropolitan areas, in East Anglia and elsewhere. Other planes were over the Northwest and the Midlands.

The R. A. F.'s night raid was the second attack of the day on the so-called invasion ports, bombed in daylight by British formations which reported they fought through German challengers over the Channel.

Antiaircraft shells could be seen bursting above the Channel mist on the French side tonight. Flares also were observed.

The thud of heavy explosions on the French coast could be heard on this side of the Channel during the British daytime offensive sweep.

The British, challenged during the day by German craft over the Channel, said a German Messerschmitt was shot down. (In Berlin, the Germans said at least nine British fighter planes were shot down in an attempt to break through to the French bases.)

The British communique tonight reported the loss of one British fighter and the downing of a German fighter over the Strait of Dover in a patrol skirmish this morning.

During the day single German raiders dropped bombs in northeast Scotland and in Kent.

Casualties in last night's raid on London were acknowledged larger than at first supposed. They "included a large number of persons killed."

(The Germans said Thursday night's attack on London was directed effectively against airports and industrial plants near the mouth of the Thames.)

German and British long-range guns exchanged shells across the Dover Strait for a fourth successive day.

Rumanian Guardists Sentenced for Killings

Bucharest, Feb. 14 (AP).—Twenty-one members of the Rumanian Iron Guard were condemned to 20 years of hard labor by court-martial today on charges of killing more than 100 Jews in the January rebellion.

Hats Off
TO THE NEW SPRING
CAVANAGH DOWNTURN

Our new Cavanagh Hats for Spring are in. The Downturn with bound edge is a particularly smart hat this season. Colors, Pigeon, Pecan and Cavanagh Green. $10

GOLDHEIM'S
1409 H STREET

Much Depends Upon Association

When you are required to make a financial statement to a Commercial Agency, etc., one of the questions asked is where do you bank?

It is an asset to be able to say the Second National—and your checking account is your "vise."

Two Banking Offices are maintained for the convenience of our customers—rendering that famous "service with a smile."

The Second National Bank
of Washington
1333 G St. N.W. 509 Seventh St. N.W.
Organized 1917
Member Federal Deposit Insurance Corporation

SOME OVER THE RIVER TO THOMPSON BROS. ANACOSTIA, D. C. AND LOWER PRICES

FURNITURE RADIOS LAMPS CHAIRS WASHERS TOYS REFRIGERATORS STOVES

FEBRUARY CLEARANCE
Store-wide Sale Event Offering
UNUSUAL SAVINGS!

THOMPSON BROS. Furniture...
1226-28 Good Hope Rd. S.E.
Lincoln 9808
ANACOSTIA, D. C.
FREE PARKING NEAR BY

TOPPING ALL FORMER RECORDS!

Hear these record-making, record-breaking Neptunesters . . . while you "sip" and "sup" . . .

MILT HERTH'S
"Herthquake" Trio
Also
GENE ARCHER
Vocals
LESLIE HARE
Singing Cinderella
NEPTUNE ROOM
13th & K Sts. N.W.
Earle Restaurant

O.P.M. Speeds Its Studies of 'Ersatz' Metals

By Alfred Friendly
Post Staff Writer

Growing defense demands for strategic metals have intensified studies by the Office of Production Management looking toward substitution of other materials and elimination of their use in nonessential products, it was learned yesterday.

Officials emphasized that research was being carried out as far in advance as possible in order that plans for the use of "ersatz" materials would be ready in the event shortages became acute. Meantime, they said, many industries and large consumers were already cooperating with defense agencies' requests to curtail use of vital metals or to replace them with materials of which there was a plentiful supply.

Principal metals which are now being studied, either because shortages are threatened by increasing defense requirements or possible curtailment of supply, are aluminum, magnesium, zinc, nickel, tungsten and tin.

Urge Study of Plastics

Disclosure of the expanded program of planning and research was accompanied yesterday by a plea from E. R. Stettinius, jr., director of the OPM priorities division, that manufacturers "give immediate attention to the development of plastics."

Plastics, he indicated, might be used to conserve the supply of vital defense metals, particularly aluminum, magnesium and zinc.

Stettinius reminded manufacturers that the Bureau of Standards plastics section was equipped to advise on the problem and that a meeting of the Plastics Defense Committee of the industry would meet here Friday to make suggestions for the increased use of the new industrial material.

Demands "Compelling"

Stettinius warned that with defense industries making "compelling demands" on aluminum, magnesium and zinc, their availability for nondefense purposes will be diminished.

He noted that aircraft builders were presently making elaborate tests to see where plastic materials might be substituted in planes and that makers of household equipment, such as refrigerators, washing machines and vacuum cleaners, were considering substitution projects.

OPM officials said the purpose of their studies was to make a transition from the use of defense metals to other materials with the minimum possible industrial and consumer dislocation when, as and if shortages became critical.

Lend-Lease Bill's Opponents Meet

LEND, from Page 1.

strength would not go above 30 votes on the final tally.

It was decided yesterday that Chairman George of the Foreign Relations Committee would lead off the debate Monday on behalf of the bill, to be followed probably by Majority Leader Barkley. Senator Clark, of Missouri, will fire the opening gun for the opposition. The historic debate is not expected to exceed two weeks.

Meanwhile, the Senate Military Affairs Committee voted to ask Gen. George C. Marshall, Army Chief of Staff, to take the stand next week on the question of sending American military equipment to England.

During debate on the bill raising the national debt limit to $65,000,000,000, Senator Wheeler suggested that the British dominions were not doing as much for the mother country as the United States was being asked to do under the aid-to-Britain bill.

A Senator from a Rocky Mountain State yesterday told reporters that his mail had originally been 9 to 1 against the aid-to-Britain bill, but now it was "50-50." Another Senator from the same region commented that his vote on the bill "is the most uncomfortable decision I've ever had to make."

In a radio address favoring the lend-lease bill, Undersecretary of War Robert P. Patterson declared that "only a childlike unsophistication is able to believe that the United States will be permitted to remain fancy free and to go its way untouched and unmolested, in a world whose partitioning among the dictatorship nations has long since been planned and charted."

William D. Mitchell, Attorney General under President Hoover, stated yesterday that the bill should be passed.

"So long as there is any chance that Britain can survive—and the best expert opinion is that with our material aid, in ships, armament and credits, she has at least an even chance—that aid should be given," he said.

Senate Passes Debt-Limit Rise

DEBT, from Page 1.

nondefense items on the budget, as well as annual maintenance costs of the Army and Navy, from taxation. Maintenance of teh armed services, as distinct from capital expenditures for their expansion, is likely to cost $4,000,000,000 a year for at least a decade, "no matter how the war comes out," he predicted.

Administration leaders also have "passed the buck" in recommending nondefense economies without suggesting where the cuts should be made, the Ohio Republican asserted. "If you really want to save anything, you've got to change relief and agricultural policies and a lot of other policies, and those are changes the Administration would vigorously oppose."

"If the lend-lease bill is passed," said Senator Wheeler (Democrat), of Montana, "you might as well be realistic and raise the limit to $100,000,000,000 right now."

Senator Byrd (Democrat), of Virginia, predicted an "overall" Federal debt of $100,000,000,000 by July 1, 1943.

Byrd introduced a resolution to set up a 12-man Congressional committee, consisting of six members from each house, to bring in recommendations for revision of the Federal tax system to meet imperative defense expenditures and elimination of nonessential expenditures and to study "postwar fiscal problems."

On St. Valentine' Day . . .

1. CHILDREN AT THE PARK VIEW SCHOOL exchanged valentines yesterday at party for first and second-grade pupils. Here, Max Cohen, Shirley Lieberman and Leroy Browne mix gelatine for the party

2. TEACHER Mary Etta Callahan held the valentines until the proper moment then passed them out as the children gathered 'round

Post Staff Photos.

3. THESE TWO "SWEETHEARTS," Joyce Elaine Flora and Ronald Salen, shared their gelatine

Green Fears Misuse of State Sabotage Laws

By Fred L. Strozier
Associated Press Staff Writer

Miami, Fla., Feb. 14.—Proposals that the States enact laws providing stiff punishment for sabotage of defense industries met sharp opposition from the American Federation of Labor today.

The suggestion, backed by the National Conference of Mayors and already under consideration in some Legislatures, is intended to punish sabotage but actually may be used against innocent union men, said the federation's president, William Green.

In fact, he said picketers, legitimate strikers or workers making normal mistakes might be punished under such legislation.

"Of course we all favor the punishment of anyone who sabotages defense industry," he added.

The executive council of the A. F. of L. voted to use its influence against the measure in each State. It then studied the results of its effort to avoid strikes against industries that are engaged on defense jobs.

Daniel W. Tracy, Second Assistant Secretary of Labor, reported to the council that the Labor Department's conciliation service recently had added 10 or 12 men to its staff and, generally, had been able to settle disputes between labor and defense industry.

Green said there had been some increase in labor disturbances due to greater activity on defense work.

The Labor Department's help was enlisted, through Tracy, in opposing Congressional proposals for anti-strike or compulsory mediation laws, against which the council already had gone on record.

The council slated a conference tomorrow with Col. Philip Fleming, wage-hour administrator, and agreed to urge upon him that no changes be made in the law he administers.

Green reported a "very encouraging outlook" from conferences designed to bring back into the federation fold 80,000 members of the Intrenational Typographical Union, suspended for refusing to pay special assessments into a war chest for fighting the C. I. O.

Consideration of the A. F. of L.'s organization work in the auto industry was deferred until next week.

New Defense Buying Plan Is Set Up

A new set-up of defense purchasing under "substantially improved methods" and providing for clearance of large Army and Navy orders by the Office of Production Management purchases division was announced yesterday by Donald M. Nelson, director of the division.

Nelson said the arrangement, approved by the O. P. M. and satisfactory to the Army and Navy, clarified working arrangements between the services and the division. It provides that the Army and Navy continue to initiate and execute contracts and to take final responsibility for fixing defense material specifications, but that the division will have review functions on all contracts for $500,000 or more.

Other orders, involving unusual procurement problems or those likely to have a major market effect, are also to be submitted to the division on its request.

The purchase division will coordinate the placing of major defense orders and will advise the service departments on procurement and planning aspects. To facilitate the job, the Army and Navy will continue to furnish the division with information on requirements, delivery schedules and specifications.

In addition, the director of purchases will "review certain procurement procedures, methods, policies and specifications, and, on highly technical items in cooperation with the (OPM) division of production, will give such advice and make such recommendations as will facilitate efficient procurement."

The new arrangement represents a clarification of the powers delegated to the OPM by President Roosevelt in an Executive order creating the organization.

LISTEN TO THE KIBITZERS
WMAL
Monday Thru Saturday
7:05 to 9:00 A.M.

D. C. Board Names 110 To Be Inducted

Washington Selective Service headquarters yesterday made public the names of 110 selectees to be inducted into the Army February 20 at Baltimore's Fifth Regiment Armory.

The 70 white and 40 colored trainees will be sworn in on the second day of February 19-24 induction. Colored selectees numbering 49 who will go into service on the former date, Wednesday, had been previously designated.

To be disclosed today are the identities of the Capital recruits to be called to the colors on the two remaining days of the impending induction. The 70 white and 40 colored men to be sworn in February 21 will be drawn from local board Nos. 3, 4, 14, 16, 20, 21, 23, 24 and 25, it was understood. February 24 will see 84 white trainees sworn in, the representatives of board Nos. 1, 2, 4, 5, 6, 7, 8 and 15, it was also reported.

The bulk of the 353 prospective soldiers in the February induction probably will be assigned to duty at Virginia Coast Artillery posts, while the entire 1,100 selects to go into uniform in March will see service with the 260th Coast Artillery, Washington National Guard anti-aircraft regiment at Fort Bliss, Tex.

Names of men to be inducted February 20 are:

Board No. 9: White—Theodore W. Heermance, Vaina M. Hill, George C. Plue, jr., John V. Johnston, John J. Soltis, James M. Beck, Harry C. Noland, jr., George E. Daft, Andrew H. Brown, John J. Burke, Gordon Ritchie, Clyde Stone, Abraham Gordon, Walter B. Recse, Arthur A. Mainville, Harold K. Paxson.

Board No. 10: White—Peter W. Mirras, John S. Barrett, William Epstein, Edwin E. Huddleson, jr.; Harry M. Douthitt, Albert L. Plath, William A. Berlew, David C. Hightower, Dale G. Rounds.

Board No. 11: White—Thomas J. Maiso, Raymond L. Weber, Harold M. Hershberg, Robert A. Ellis, Patrick J. Ryan, Jean M. Physioc, James G. Austin.

Board No. 12: White—Aron Mardirosian, Marvin Balderson, John T. Roberts, Louis Rubin. Colored—Thomas Barrett, Cornet Campbell, David Guion, jr., Carl Jackson, Joseph Lewis, jr., Kermit Mehlinger, William B. Robertson, Howard Williams, Gilbert Durreth, Thomas Flood, Ernest Jennings.

Board No. 13: White—Raylond Hudson Foster, Richard K. Richards, Jack A. Gainer, Joseph L. Friel, Frederick B. McGowan, Jasper D. Harris.

Board No. 15: Colored—Percy Monroe, Troy J. Parks, Robert C. Dyson, Doss Hayes, William J. Ingram, Louis Hickman, Benjamin Richardson, David C. Meade, Clifton Dozier, Algernon Ferguson.

Board No. 16: Colored—Leon Bryant, Harold Isom, James Dudley, Eugene Dogsett.

Board No. 17: White—Roy R. Burlingame, John A. Perkins, Robert Ritter, Charles E. Jamison, Clarence C. Dillon, Louis Sotzsky, William K. Bassett, James H. Monroe, Joseph C. Thompson, Ernest Culop, Ernest E. Pegan, David J. Buckley, William H. Barrett. Colored—Jones O. Robinson, Clarence W. Washington.

Board No. 18: White—Horace J. Smith, Louis R. Henley, Max Meltzer, Lester S. Kelso, Samuel Scarlato, William I. Westcott, Ben F. Martin, Dan W. Lane.

Board No. 21: Colored—Cleveland Thorpe, Allen Thompson, John H. Kerman, Walter Dixon.

Board No. 22: White—Hugo Giancaterino, Joseph H. Gardner, Joseph R. Botts, Bernie Trapani, W. E. Taylor, John W. Weeks, Francis Robrecht.

Board No. 23: Colored—William Westray, jr., M. O. Johnson, Henry Comer, Eddie Sanders, Earl Collins, Raymond Montgomery, jr.

Board No. 24: Colored—Roy Cope, James Frye.

Army to Use 300,000 Men In Maneuvers

By the Associated Press

New York, Feb. 14.—Lieut.-Gen. Hugh A. Drum, commanding general of the First Army, announced today that "the most comprehensive and exacting maneuvers ever held in the United States in peacetime are planned for the First Army this summer."

At a press conference, he said that between 300,000 and 350,000 men would take part in the maneuvers, somewhere in the south.

Prior to the First Army maneuvers, Drum said there would be two separate maneuvers of the four corps constituting the First Army, making a total of eight weeks of an intensive, simulated "blitzkrieg."

"With few exceptions, equipment will be complete by maneuver time," he said. "We have sufficient equipment on hand now to train specialists, but equipment for combat is not in an advanced stage.

"These maneuvers will provide a better opportunity for the appraisal of the combat power of American troops than those previously held because the soldiers will have been hardened by months of intensive training."

He explained that the First Army tactical organization was concerned with "training its components to the point where the successful defense of the Nation will be assured."

"We should realize," he said, "that a real combat team in modern warfare includes the cooperative efforts of air units, air defense forces, mechanized forces, long range mobile artillery, supply system, maintenance, engineer troops and others, with ground infantry and cavalry divisions."

Navy Plane Lands Hopkins in Puerto Rico

San Juan, Puerto Rico, Feb. 14 (AP). Harry L. Hopkins, President Roosevelt's personal envoy returning from London, arrived here at 7:15 p. m. from Trinidad aboard a U. S. Navy plane. Hopkins took the Navy plane when the Pan American Yankee Clipper was delayed at Trinidad because of unfavorable weather.

Hopkins said he wanted to see John G. Winant, newly appointed Ambassador to Britain, before the latter leaves for England. He was silent regarding his stay in Britain.

Hear HERBERT HOOVER Speak On
"The March of HUNGER In Europe"
SUNDAY NIGHT at 10:30
Stations WJSV, WOL

D. C. Troops Battle Mud At Ft. Meade

By Marshall Andrews
Post Staff Writer

Fort George G. Meade, Md., Feb. 14.—The District's 121st Engineers and 104th Ordnance Company moved into camp today and settled down in a sea of mud.

After a week of fine, clear, almost balmy weather, today dawned cold and clammy, with a blanket of fog smothering the great cantonment and rain falling in a slow drizzle. The half-finished roads became quagmires, deeply rutted by the constant movement of trucks and puddles quickly formed between the barracks buildings.

Arriving shortly after noon, the Ordnance Company and the first element of the Engineer regiment went to work at once building duckboard walks from the roads to their quarters. The second detachment of Engineers came in just at dusk.

In addition to their own motor vehicles the Engineer convoys included 29 trucks of the 104th Quartermaster regiment, which has been in camp a week. The Ordnance Company moved in on its own vehicles, including the heavy and complicated shop trucks in which it repairs the division's small arms.

Besides battling with the mud, rain and fog, the engineer regiment was forced to make major last-minute readjustments when it discovered one of its barracks buildings had been turned over to the men of the detail sent here ahead of time to classify members of the division. The companies were redistributed to take care of the change.

One of the 121st's first tasks was to collect 500 steel cots and 500 mattresses from quartermaster warehouses. As a precaution against delay in acquiring these items, Col. John W. Oehmann, regimental commander, had ordered all companies to bring sufficient folding canvas cots with their baggage.

Col. Oehmann was enthusiastic in praise of his regiment's morale, pointing out that the men had fallen to work in the rain and mud as if they had been in camp all their lives. A tour of the engineer area revealed order rising out of chaos with incredible swiftness.

"Engineers," said Col. Oehmann, "are trained to make the best of whatever they find. That's what the Army needs engineers for."

Company C, 191st Tank Battalion, formerly the Twenty-ninth Tank Company, of Danville, Va., arrived at Meade late today. It will be quartered in tents in the old post until its quarters near the Twenty-ninth Division cantonment are ready in late March or early April.

Arrival of Company C completes concentration of the 191st, which includes, also, companies from New York, Boston and Hartford. The battalion was organized last fall and will become an integral part of the armored force when its period of basic training is completed.

Col. John A. Cutchins, division chief of staff, announced today that arrangements had been made with the Richmond, Fredericksburg & Potomac Railroad to grant a round-trip rate of approximately 1 cent a mile for weekend trips along its line. The rates, which will be placed in effect for parties of 500 men or more and will apply to special trains, will be $3 to Richmond, $2 to Fredericksburg and $1 to Alexandria from Fort Meade and return.

Col. Cutchins said he was conferring with officials of other railroads serving Virginia in an effort to work out similar rates for all troops in the division.

Maj. Gen. Milton A. Reckord, division commander, announced that Washington's Birthday would be a full holiday in the cantonment.

Baering Down On the News

I like the way Alfonso of Spain just gave his little boy the hot seat. Otherwise known as the Spanish throne.

They are setting up another monarchy in Spain like the place was a bowling alley.

Ten years ago the country was too tough for Alfonso, who started on a career autographing road maps.

The same thing happened in Rumania when Michael took over Carol's job. If those two kids are smart they will veto any attempt to start a father's day in Madrid or Bucharest.

Alfonso escaped in disguise like a strip tease dancer in a policeman's overcoat. Can it be possible after ten years that the coward is sending Don Juan back for his toothbrush?

The arrangement may work out. But the first thing you learn when gambling is never to send a boy on a man's errand.

The Gallup Poll

Many Easterners Found Leaning Toward Idea of Trial 'Blackouts'

By Dr. George Gallup
Director, American Institute of Public Opinion.

Princeton, N. J., Feb. 14.—Are American cities and towns about to go in for experimental "blackouts," as many European cities did in the months before the war?

Public demand for practice blackouts has already reached substantial proportions in some areas of the country, a survey by the American Institute of Public Opinion shows, but many Americans still consider such steps "unnecessary," "just a sign of a lot of confusion," or "not worth the trouble."

Nevertheless, as some American communities embark on practice blackouts this spring, the idea may spread. Further Institute checks will be made to see whether the present number favoring such tests grows or not.

New York to Experiment

Spurred on by Mayor Fiorello H. LaGuardia, New York City will experiment shortly with practice blackouts over limited areas, while Army engineers watch from planes and other vantage points the success of the operations.

The Institute's question—put to men and women in all sections of the United States—was as follows:

"New York City is planning to have a practice blackout shortly. Do you think all towns and cities in your State should have practice blackouts every few months?"

The replies were:

Yes	**42%**
No	**45%**
Undecided	**13%**

Naturally the amount of curiosity and enthusiasm for practice blackouts varies widely from section to section—from the cities of the eastern seaboard, for instance, to the plains of Kansas.

Sentiment by Sections

But even in the Mid-West States of Kansas, Nebraska, Iowa, Minnesota, Wisconsin, Missouri and the Dakotas an average of almost one person in three said he thought practice blackouts were very much in order.

Here's the percentage of individuals in the principal sections of the country who favor trial blackouts:

New England, Mid-Atlantic	**50%**
East Central	**34**
West Central	**31**
South	**39**
West	**46**

Through thousands of miles from the Atlantic arena of the European War, West Coast voters who want practice blackouts are probably thinking of the three-way Axis pact between Germany, Italy and Japan.

Those who turn thumbs down on the proposition at this time usually content themselves with saying "it isn't necessary at this time," or "we're too far away to get excited about air-raids"—the latter comment coming often from small towns and farms.

But a number of them also say: "It would merely frighten people—cause hysteria. Is it supposed to make us war-minded?"

Prime Minister Winston Churchill, who addressed a world radio audience last week, is still very close to "tops" in the hearts of his countrymen, a new survey by the British Institute of Public Opinion indicates.

Churchill was approved by 85 per cent of all those interviewed in answer to the question:

"In general do you approve or disapprove of Mr. Churchill as Prime Minister?"

Only 7 per cent said they disapproved and 8 per cent were undecided or offered no reply to the question.

With 85 per cent of his countrymen approving him as Prime Minister, Winston Churchill stands at a higher peak of popularity than the late Neville Chamberlain ever reached, and higher than the 71 per cent mark recently reached by President Roosevelt in a parallel survey in America by the Gallup Poll.

Nazis Propose To Pay Dutch For Damages

By Lloyd Lehrbas
Associated Press Staff Writer

The Nazi-dominated Netherlands government, diplomatic sources reported here yesterday, has undertaken to compensate the citizens for property damage suffered in the war.

While no official figures are yet available, informed estimates are that damage totaling $500,000,000 was done to Dutch property in the 5-day blitzkrieg last May which smashed the Netherlands. Private property losses were placed at $350,000,000.

The compensation decree providing for war damage payments made no mention of the manner in which the government would raise the necessary funds required, according to the authoritative information received in diplomatic quarters here. The program is believed the first of its kind in Europe.

Taxes Increased

Since German authorities are in complete control of all governmental, financial and commercial activities, however, informed sources said they believed that the war damage costs would be paid in Dutch currency and funds obtained from higher taxes which, in some instances, have been increased 25 per cent.

Under Nazi economic practice both in Germany and in occupied countries, these sources declared, there have been practically no limitations on the amount of "printing-press money" placed in circulation.

Germany itself has made a state secret of its gold reserve and no authoritative figures exist on the gold "backing" for the millions of marks which are in circulation in Germany and German-dominated countries.

$1,622,000,000 Frozen Here

The Dutch government is understood to have shipped most of its gold reserve to the United States and England just before the Nazi occupation, and there is no official information on what amounts may have been seized by the Germans.

Dutch assets, now "frozen" in the United States, total $1,622,000,000, including $700,000,000 in bullion, currency and time and demand deposits.

The Nazi-controlled Netherlands government is now attempting to secure all gold or foreign currency which frugal Dutchmen have saved, according to the diplomatic reports received here.

Citizens Must Sell Gold

The bank has requisitioned all bank notes in dollars, Swiss francs and Swedish crowns, refusing any exemptions to orders that they must be turned in for Dutch currency.

The Netherlands Bank is also obliging all citizens to sell it any gold they may have, and by December 20 had reached all whose names begin with the letters, I, J, K, L or M.

Under the war-damages decree the owners will be compensated 100 per cent up to 50,000 florins (approximately $25,000), and 90 per cent on losses over that amount.

Household furniture and effects will be compensated for by payment-in-kind coupons.

Payment will be made only for property of Dutch nationals.

Most of the damage claims will be made in Rotterdam, where a terrific German air bombardment—on the day the Dutch army surrendered—reduced 26,000 private residences and 11,000 business premises to ruins.

Roosevelt Stays Vermont Rail Strike

President Roosevelt yesterday blocked a strike of 1,300 employes of the Rutland (Vermont) Railroad by invoking provisions of the Railway Labor Act. The strike was set to begin last night.

He named a special board of three members to investigate the dispute which was said to be threatening interference with the defense program. The board, under the law, is given 30 days in which to investigate and report, then another 30 days must elapse before a strike may be begun.

The President did not immediately make public the personnel of the board. His action was taken on the request of Gov. William H. Willis, of Vermont.

Meanwhile, the two top figures in the defense set-up, William S. Knudsen and Sidney Hillman, directors of the Office of Production Management, are scheduled today to plunge into negotiations seeking settlement of the Allis-Chalmers strike.

The walkout of 7,000 workers in the Allis-Chalmers plant at Milwaukee has tied up work on $45,000,000 of defense orders for three weeks.

Negotiations under way here for three days, under auspices of defense officials, were in recess yesterday while awaiting Knudsen's return to the Capital today.

"Outlaw" Strikers Dismissed

Bridgeville, Pa., Feb. 14 (AP).—Approximately 400 employes at the Vanadium Corporation plant who went on strike Monday in defiance of C. I. O. leaders were notified of their dismissal today, C. I. O. Regional Director Anthony Federoff reported.

Federoff, who termed the strike a violation of the union's contract with the company, said the strikers had "forfeited all their protection under the contract."

Much of the plant's output of Ferro-Vanadium goes into national defense production.

Optimism was expressed over the possibility of early settlement of a strike at the Vanadium Corporation's plant at Niagara Falls, N. Y. The management and the C. I. O. United Mine Workers agreed to a conference Monday. The union is asking wage increases. The plant, employing 400, has defense contracts for alloy steel.

Negotiations also were in progress in efforts to settle a strike of A. F. of L.-United Automobile Workers at the Motor Wheel Corporation, Lansing, Mich. Negotiations to settle a strike of C. I. O. steel workers at the Youngstown (Ohio) Sheet & Tube Co.'s Brier Hill furnaces appeared stalemated.

About 2,500 workers were affected by the walkout at Motor Wheel which has contracts for shell casings and airplane propellers.

From the A. F. of L. in Washington, meantime, came a statement that the "recent furore over strikes in defense industries" had given a false impression. Labor's Monthly Survey, a federation publication, said that time lost due to strikes during 1940 amounted to "less than two hours per worker employed," and was little more than one-third the time lost in 1939.

COAT SALON • SECOND FLOOR
COAT SALE
Unfurred town coats of Forstmann virgin wool. British and American tweed country coats. All warmly interlined. Sizes 12 to 40. Formerly $35.00 to $49.95.
NOW REDUCED TO
$22.50
Erlebacher
1210 F ST. N.W.

MAKERS OF FINE HATS FOR OVER 100 YEARS
KNOX

'BAYBERRY BROWN' for this SPRING
Distinctively different . . . that's this exclusive hat shade. Brown with a greyish gunmetal cast that makes it the perfect foil for all Spring suitings. In Ovalized Sixteenths to fit regular, round and long-oval heads.
Exclusive KNOX 'Chanticleer' $8.50
Others $5 to $20
RALEIGH HABERDASHER
WASHINGTON'S FINEST MEN'S WEAR STORE 1310 F Street

To-day Only
Remnants!
Today is Remnant Day here at Beckers. It's a justly famous annual clean-up of odds-and-ends throughout the store. The quantities are, of course, limited in every case and many are one-of-a-kind. The items included are subject to prior sale, so if you desire a complete selection come in early.
1/3 to 1/2 OFF
ALL SALES FINAL • NO PHONE ORDERS
BECKERS 1314 F ST. N.W.
Please Note! NO MAIL ORDERS, SORRY

Nurses Plan Party to Aid Blood Bank

While ten transfusions were being given yesterday to little patients at Children's Hospital, the blood bank campaign advanced with the addition of new benefit parties—notably one by the hospital's own nursing department, set for next Wednesday night.

With Valentine's Day yesterday as the heart of the campaign—extending before and after the actual date—the variety show at the Willard Hotel last night highlighted the day's events. This benefit broadcast, sponsored by the Junior Board of Commerce and Station WOL, brought an array of radio entertainers, with the studio audience buying tickets at 50 cents apiece, to aid the blood bank fund.

Under the same roof with patients benefitting from the blood-on-deposit, the Children's Hospital nursing department will hold the bridge party at 8 p. m. Wednesday for hospital personnel. Miss Ashby Taylor, superintendent of nurses, is in charge of plans, assisted by Miss Verna Santer and Miss Eileen Ihmsen.

Station WJSV, The Washington Post and the American Legion are locally sponsoring the campaign for the benefit of child sufferers.

Lieut. Commander W. A. Corley, retired, cochairman of the campaign, yesterday announced that the date and place of one party had been changed. Second Division Post and Unit No. 28, with the Holy Name Society of St. Martin's parish, will give a benefit party at St. Martin's Club, North Capitol at Rhode Island Avenue at 8 p. m., March 7. It was previously announced for the following day at another address.

To boost attendance at the card party of the Washington Bridge League at the Shoreham Hotel next Wednesday night, Thomas Hamlin, president, has requested each member to bring a non-member. The public also is invited. Duplicate, rubber bridge and other card games will be played.

In Falls Church, Va., Mrs. Robert N. Landreth and Mrs. Joseph McCaskill have organized what promises to be a large party for next Friday evening in the Madison School of that community. Bridge and table games will be played in the auditorium, and group games in the cafeteria.

They have formed the following committee: Mrs. Mason Barr, Mrs. Tage Beck, Mrs. Channing Bolton, Mrs. J. A. Branson, Mrs. Kortwright Church, Mrs. Milton Eisenhower, Mrs. E. C. Forsyth, Mrs. Ward Freeman, Mrs. H. P. Fellowes, Mrs. J. L. Harrison, Mrs. W. J. Hinnian, jr., Mrs. H. P. Ingrave, Mrs. M. L. McElroy, Mrs. James Martin, Mrs. Howard Middleton, Mrs. Lee Park, Mrs. Charles Pendleton, Mrs. Laurence Proctor, Mrs. Morse Salisbury, Mrs. F. B. Salsbury, Mrs. Clarence Shotwell, Mrs. Rollo Smith, Mrs. Stanley Stewart, Mrs. Philip Talbott, Mrs. Louis Woods.

James E. Walker Post No. 26 will hold a card party at 1414 Q Street Northwest at 8 o'clock tonight, with John L. Dogans, vice commander, in charge.

A group of Washington Post employes joined in a benefit party for the fund last night at the home of Raoul Blumberg on Raymond Street Chevy Chase, Md.

Although Valentine's Day, the "theme day" of the campaign is past, there is still time for individuals and organizations to plan parties for the fund. Persons may give parties in their homes and bring the proceeds to the cashier of The Post. Souvenir bridge tallies may be obtained in advance at The Post.

Terrific Blast At Explosives Plant Kills Seven

Du Quoin, Ill., Feb. 14 (AP).—All seven men at a plant manufacturing liquid oxygen explosives for coal mining were killed today in a blast so terrific it blew debris over an area of a quarter of a mile and hurled one of the bodies 250 feet.

The explosion, wrecking the plant of the United Electric Coal Co.'s Fidelity Mine and damaging several auxiliary buildings, shook homes in Du Quoin, 5 miles away. Fire followed the explosion. The mine proper was not damaged.

The dead, several of them decapitated, were:

A. L. Barker, 69, superintendent; James Thornton, 72; Lyle Cook, 35, and Russell Cook, 31, brothers; John Bailey, 25; Nelson Todd, 24, and John Rappusi, 30. All lived in Du Quoin.

Mine officials were unable to explain what caused the shattering detonation. The lamp black cartridges themselves are harmless but become a powerful explosive when soaked with liquid oxygen.

Army Sends Attache To South African Post

Lieut. Col. Breckinridge A. Day, artillery instructor at the Fort Sill (Okla.) Army School, has been designated as the first United States military attache to South Africa, the War Department announced yesterday.

Named Assistant Secretary of Navy

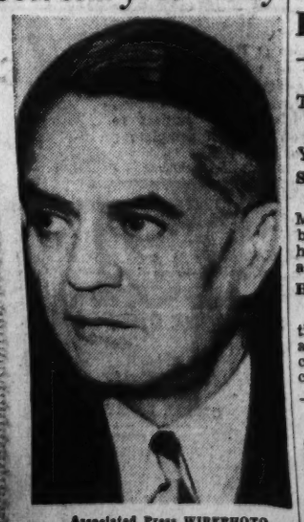

Associated Press WIREPHOTO
RALPH A. BARD

Lady Patches Wins a Prize

Post Staff Photo
JESSE JAMES MAYER, of Philadelphia, shown with Lady Patches, a blue cream cat, which won first prize yesterday in the tabby and tortie class of the show at Odd Fellows Hall

Ex-Alley Cat Wins Awards At Show Here

Champion Mystery Marvel, a short-haired white cat with sapphire blue eyes which appraise the world benignly, is now a well-groomed witness to the axiom that every kick is a boost.

Her owner, Mrs. Bryan Shine, of Detroit, speaks of the matter while the cot languishes, on a cushion, behind a wide rainbow of prizewinning ribbons in the Columbian Cat Fanciers, Inc., show in the Odd Fellows Temple here.

Mrs. Shine had looked from her apartment window in Detroit to see a janitor emerge and give "a pitiful little alley cat" a swift kick. The cat landed against an adjoining building and was retrieved, nursed and cared for by Mrs. Shine.

Its sapphire blue eyes began to work on people and soon it had won blue ribbons in Detroit, Jackson and Cleveland cat shows. It returned to its cage here yesterday with two blue ribbons, first prize in the best short-haired class and first in the prize champion class.

In the show are 180 cats, gray cats, black ones, red and blue ones and innumerable white ones. A few prizes had been awarded last night, as follows:

Best black cat, Rosedere King Cole, owner, Emma C. Payne, of Falls Church; best chinchilla, Delphi Don Juan, owner, Mrs. James R. Mood, 131 North Irving Street, Arlington, Va.; best red cat, Champion Eiderdown Hoga Baba, owner, Mrs. Mary Smith, Pitman, N. J.; best blue cat, Glen Echo September Sunshine, owner, Mrs. Thomas J. Maloney, of Glen Olden, Pa.; best white cat, Champion Snokrest Fairwoods Nancy, owner, Snokrest Cattery, Detroit; best kitten in Specialty Show, owner, Mrs. Mabel Erdman, Lebanon, Pa., and best kitten of opposite sex in Specialty Show, owner, Mrs. Helen Leiner, of Hamilton, Md. The best kitten in the All Breed Show is owned by Mrs. Arvid Chlin, of Dorchester, Mass. The best kitten of opposite sex in the All Breed Show is owned by Mrs. L. H. Benham, of Cleveland, Ohio, the judges said.

The show, participated in also by the American Tabby and Tortie Club, will continue from 9 a. m. to 10 p. m. today.

Krivitsky's Body Cremated in N. Y.

New York, Feb. 14 (AP).—In the presence of only a dozen persons—including his widow, Tanya—the body of Walter G. Krivitsky, who was found shot to death Monday in his Washington hotel room, was cremated today.

There were no funeral services for the man whose death brought charges that he had been "hounded and hounded" by Soviet secret agents. Officially, his death was listed as a suicide.

In Congress

By the United Press

TODAY

Both houses in recess.

YESTERDAY

Senate

Recesses at 5 p. m. until noon Monday after passing debt limit bill. Wire-Tapping Committee heard testimony on Rhode Island and Ohio inquiries.

House

Military Affairs Committee continued hearings on Army contract awards. Naval Affairs Committee considered Navy requests for increasing Pacific defenses.

NEURALGIA
Capudine acts fast because it's liquid, relieving pains of neuralgia quickly, pleasantly. Soothes upset nerves. Follow directions on label. All druggists. 10c, 30c, 60c bottles.
Liquid CAPUDINE

A.M.A. to Call Seal and Pine To Testify

By Gerald G. Gross
Post Staff Writer

District Court Justice David A. Pine and former Corporation Counsel Elwood Seal will be called as defense witnesses in the doctors' trial, it was disclosed yesterday.

William E. Leahy, head of counsel defending organized medicine against the Government's charges of having violated the Sherman Antitrust Law, indicated that both Pine and Seal are potentially important witnesses.

Their testimony would revolve around charges lodged against Group Health Association in 1938 that it was a corporation illegally engaged in the practice of medicine, and an insurance company which did not comply with the District's insurance laws.

At that time Pine was United States Attorney and Seal Corporation Counsel. The former accused GHA of practicing medicine illegally and Seal initiated the insurance complaint.

Subsequently Justice Jennings Bailey held in District Court that the Federal workers' medical cooperative was innocent on both counts. Shortly thereafter the Department of Justice instituted a grand jury investigation resulting in indictment, on charges of obstructing GHA, of the American Medical Association, District Medical Society, two other organized medical groups and 21 individual defendants.

150 More Exhibits Offered

The eighth day of the trial yesterday in Justice James M. Proctor's court was a weary continuation of the offering of exhibits by the prosecution, which was begun Thursday.

Consisting entirely of letters, telegrams and miscellaneous communications sent by or to the American Medical Association between 1932 and 1938, 150 of the exhibits were submitted and identified yesterday forenoon. Nearly 100 others had been offered on the previous day.

Ordering a luncheon recess at 1:20 p. m., Justice Proctor excused the jury until Monday morning. When court was resumed at 3 p. m., it was only to allow opposing counsel the opportunity to argue admissability of the approximately 250 documents.

In a courtroom denuded of jury, defendants and spectators, prosecutors John Henry Lewin and Grant W. Kelleher, on the one hand, and Leahy, Edward M. Burke and Seth W. Richardson, of defense counsel, engaged in spirited clashes over several of the letters which the Government seeks to have admitted.

Argument Heated

One particularly heated argument involved a letter purportedly written by Dr. Morris Fishbein, editor of the A. M. A. Journal and one of the defendants, to a young physician who sought advice as to whether he should apply for a post on the G. H. A. medical staff.

Lewin and Kelleher argued that Dr. Fishbein, in discouraging the young doctor, inferentially attacked the cooperative's soundness and integrity. Leahy retorted that the letter had no material significance. It was shelved by Justice Proctor with the understanding that it could be introduced later if proved important to the case.

When the afternoon battle was over, 23 exhibits had been admitted and 8 rejected, with nearly 100 others due to be argued when court is resumed Monday morning.

Justice Proctor indicated that he will excuse the jury Monday morning, bringing its 12 members and two alternates back into court only when all is in readiness for the prosecution to begin reading those letters, telegrams, etc., which have been admitted in evidence.

Th next witness for the Government, scheduled to take the stand after the A. M. A. documents have been read to the jury, will be Willian C. Kirkpatrick, who was the second president of Group Health Association.

Capone Too Ill to Face Inquiry, Doctor Says

Miami, Fla., Feb. 14 (AP).—Al Capone's physician said today that the former gang chief is in no physical condition to be questioned Monday by the Justice Department about his financial resources.

A hearing is set before Frederic G. Rita, special department attorney, in the Internal Revenue headquarters of the Federal Building. The Government is seeking to determine whether Capone can pay a judgment growing out of income tax suits.

SHOULD A GIRL SACRIFICE LOVE for her career?

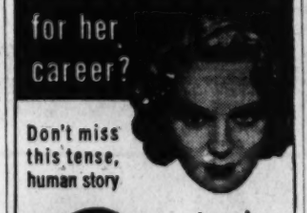

Don't miss this tense, human story

starring RITA JOHNSON and LIONEL STANDER

Saturday Morning
"LINCOLN HIGHWAY"
WRC
10:00-10:30 A. M.
presented by
SHINOLA
SHOE POLISH

WOODWARD & LOTHROP
10TH 11TH F AND G STREETS — PHONE DISTRICT 5300

2,000 Publisher's Remainders of
Original Editions

Publisher's Original Prices, $1.50 to $10
The Majority Were $3.50 to $5. Now... 89c

Mostly 2 and 3 Copies of Each—Many One-of-a-kind Titles Not Mentioned Below

Americana

1. ANDREW JACKSON'S CAMPAIGN AGAINST THE BRITISH—Mrs. Dunbar Rowland. Originally $3.50. NOW 89c
2. THE BIBLE IN AMERICA—Its part in making the Republic, by Marion Simms. Originally $3.75. NOW 89c
3. AMERICAN HISTORICAL SCENE—Fifty leading American historians, novelists, and educators, each an authority in his field. Beautiful illustrations by Stanley Arthurs. Originally $1.98. NOW 89c
4. BLACK RANGE TALES—James A. McKenna. A chronicle of sixty years of adventurous living in the Southwest, set forth in the delightful, natural speech of a living survivor. Originally $3.50. NOW 89c
5. GOLD OF OPHIR—The China Trade in the Making of America, by Sydney and Marjorie Greenbie. One of the most romantic phases of American history. The fascinating story of the "China Clipper" and of American shipping. Originally $3.50. NOW 89c
6. THE LAST OF THE SERIS—Dane and Mary Roberts Coolidge. A fascinating account of a disappearing tribe of Indians—the remnants of an advanced civilization. Illustrated. Originally $2.50. NOW 89c
7. ROOTS OF AMERICA—Charles Morrow Wilson. Travelogue of American personalities. Originally $3. NOW 89c
8. SUCKER'S PROGRESS—An Informal History of Gambling in America From the Colonies to Canfield, by Herbert Asbury. Originally $3.50. NOW 89c
9. THOMAS SAY—Early American Naturalist, by H. B. Weiss and G. N. Zeigler. Originally $5. NOW 89c

Art and Collecting

10. THE ART OF H. DAVIS RICHTER—Described by H. Granville Fell with a foreword by Frank Brangwyn. Notes on the life and work of a foremost interpreter of flowers. Originally $15. NOW 89c
20. COLLECTOR'S LUCK IN FRANCE—Alice VanLeer Carrick. Adventures through Paris and its fairs in search of antiques. Charmingly written, profusely illustrated. Originally $2.50. NOW 89c
21. MODERN PHOTOGRAPHY—The Studio Annual of Camera Art for 1938-39. Edited by C. G. Holmes. 110 reproductions, eight subjects in full color, eight large glossy plates. Eighteen countries are represented. Originally $3.50. NOW 89c

Biography and Memoirs

23. MY APPRENTICESHIP—Beatrice Webb. An autobiography of an outstanding research worker in social philosophy. Originally $6. NOW 89c
24. THE RIDDLE OF NAPOLEON—Raoul Brice. A study of many obscure and misinterpreted phases of Napoleon's life. Originally $3.75. NOW 89c
25. STRANGE DESTINY—Warren Hastings. By A. Mervyn Davies. The building of the Indian Empire on the foundation laid by Clive. Originally $5. NOW 89c
26. PORTRAITS OF A LIFETIME—Memoirs of Jacque-Emile Blanche. Introduction by Harley Granville Barker. The rich and colorful world of late Victorian and Edwardian eras by the distinguished French painter. Originally $4. NOW 89c
27. BECKFORD—Guy Chapman. The enigmatic genius of the late 17th century, author of "Vathek." Originally $4. NOW 89c
28. GENERAL JAMES WILKINSON, Tarnished Warrior. By Major James R. Jacobs. Commander-in-Chief of the Revolutionary Army, friend of statesmen, conspirators, and master of intrigue. Originally $3.50. NOW 89c
29. AUTOBIOGRAPHY OF JOHN MIDDLETON MURRY—Revelations of the Great English literary critic. Originally $3.50. NOW 89c
30. THE HARP THAT ONCE—Tom Moore and the Regency Period. By Howard Mumford Jones. The famous Irish poet and musician who enjoyed a vogue second only to Byron and Scott. Illustrated. Originally $3.50. NOW 89c
31. HEAD WIND—Winifred Loraine. The brilliant, versatile Robert Loraine: actor, soldier, and flyer. Originally $3. NOW 89c
32. LIFE AND DEATH, Autobiography of a Surgeon—Andrea Majocchi. The healing art of surgery is nowhere told with more humility, or more consciousness of the surgeon's responsibility toward man. Originally $2.75. NOW 89c
33. ADONAIS, Life of John Keats—Dorothy Hewlett. A lucid and admirable portrait of a great romantic poet of the 19th Century. Illustrated. Originally $3.50. NOW 89c
34. REMEMBERING—Nathalie Sedgwick Colby. A highly individual phase of Revolutionary and Civil War New England. And a new picture of Woodrow Wilson's last Presidential term. Originally $3. NOW 89c
35. THE WOODROW WILSONS—Eleanor Wilson McAdoo. An intimate chronicle of the Wilson family. Illustrated. Originally $3.50. NOW 89c
36. JOHN L. STODDARD—D. Crane Taylor. Famous travel-lecturer of the late 19th Century, author of "Stoddard Letters." Originally $3. NOW 89c
37. PRINCESS LIEVEN—H. Montgomery Hyde. Brilliant Russian ambassadress, leader of London fashion. Originally $3.50. NOW 89c
38. THE REAL ROBERT BURNS—John Lindsay. A captivating, well-rounded picture of the great Scottish poet. Illustrated. Originally $3. NOW 89c
39. THOMAS PAINE, Liberator—Frank Smith. An important biography with a vast amount of new and interesting material on the life of the great American liberator and idealist. Originally $3. NOW 89c

Business, Economics Political Science

40. AGRICULTURAL SYSTEMS OF MIDDLE EUROPE—Edited by O. S. Morgan. Originally $5. NOW 89c
41. CHINESE POLITICAL THOUGHT—Elbert Duncan Thomas. With foreword by Edward Thomas Williams. Originally $4. NOW 89c
42. GREAT GOLD REEF—The Romantic History of the Rand Gold Fields, by Adele Lessard. History of the World's great gold field and its great city, Johannesburg, the London of South Africa. Originally $3.50. NOW 89c
43. THE MARKET PLACE—Reminiscences of a Financial Editor, by Alexander Dana Noyes. Political and financial crises, panics and depressions. Originally $3.50. NOW 89c
44. INDUSTRIAL EFFICIENCY AND SOCIAL ECONOMY—Nassau W. Senior. Edited by S. Leon Levy. A complete and authoritative survey of social economy by one of England's most eminent public men. Originally $4. NOW 89c

History

45. THE HAREM—N. M. Penzer. A history of this institution from its foundation to the present time. Originally $6. NOW 89c
46. IMPERIAL BYZANTIUM—Bertha Diener. A thousand years of the Eastern Roman Empire. Originally $3.50. NOW 89c
47. THE SAGA OF THE SEAS—The Story of Cyrus W. Field and the Laying of the First Atlantic Cable. By Philip B. McDonald. One of America's great popular heroes and the epoch-making engineering feat of connecting the continents of America and Europe. Originally $3. NOW 89c
48. PURITANS IN THE SOUTH SEAS—Louis Wright and Mary Isabel Fry. A saga of the Calvinistic preachers. Originally $3. NOW 89c
49. THE LONDON MISCELLANCY, A 19th Century Scrapbook—Compiled by Robert Harling. A fascinating picture of the strangest century in London's history. Illustrated with many curious cuts. Originally $3. NOW 89c
50. REMEMBERING THE MAINE—Gregory Mason. Gay and lively picture of an era and its flavor. Illustrations by Williams Blackens. Originally $3. NOW 89c
51. THE FILIBUSTER, the Career of William Walker—Laurence Greene. An amazing story of the most famous fomenter of rebellion in Central America. Illustrated. Originally $3.50. NOW 89c
52. INNER HISTORY OF THE CHINESE REVOLUTION—Tang Leang-Li. Contemporary history at its best. Originally $5. NOW 89c

Law and Criminology

54. THE ENEMY WITHIN—Captain Henry Landau. German sabotage in America. Originally $3. NOW 89c
55. THE INNOCENCE OF EDMUND GALLEY—Richard S. Lambert. A most romantic and pathetic tale of crime and justice. Originally $3. NOW 89c
56. OUR CRIMINAL COURTS—Raymond Moley. Administration of criminal justice by a foremost authority on the subject. Originally $3.50. NOW 89c
57. LAW AND THE LAWYERS—Edward S. Robinson. A basic and critical interpretation of jurisprudence and legal thinking. Originally $2.50. NOW 89c
58. THE OLD YELLOW BOOK—Judge John Marshall Gest. A study of the world's most famous secular criminal case. Originally $5. NOW 89c

Literature

59. AN AMERICAN READER, 1838-1938—Edited by Burton Rascoe. A collection of famous American writings. Originally $3.50. NOW 89c
60. CONTEMPORARY COMMENTS—E. H. Lacon Watson. The thoughts of writers of the 19th century. Originally $4. NOW 89c
61. HISTORY OF SCANDINAVIAN LITERATURE—Edited by F. Blankner. Originally $4. NOW 89c
62. GEOGRAPHY AND PLAYS—Gertrude Stein. Foreword by Sherwood Anderson. Most characteristic work of this great literary experimenter. Originally $3.50. NOW 89c
64. THE MINSTREL BOY, a Portrait of Tom Moore—L. A. G. Strong. A sympathetic study of the romantic Irish poet. Originally $3.75. NOW 89c
65. OLIVER GOLDSMITH—Stephen Gwynn. A biography of the absurd little man whose extravagances became a byword and whose generosity was equally extreme. Originally $3. NOW 89c
66. SOUTHERN LITERATURE—Selected and edited by William T. Wynn. Prose and verse of Southern writers from earliest times to the modern. Originally $2. NOW 89c
67. TEMPTATION OF ST. ANTHONY—Gustave Flaubert. With wood engravings by Ilse Bischoff. A magnificent edition of the great French Classic. Originally $3. NOW 89c
68. COLLECTED VERSE OF LEWIS CARROLL. Masterpieces of humor, as well as more serious poems, are here collected in a format which makes an ideal gift book. The original illustrations of Tenniel, Frost, Holiday, Furniss and the author's own add immeasurably to the gaiety of the book. Originally $2. NOW 89c
69. THE COLOURED LANDS—G. K. Chesterton. An illustrated scrapbook of many varied and charming literary fragments. Originally $3. NOW 89c
70. THE RUSSIAN JOURNAL AND OTHER SELECTIONS FROM LEWIS CARROLL—Edited with an introduction by John Francis McDermott. Originally $3. NOW 89c
71. IMMORTAL LYRICS—Edited with an introduction by Hudson Strode. An anthology of English lyric poetry from Sir Walter Raleigh to A. E. Housman. Originally $3. NOW 89c
72. MASTER MAKERS OF THE BOOK—William Dana Orcutt. A consecutive story of the book from a century before the invention of printing through the era of the Doves Press. Originally $3.50. NOW 89c
73. THE PRIVATE JOURNAL OF HENRI FREDERIC AMIEL—Translated and edited by Van Wyck Brooks. A new complete edition of a famous intimate journal. Over 600 pages. Originally $3. NOW 89c
74. REVERIES OF A BACHELOR—Donald G. Mitchell (J. K. Marvel). A beautiful edition of the beloved classic of love idylls in the form of the day dreams over a wood fire. Charmingly illustrated by C. B. Falls. Originally $5. NOW 89c

Medicine

75. AMERIASIS AND AMEBIC DYSENTERY—Charles F. Craig. Tulane University Medical Faculty. Data based on 30 years of intensive study. Originally $5. NOW 89c
76. AN INDEX TO THE CHEMICAL ACTION OF MICRO-ORGANISMS ON THE NON-NITROGENOUS ORGANIC COMPOUNDS—Ellis I. Fulmer and C. H. Werkman. A most valuable and practical source book to fermentation. Originally $4. NOW 89c
77. THE BACTERIOPHAGE AND ITS CLINICAL APPLICATIONS—F. D'Herelle, translated by G. H. Smith. Therapeutic applications derived from the phenomena of bacteriophagy. Originally $4. NOW 89c
78. BENIGN TUMORS IN THE THIRD VENTRICLE OF THE BRAIN: DIAGNOSIS AND TREATMENT—Walter E. Dandy, M. D. Case reports of colloid cysts and other primary benign tumors, with analysis of signs and symptoms. Originally $5. NOW 89c
79. THE CHILD AND THE TUBERCULOSIS PROBLEM—J. Arthur Myers, PhD., M.D., F.A., C.P. Introduction by William Shepherd, M.D., F.A., P.H.A. Reliable present-day methods of discovery, control, and prevention. Originally $3. NOW 89c
80. CHILDBIRTH—William G. Lee, of Rush Medical College. A practical book on the phenomenon of childbirth for physician, nurse, student of obstetrics, and mother. Originally $3. NOW 89c
81. CLASSICAL CONTRIBUTIONS TO OBSTETRICS AND GYNECOLOGY—Herbert Thomas, M.D. Contributions of great medical authorities representing a wide investigation of medical literature. Illustrated. Originally $4. Now 89c
82. A HANDBOOK OF EXPERIMENTAL PATHOLOGY—George Wagoner, M.D., and R. Philip Custer, M.D., of the Medical Faculty of Pennsylvania University. Pioneer work in English on experimentation in mammalism pathology. Originally $4. NOW 89c
83. PARENTERAL THERAPY—Walton Forest Dutton, M.D., and George Burt Lake, M.D. Reference manual of extra-oral medication. Illustrated. Originally $3. NOW 89c
84. PHYSIC AND FICTION—S. Squire Sprigge. Medicine as a scientific factor in humanr life and as it appears in famous works of fiction. Originally $3.50. NOW 89c
85. THE REGULATION OF SIZE AS ILLUSTRATED IN UNICELLULAR ORGANISMS—Edward F. Adolph. The physiological means by which body size is made characteristic of individuals and of species. Illustrated. Originally $4.50. NOW 89c
86. THE THYROID, Surgery, Syndromes, Treatment—E. F. Sloan, M.D. Edited by members of the Sloan Clinic. Foreword by William Seaman Bainbridge, M.D. The sum total of present knowledge in both scientific and clinical phases of thyroid conditions. Illustrated. Originally $10. NOW 89c
87. LIGHT AND HEALTH—M. Luckiesh and A. J. Paolini. The profound effect of light on human health. Originally $5. NOW 89c
88. MEDICO-LEGAL NECROPSY—Thomas B. Magath. Articles dealing with the determination of the cause of death in criminal cases. Illustrated. Originally $2.50. NOW 89c
89. MEDICO-LEGAL ASPECTS OF THE RUXTON CASE—John Glaister and James C. Brash. The medical, legal, and scientific aspects of the famous murder. Illustrated. Originally $3. NOW 89c
90. NUTRITION—Walter H. Eddy. Originally $2.50. NOW 89c
91. THE CLINICAL USE OF DIGITALIS—Drew Luten, M.D. The bearings which new knowledge and evidence have on correct digitalis therapy. Illustrated. Originally $3.50. NOW 89c
92. DE VENARUM OSTOLIS (1603)—Hieronymus Fabricuius of Aquapendente (1533-1619). Facsimile edition of a medical treatise on the valves of the veins by the 16th century anatomist. Illustrated. Originally $1.50. NOW 89c
93. CORONARY THROMBOSIS, Its Various Clinical Features—By Samuel A. Levine. Case reports, discussion of history, diagnosis, prognosis and treatment, etc. Illustrated. Originally $3. NOW 89c

Nature and Out-of-Doors Subjects

94. PLANT-GROWTH SUBSTANCES—Hugh Nicol. How to promote plant-growth and hasten the rooting of cuttings. Originally $2 NOW 89c
95. THE COWBIRDS, A Study in the Biology of Social Parasitism—Herbert Friedmann. A major contribution to the study of parasites, based on five years' work in Central New York, Argentina, and the Texas-Mexican border. Illustrated. Originally $6. NOW 89c
96. ECONOMIC MAMMALOGY—Junius Henderson and Elbert L. Craig. An index-digest of numerous papers on American economic mammalogy, its facts and principles. Originally $4.50. NOW 89c
98. EDWARD WILSON, Nature Lover, Antarctic Explorer—George Seaver. Illustrated with 17 color plates and 30 drawings. Originally $3. NOW 89c
99. FLYING FOX AND DRIFTING SAND. The Adventures of a Biologist in Queensland. A study of the giant-eating bats, known as flying foxes. Originally $4. NOW 89c
100. IN QUEST OF GORILLAS—William K. Gregory and Henry C. Raven. American Museum of Natural History expedition, hunting gorillas and studying their habits. Originally $3.50. NOW 89c
101. CONSTRUCTIVE FORESTRY FOR THE PRIVATE OWNER—J. J. Crumley. Originally $3.50. NOW 89c
102. GOODBYE, WEST COUNTRY—Henry Williamson. Beautiful and fascinating studies of wild life and the countryside. Originally $3. NOW 89c
103. WEEK-END GARDENING—Sterling Patterson. A practical and useful book for the amateur flower grower. Originally $2.50. NOW 89c
104. A COUNTRY GARDEN—Ethel Armitage. Horticultural adventures and the thrills that come to the country dweller. Engraved by John Fariesh, well-known botanical artist of his day. Originally $3. NOW 89c
105. A MANUAL OF EXTERNAL PARASITES—Henry Ellsworth Ewing, U. S. Bureau of Entomology. Practical suggestions regarding control. Illustrated. Originally $4.50. NOW 89c
106. FISHING MEMORIES—Dorothy Noyes Arms. Illustrated by William J. Schaldach. Originally $3. NOW 89c

Philosophy, Psychology and Anthropology

107. THE INDIVIDUAL AND THE COMMUNITY—Wen Kwei Liang, M.A., Ph.D. A historical analysis of the motivating factors of social conduct. Originally $3.75. NOW 89c
108. THE NEURAL BASIS OF THOUGHT—George G. Campion and Sir Grafton E. Smith. An account of cerebral organs and the neural processes concerned in everyday life. Originally $3.75. NOW 89c
109. PSYCHOLOGY OF CONSCIOUSNESS—C. Daly King. Introduction by Dr. William M. Marston. Consciousness as the chief goal of human life. Originally $3.75. NOW 89c
110. PSYCHOLOGY OF A PRIMITIVE PEOPLE, A Study of Australian Aborigines—A. P. Porteus. Handsomely illustrated, with 48 pages of plates and maps. Originally $5. NOW 89c
111. VOLTAIRE'S PHILOSOPHICAL DICTIONARY—A selected edition by H. I. Woolf. Originally $2.50. NOW 89c
112. SORCERERS OF DOBU, The Social Anthropology of the Dobu Islanders of the Western Pacific—Dr. R. F. Fortune. The first intimate story of the effects of sorcery upon a primitive people. Illustrated. Originally $5. NOW 89c
113. PERSONAL REALISM—James Bissett Pratt. Philosophical doctrine known as "Critical Realism." Originally $3. NOW 89c
114. ETHICS—Prince Peter Kropotkin. Originally $5. NOW 89c
116. DEMOCRACY WORKS—Arthur Garfield Hays. One of America's foremost liberals examines the current panaceas and proves that Democracy works best. Originally $3. NOW 89c
117. THE BOOK OF TIME—Gerald Lynton Kaufman. The story of the origin of Time. Theories of time from the early Greek philosophers to Einstein. Originally $3. NOW 89c
118. THE SEARCH FOR TRUTH—Eric T. Bell. The story of straight thinking of man from antiquity to his present-day efforts to solve the riddles of the world. Originally $3. NOW 89c
119. THE MESSAGE OF ASIA—Paul Cohen-Portheim. A profound discussion of the meaning of Asia for the Westerner. Originally $3.50. NOW 89c
120. THE UNFINISHED UNIVERSE—T. S. Gregory. A passionate examination of history from the point of view of Christian philosophy. Originally $3. NOW 89c

Religion

122. WHY ROME—Selden Peabody Delany. A Catholic convert's spiritual experiences. Originally $2.50. NOW 89c
123. CAMBRIDGE SHORTER BIBLE—Arranged by A. Naire, T. R. Glover, Sir Arthur Quiller-Couch. Originally $1.50. NOW 89c

Science and Technology

126. GENERAL CHEMISTRY—Asariah T. Lincoln and George R. Banks. Originally $2.50. NOW 89c
127. HYDROGRAPHICAL SURVEYING—Sir W. J. L. Wharton. A description of the means and methods employed in constructing marine charts. Originally $7.50. NOW 89c
128. THE NEXT HUNDRED YEARS—C. C. Furnas. A survey of the fields of scientific endeavor and what is still to be done. Originally $3. NOW 89c

Theater and Drama

130. THE REAL SARAH BERNHARDT—Basil Woon, from material supplied by Mademoiselle Pierre Berton. The intimate story of the real Sarah Bernhardt whom her audiences never knew. Illustrated. Originally $3. NOW 89c
132. KING PANTO, The Story of Pantomime—A. E. Wilson. A cheerful history of pantomime, from its origin in England in the 18th century. A unique and fascinating volume with many unusual illustrations. Originally $3. NOW 89c

Travel

133. AN EASTERN ODYSSEY—George LeFevre. Motor expedition across Asia and over the Himalayas. Illustrated. Originally $3.50. NOW 89c
134. FINDING THE WORTH-WHILE IN THE ORIENT—Lucian Swift Kiatland. The essence of the Orient and a guide to that glamorous land. Originally $5. NOW 89c
135. JAMAICA OF TODAY—A. Hyatt Verrill. Excellent photographs. Originally $2.50. NOW 89c
136. SAVAGE CIVILIZATION—Tom Harrisson. Cannibals in the New Hebrides Archipelago. Illustrations and maps. Originally $4. NOW 89c
137. VOODOO LIFE IN HAITI AND JAMAICA (Tell Me My Horse)—Zora Neal Hurston. Folklore, savage rites, weird ceremonies, and strange customs. Attractively illustrated. Original $3. NOW 89c
138. FORBIDDEN JOURNEY, From Peking to Kashmir—E. K. Maillart. Originally $3. NOW 89c
139. OKAVANGO, Desert River—Sidney J. Lecendre. American Museum Expedition in Southwest Africa. Illustrated. Originally $3. NOW 89c
140. PATAGONIAN YEAR—Bruno Nordang. Adventures of an engineer in the jungles of Argentina. Illustrated. Originally $2.75. NOW 89c
141. SOUTH SEAS—Hugo Adolf Bernatzik. Unprecedented adventures in the Solomon Islands, New Guinea, and Bali. Illustrated. Originally $3.50. NOW 89c
142. THAMES PORTRAIT—E. Arnot Robertson. A 250-mile journey along the Thames River. Beautifully illustrated. Originally $4. NOW 89c
143. THREE WHEELING THRU AFRICA—James C. Wilson. Crossing Africa by motorcycle. Many photographs. Originally $3.50. NOW 89c
144. CHINESE EVERGREEN—Victor Purcell. A series of essays on the Chinese. Originally $3. NOW 89c
145. I FOLLOW SAINT PATRICK—Oliver St. John Gogarty. The gorgeous Irish countryside. Beautifully illustrated by Bip Pares. Originally $3. NOW 89c
146. EAST OF THE GREAT GLACIER—Helge Instad. A true narrative of exploration and adventure in the wind-swept snow of northeastern Greenland. Originally $3. NOW 89c
147. E. M. NEWMAN TRAVEL TALK SERIES—Seeing Egypt and the Holy Land, 309 illustrations; Seeing Germany, 323 illustrations; Seeing Russia, 300 illustrations; Seeing France, 319 illustrations. Originally $5 each. NOW (each) 89c
148. PERUVIAN PAGEANT—Blair Niles. Colorful panorama of the ancient civilization of Peru. Many attractive photographs of majestic beauty. Originally $3.50. NOW 89c
149. A PURITAN IN VOODOO-LAND—Edna Taft. A fascinating picture of the exotic black republic. 54 illustrations. Originally $3. NOW 89c

THE BOOK STORE, AISLE 23, First Floor
Come in, telephone DIstrict 5300 or use this convenient coupon

WOODWARD & LOTHROP, Washington, D. C.
Please send me the books whose numbers I have written in below:

_____
_____
_____

Name .....
Address .....
City ..... State .....
[ ] Charge [ ] Send C. O. D. [ ] Money Herewith

New Technique Forecasts High Blood Pressure

Methods of discovering high blood-pressure tendencies in persons of early adult ages have been developed by researchers at George Washington University Medical School, it was reported yesterday.

Announcement of the research results was made at the ninth annual post graduate clinic which opened yesterday and continues through today at the university's school of medicine, 1335 H Street Northwest.

Means of detecting "hypersensitive reactors"—persons who in later life are apt to become high blood pressure victims—were devised by Dr. Paul F. Dickens and Dr. Thelma B. Dunn, both of the university staff. Their research was made possible by the Cecilia Cummings Memorial Fund—a fund given the college by former Attorney General Homer S. Cummings in memory of his wife.

Strongly Hereditary

It was found that high blood pressure tendencies are strongly hereditary. Among cases examined, it was discovered that one grandparent or one parent was hypersensitive in 32 per cent of the positive instances. In 30 per cent, the tendency was passed along through the female line.

There is no cause for alarm when a person is shown to be hypertensive, Dr. Dickens continued. Rapidity of high blood pressure development cannot be accurately determined. A person, he said, may live to be 80 with an alarmingly high blood pressure and again the affliction may progress with malignant rapidity.

Students and alumni attending the clinic yesterday visited Gallinger Hospital in the morning and were taken on a round of the wards.

Dr. Mayo to Lecture

In the afternoon, lectures on obstetrics and gynecology were given by Dr. Samuel M. Dodek, associate in obstetrics and gynecology at George Washington; Dr. Louis H. Douglass, professor of obstetrics at the University of Maryland; Dr. M. Edward Davis, associate professor of obstetrics, Rush Medical College, Chicago, and Dr. Henry L. Darner, clinical director of obstetrics and gynecology at George Washington.

One of today's most famous speakers will be Dr. Charles W. Mayo, of the Mayo Clinic in Rochester, Minn. Dr. Charles Stanley White, professor of surgery at George Washington, also will speak, as will Dr. Paul D. White, lecturer in medicine at Harvard University.

Sergeant Held In Slaying Of Private

West Point, N. Y., Feb. 14 (AP).—An army first sergeant was jailed by military authorities today on a charge of technical homicide after officials said he had shot to death a private who he alleged had attacked him with the buckle end of a belt.

An Army Board was immediately convened to investigate the killing. The men involved were members of a Negro medical detachment.

Placed under arrest was First Sergt. L. T. Miller, following the death of Private Paul Mayo, 31, a native of Vian, Okla., who was to have been transferred to Camp Lee, Va., tomorrow.

Maj. William Maglin said Miller told him that in a scuffle in an upper hallway of the medical detachment barracks, Mayo lashed twice at Miller with his uniform belt.

Miller said he placed Mayo under arrest, armed himself and began marching the prisoner to the guard house. Mayo again swung the belt—buckle first—Miller fired two shots in the air, then fired twice at Mayo when the latter failed to stop the attack.

2,500 Quit Security Rolls Monthly for Jobs in Industry

Security Administrator Paul V. McNutt declared yesterday that about 2,500 retired workers are returning to work each month because of the national defense program.

He said that as required by law their old age and survivors' insurance benefit checks are suspended as long as they are working.

During the first year of its operation the Federal old-age and survivors insurance system made 330,079 awards, 254,984 of these for monthly benefit payments. The awards totaled $4,710,281 a month as of December 31, 1940, or a benefit rate of $56,523,372 a year. In addition, there were 75,095 lump-sum death claims approved for a total of $9,138,025.

Curing Baldness By Vitamin Really Is Hair-Raising

Seattle, Feb. 14 (AP).—A hair-raising discovery was reported at the University of Washington today.

Drs. Earl R. Norris and James Hauschildt have isolated a new vitamin, called Inositol.

Inositol is what the technicians term an "anti-alopecia factor." It seems the Greeks had a word for "baldness," and "alopecia" is derived from that word.

So far, however, trying out the hair-raising possibilities of Inositol might prove too hair-raising an experience for human beings.

Drs. Hauschildt and Morris have grown hair on bald mice with Inositol. The only trouble is some of the mice died under treatment.

Marriage Gummed Up

Elizabeth, N. J., Feb. 14 (AP).—Harry Hische obtained a divorce yesterday on grounds of desertion. He alleged that before she left him his wife put two pounds of sugar in the gasoline tank of his car and poured shellac into the transmission.

VALUABLE HALE LIBRARY
At Public Auction
AT SLOAN'S
715 13th St. N.W.
Today at 2 P. M.

Gen. Scott and Charger Retire to Shadows

Post Staff Photo

ROUTED BY NEW ROUTE—Gen. Winfield Scott, Civil War hero, has joined Daniel Webster in the park on the west side of Scott Circle. The statue of the general on his horse has been moved from the circle to permit excavation for the traffic underpass

District WPA To Drop 1,000 By March 1

Curtailment of 1,000 local WPA jobs due to decreased appropriations will be placed into effect March 1, it was announced yesterday by District Administrator Paul Edwards.

The order for the slash in the local rolls came from Howard O. Hunter, acting Federal WPA administrator.

The present WPA enrollment for the District is 10,700. This figure will be reduced to 9,700. Anticipating the curtailment order, Edwards said yesterday he has not been replacing vacancies in recent weeks so that actually at work now are 10,300 persons.

Workers have been leaving the WPA at the rate of 150 per week to enter private employment. Edwards expects the rolls to be about 10,200 by March 1 so that only 500 will have to be fired.

Most of the dismissals will be made in the white-collar and construction divisions of highway projects, Edwards said. The defense project workers will not be disturbed.

Four hundred workers are now awaiting jobs with the WPA as compared with 3,500 at this time last year, Edwards pointed out.

Paul Rogers, formerly WPA area engineer in Norfolk, Va., yesterday was appointed director of the division of operations for the local agency. He succeeds Sam Nugent who left for private employment.

A new program of vocational conferences are being planned by Edwards to acquaint WPA workers with the techniques of gaining private employment. Vocational guidance workers will be called in to lecture to the workers, he said.

Susan B. Anthony Memorial Rites Tonight

A memorial ceremony will be held at 8 o'clock tonight at the statue of Susan B. Anthony in the crypt of the Capitol by the Susan B. Anthony Memorial Committee of the National Women's Party.

Senators Guffey (Democrat), of Pennsylvania, and Brooks (Republican), of Illinois, will speak. Music will be furnished by the Marine Band.

Misuse of French Funds by U. S. Charged in Report

Copyright by New York Times

Berlin, Feb. 14.—An official German news agency dispatch from Paris carried excerpts from an article in Les Nouveaux Temps by the French expert on international law, Louis Le Fur, who reportedly charges the United States with "misusing the 3,200,000,000 gold francs left in the United States at the time the armistice was signed between France and Germany last June."

It is stated that the French Ambassador in Washington proposed using the funds to buy foodstuffs and medicines for France, but that the United States Government declared it was unable to act on this suggestion "because of British opposition."

Le Fur reportedly charges that the French gold in the United States is being "used to ease the blockade for England." The United States management of these funds, M. Le Fur allegedly states, represents "actual confiscation of foreign investments."

Dominican Treaty Revision Ratified

By the Associated Press

The Senate ratified yesterday a revision of this country's treaty with the Dominican Republic by which the President will cease to appoint the collector of customs there.

The action, by a two-thirds vote with less than a score of Senators on the floor, was taken over the protest of Senator Vandenberg (Republican), of Michigan, who charged that the Federal Government had "violated its moral obligation" to American citizens holding Dominican bonds.

Vandenberg said the original Dominican Treaty, signed in 1924, provided that the President of the United States appoint the collector of customs until the interest and principal of these bonds was repaid.

Fire Kills 2 Children, Mother Gravely Burned

Revere, Mass., Feb. 14 (AP).—Quickly spreading flames took the lives of two children in their beds today and critically burned their mother as she attempted to save them after rescuing four other of her children.

The dead were Annette, 6, and Alice, 2, children of Mr. and Mrs. Leo Perrier. Mrs. Perrier, 38, was placed on the danger list at a hospital.

U. S. Would Merge City, Police Courts

Broad reforms of the Police and Municipal Courts are being drafted by the Department of Justice into legislation merging the two courts, it was learned yesterday.

Judges of the courts, Corporation Counsel Richmond B. Keech, Francis W. Hill, jr., president of the District Bar Association, and District Attorney Edward M. Curran have been invited to examine the tentative proposals at a conference with Assistant Attorney General Matthew M. McGuire next Tuesday.

Some of the reforms under consideration are:

1. Merger of the two courts into a single District Municipal Court, consisting of a chief judge and nine associate judges, with the jurisdiction now vested in the separate courts.
2. Making the chief judge an effective presiding officer, with authority to control all the court's work, assign cases to his colleagues and require them to dispose of them. This was favored over establishment of a special court for traffic cases. Department of Justice officials said, pointing out that if traffic cases became congested the chief judge would have authority to assign several judges to them at once, until they were up to date. He could deal in like manner with any other branch of the court's work.
3. Giving the new court jurisdiction over civil cases involving up to $3,000, including real estate matters. This has been proposed before, to relieve the pressure on the District Court, where the docket has been congested for years. Cases now pending there must wait from 11 to 16 months for hearing after they are ready for trial.
4. Reform of the Municipal Court's rules on the pattern of the rules of civil procedure now followed by the District court.
5. A system of records which will reflect the work done by each judge.

The tentative proposals have been submitted by the Department of Justice to Chief Justice D. Lawrence Groner, of the United States Court of Appeals, the senior judge of this circuit. He approved in principle the proposed changes.

Already in the hands of Representative Jennings Randolph (Democrat), of West Virginia, chairman of the House District Committee, is a bill approved by the District Commissioners. This provides for merging the two courts.

Woman Hermit Revives Mystery Of Galapagos

Lima, Peru, Feb. 14 (AP).—The story of a new, mysterious woman resident of the Galapagos Islands, in which Baroness Eloise Bonsquet de Wagner played the role of "empress" a few years ago, has been brought here.

Milton Lobell, of the United States Fisheries Mission in Peru, said he had found a stoop-shouldered, almost toothless woman hermit living in the "Garden of Eden."

She said that she was an American citizen named Johnson, Yonson or Yansen, he related, but that she spoke with a decided German accent.

Putting in at the islands 700 miles off Ecuador to shift fuel tanks of the yacht, Pacific Queen, Lobell said he found the woman in a hut near the grave of the late Dr. Friederich Ritter, German dentist, who with Frau Dora Koervin, left his wife some years ago to establish a "paradise" on Charles Island.

Dr. Ritter died—his island mate said it was poison—some time after the arrival on the island of Baroness de Wagner and during the course of mysterious happenings in which the bodies of two of her male companions were found on a neighboring island.

The baroness, who carried a revolver from a silver cord about her neck, disappeared soon afterward. What happened to her has never been established.

WOODWARD & LOTHROP
10TH 11TH F AND G STREETS PHONE DISTRICT 5300

Rayon Faille—Richly Ornamented—for Your Elegant New Handbag

New for you to carry now . . . this minute . . . with 'tween season costumes, with newest Spring things. Soft and shirred . . . deep and pouch-y, these are truly favorite types . . . with the added distinction of gold color metal frames. Top bag in black or navy. Bottom bag in black only $7.50

HANDBAGS, AISLE 8, FIRST FLOOR

WOODWARD & LOTHROP

Military Mode by Jane Randall WOODWARD & LOTHROP WASHINGTON

Invades Your Sports Frocks

Insistent as the beat of a drum this vogue for emblems, brass buttons, stars and stripes. Witness:

A—Stars and stripes printed rayon jersey blouse, rayon navy skirt and slide fastened matching navy jacket. Complete with wool beret. Sizes 10 to 16..... $13.95

B—White rayon crepe blouse, navy rayon skirt, red wool officer's jacket. Sizes 12 to 16..... $13.95

SPORTSWEAR, THIRD FLOOR

Jacket Vogue

Part of Your Spring —A Dress with its own Jacket

Gay as a Spring song in prints or pretty pastels . . . either of these from band-box collection:

A—Dreamy Pastel Rayon Crepe—its jacket air tucked . . . its frock sweet and simple. Soft green, blue, beige. Sizes 12 to 20..... $13.95

B—Posy Printed Rayon Crepe—simple little frock topped with a fitted jacket. Beige, blue, navy, black backgrounds. Sizes 12 to 20..... $13.95

INEXPENSIVE DRESSES, THIRD FLOOR

A Patriotic Endeavor .... or Is It?

You ask, "How can money which I give to a real patriotic cause do anything but good?" The answer is simple: many times the money doesn't go to the patriotic cause but to some high-pressure promoter and his crew.

Promoters not interested in anything but profits to themselves are quick to take advantage of public interest—always changing their schemes to conform to the subject having the greatest public sympathy. Today that interest is the fight for Democracy—today, perhaps as never before, we are true patriotic Americans first, last and always.

But don't be stampeded into making donations to unknowns without first investigating. It is the duty of every good citizen to avoid cooperating with the unworthy. There are many worthy patriotic endeavors needing your help, but always remember—BEFORE YOU INVEST—INVESTIGATE—call

Better Business Bureau of Wahington, D. C., Inc.
534 Evening Star Biulding,
Washington, D. C.

The appearance of this advertisement in these columns is evidence that The Washington Post co-operates with the Better Business Bureau for your protection

The Washington Post

Registered in U. S. Patent Office.

An Independent Newspaper
(Published every day in the year.)

Eugene Meyer, Editor and Publisher.

The Associated Press is entitled exclusively to use for republication of all news dispatches credited to it or not otherwise credited in this paper and local news of spontaneous origin published herein. Rights of republication of all other matter herein are also reserved.

New York Office ..... 270 Madison Avenue
Chicago Office ..... 360 North Michigan Avenue

Subscription Rates Effective With Issue of December 31, 1939.

CARRIER DELIVERY

District of Columbia and Suburban Areas:

Daily and Sunday Editions ..... 18 Cents Per Week
Daily Editions Only ..... 10 Cents Per Week
Sunday Editions Only ..... 10 Cents Per Week

BY MAIL—PAYABLE IN ADVANCE

Maryland, Virginia, West Virginia and North Carolina

Daily and Sunday	Sunday Only	Daily Only
One year..$10.50	One year....$5.25	One year....$7.00
Six months. 5.50	Six months.. 2.75	Six months.. 3.75
One month. 1.00	One month.. .50	One month.. .70

Other States, Mexico and Canada

Daily and Sunday	Sunday Only	Daily Only
One year...$12.00	One year....$5.50	One year....$7.50
Six months. 6.50	Six months.. 3.00	Six months.. 4.25
One month. 1.10	One month.. .55	One month.. .75

Rates to Foreign Countries not listed will be furnished upon request.

Entered at the Postoffice, Washington, D. C., as second-class mail matter.

TELEPHONE NATIONAL 4200

Saturday, February 15, 1941.

Letting George Pay

To appreciate the value of our National Symphony Orchestra it is necessary only to imagine what the Capital would be without it. We ask the community to make this mental effort. It will come to the conclusion, we are sure, that the abandonment of the orchestra would be a grievous cultural loss. Yet the period fixed for the drive for sustaining funds has closed with only half of the required $107,600 in sight. This failure of the initial drive can have only one meaning. Many thousands of Washingtonians who enjoy the symphony concerts and who would be loath to see the organization disbanded have nevertheless been quite willing to let others contribute the necessary financial support. They have withheld their contributions in the hope that the generosity of others would make possible another season of symphony music. Now such an illusion has been rudely exploded, and the life of the National Symphony Orchestra hangs in the balance. As the drive is extended for another week, it is impossible to believe that the people of Washington will let the orchestra die for want of $53,000.

Farming Out Contracts

Inevitably the defense program has thrown a tremendous amount of work into the hands of a limited number of large concerns particularly well equipped to handle Government contracts and build new facilities. As a result some companies are "snowed under" by a deluge of orders which cannot be completed for many months. Yet, since speed is the first requisite of an effective defense program, the emergency calls for mobilization of all our *existing* productive resources, and, as everybody knows, these resources are in the hands of the little fellow as well as in those of big corporations.

A lesson of this need is available from Britain. The British tried to develop aircraft production by relying upon time-consuming methods of building new aircraft factories and expanding the facilities of existing factories. Two years from the time the expansion work was started, however, none of the new factories had turned out a single finished plane. In 1938, therefore, the Government began to insist that the aircraft companies share (farm out) work on government orders with outside firms. But even this system proved disappointing till a thorough survey of existing facilities had been made and the work of farming out systematized so that bottlenecks could be avoided.

So in the United States, as in Great Britain, the defense program calls for more intensive utilization of existing equipment. Experts assert that a tremendous amount of such unused equipment is now lying idle that could be employed on defense contracts or operations that would release other productive facilities for defense work. To take a single instance: an enterprising group in the Shenandoah Valley has made a survey of local machine-tool equipment. The census gives a total of 375 lathes and other machine tools said to be idle 90 per cent of the time. By pooling these scattered resources, and utilizing local farm labor in spare time, this agricultural region believes it can make substantial contributions to national defense. Elsewhere local surveys of a similar nature are being made, while the National Association of Manufacturers is conducting a productive facilities census covering the entire country.

A very ambitious plan for organizing the entire iron and steel industry into an integrated production unit has been proposed by Philip Murray, president of the C. I. O. and Chairman of the S. W. O. C. Despite the huge backlog of orders held by the large steel companies, Mr. Murray asserts that the smaller concerns have a great deal of idle equipment. He estimates that the industry could produce 5,900,000 more tons of steel if it were organized into a single production unit. Of course, the Murray plan would encounter strong opposition from managements as a proposal to regiment industry, yet some method has to be devised to overcome the difficulties of farming out, and this plan at least deserves consideration. The plain fact is that farming out is essential in building our defense establishment without unnecessary delay.

Knox Vs. Willkie

Misunderstanding over the number of destroyers, if any, we could spare to Britain stresses again the paramount need for setting up a Committee of National Defense. Wendell L. Willkie, speaking with the backing of "high authorities" in Washington, says we must give Britain five to ten destroyers a month as part of our aid-to-Britain program. This was the only item in his all-out advocacy, yet Secretary of the Navy Knox, an equally ardent all-outer, immediately pounced upon it, and said "we have no more destroyers to give Great Britain, and in my position as Secretary of the Navy I am against depleting the United States fleet any further." To say that the tilt makes for confusion in the public mind is to put the situation mildly. Yet a repetition of speaking out of turn will be inevitable till the advisory responsibility of the aid-to-Britain strategy is reposed in a central board at our Commander in Chief's elbow.

The theory of the lend-lease bill is plain enough in the majority report of the Senate Foreign Relations Committee. It appears way up in the preamble. "The United States," says the report, "must, in its own interests, supply effective material aid to those countries whose defense is vital to our defense." The word *effective* is the key word, and Webster defines it: To produce a decisive effect or purpose. We know the purpose of the lend-lease bill. In the words of the President's fireside chat, it is to see that the cause of our friends shall prevail. Accordingly the lend-lease bill would provide access not only to our arsenal, but also to our naval and military establishment. That the House is under this impression is shown in the amendment to the bill under which not more than 10 per cent of the existing equipment will be disposed of.

If, as is so often said, time is of the essence of aid to Britain, the allocations from our existing equipment, or "defense articles," are of prime consideration. He who gives now, gives manyfold. Time and Mr. Hitler, as the news shows, don't intend to wait till we have manufactured our arsenal, even till we have passed the lend-lease bill. In these circumstances one would think that by this time the tacticians in the Administration would have worked out what could be spared from our own establishment without damage to our own direct defense. Evidently, with Mr. Knox saying one thing and Mr. Willkie understanding another from the White House, this isn't the case. Elementary coordination seems as yet to be lacking.

Of course no single step should be taken in implementing such aid to Britain without consultation with the service chiefs. This is the burden of one of the House amendments—the one providing for consultation with the Chief of Staff of the Army or the Chief of Naval Operations before disposing of existing "defense articles." However, the problem isn't so easily settled. Both officers are specialists in their own field. They must think in the narrow terms of their own strategy. For instance, if the Navy feels that its job is to protect the entire coastline of this hemisphere, the Chief of Naval Operations isn't in a position to spare a rowboat. In point of fact, the House amendment is unfair to our service chiefs, because their opinions cannot properly be set up as direct checks upon their own Commander in Chief.

But, if the chiefs were put on a central strategy board, along with the Secretary, they would be given a key advisory position in the working out of the national policy. That is something different. Under the lend-lease bill the national policy is based squarely upon making aid to Britain effective, and the Chief of Naval Operations as a member of a Committee of National Defense would feel a responsibility for general strategy which he cannot possibly entertain in his present narrower position. It would be up to him to do his part in executing the national policy by being a tactician first, and a navalist second.

It is plain that we should get the best possible service out of our tacticians, that the authority of our Commander in Chief would be strengthened, that there would be an insurance of coordination in the working out of policy, and, most important of all, that the people would be reassured—if we set up a Committee on National Defense. Certainly the people aren't likely to be reassured by such incidents as the Knox-Willkie difference, especially at this time, when the lend-lease bill is en route to the Senate.

Erasing Folklore

In the light of the archeological interest so long displayed by our Federal make-work agencies, it is hard to understand a project now being carried out by the National Youth Administration in St. Marys County, Md. Apparently the Charles County Board of Education is cooperating in an attempt to erase the marks of a hallowed past from 50 school desks. Consecrated initials are being chiseled out and brand-new blocks of wood inserted. When we recall that the Works Progress Administration a few years ago was spending $3,000,000 on archeological projects, among them the digging of artifacts left by our remote predecessors on this continent, it seems inconsistent to spend more money in destroying the somewhat less crude sculpture of our own youth. Initial-carving is an honored if not always honorable art. There is even a song which refers with strong sentiment to the spot where "she carved her name and I carved mine." If the evidences of our first esthetic stirrings must be removed from their appropriate background, can't the Government start another project to preserve them as folklore by fitting them into table tops?

Swagar Sherley

When Congress was appropriating billions for prosecution of the World War, Swagar Sherley, who died in Louisville yesterday, was one of the outstanding public servants who kept close guard over the Nation's purse strings. As chairman of the House Appropriations Committee, he accelerated the approval of vast spending bills during the war, and was later instrumental in turning back to the Treasury unspent millions that might otherwise have been wasted. The country was indeed fortunate to have at its spending throttle in those critical days a man of keen intellect, broad experience and wholehearted devotion to the public welfare.

Mr. Sherley was a member of Congress from 1903 to 1919. Ironically enough, he was one of many Democrats who lost their seats after President Wilson had called for a Democratic Congress to support his policies. That defeat denied Mr. Sherley the pleasure of helping to enact the bill creating the Federal Budget Bureau, a project which he had long sponsored. But it also gave him an opportunity to render valuable services as director of finance for the United States Railroad Administration. Despite the fact that he returned to private life when still a comparatively young man, he holds a place of honor and distinction in our national history.

Sofia To Singapore

Germany and Japan must now reckon with the unpleasant fact that their Italian ally has become a liability and that Great Britain may soon be able to divert men, ships and planes from Africa to other theaters of the far-flung war. Neither can view such a development with equanimity. Both are under pressure to act speedily before the possibility becomes a reality. So Hitler has given his legions in Rumania the go-ahead signal for a drive, apparently, through Bulgaria to Salonika and the Dardanelles. The twin purpose is to restore Axis prestige and compel Great Britain to maintain large forces in the Mediterranean area. At the same time there are indications in the Far East that Japan is now poised for an assault against British and Netherlands possessions.

Not long ago the British said that they had strengthened their garrisons and air force in Malaya. There may soon be new reinforcements. For when the Italians have been knocked out in Africa, it may be possible to rush to Singapore contingents of Australians, New Zealanders and East Indians previously intended for the Middle East command. Japan's hope of southward expansion might thus be thwarted. So the element in Japan which, for some time, has been showing a readiness to follow Germany's suggestions that the island empire take the offensive against the British and Dutch in southeastern Asia has discovered a new and clamant reason for immediate action.

The sense of crisis in the Far East is well brought out by several developments of the last few days: 1—The renewed "advice" given Americans in Japan and China to return to the United States. 2—The Singapore announcement to the effect that "formations of modern bombers of the Australian Air Force have taken up stations" in northern Malaya. 3—The unexpected return to Manila of a Dutch merchant ship en route to Hongkong, probably as a result of confronting Japanese ships in the China Sea. 4—Yesterday's statement by A. W. Fadden, Deputy Prime Minister of Australia, that the war has reached "a new stage involving the utmost gravity" to Australia. He indicated that his government has received "grave advices" concerning the situation in the Pacific.

The developing crisis in southeastern Asia may blow over even as the Balkan crisis may blow over. But it would be foolish for either the British Commonwealth of Nations or the United States to gamble on such a possibility. The storm signals are unmistakable, and the only uncertainty seems to be where the storm will break.

THE DREAMERS

In these days men shall look to the sky for
the coming of death;
White-eyed, searching wings in the sky for-
ever
Fear death that falls.
Men shall not wander far from the doorway
Nor the shadow of the walls,
Nor run too long in the sun.

There is no peace, there is no time for dream-
ing;
We walk above our graves in the street.
Death falls from the sky, the roof overhead
is broken,
There is no more sleep.

Perhaps the children dream
On broken walls of lots, dream and whisper
softly to each other
Of clean sweet food, and green of the earth,
And sunlight falling on the far-off sea.

NANCY CARDOZO.

Now You're The "Powder Keg Of Europe!"

Letters To The Editor

All communications must carry the writer's name and address, though pen names are permitted at the editor's discretion. In fairness to other correspondents, letters should be held to 300 words. Letters are subject to condensation.

Cab Driver's Side

A letter under the heading of "Transportation Problem" in The Post of February 9 and signed "Rider," has aroused my ire. For a long period of time I have known several cab drivers and feel that they have been misrepresented in this letter.

Few critics of cab drivers, who have one of the hardest and most nerve-wrecking jobs of all, ever stop to consider that many riders are small enough to check the zone areas and ride just as far as he can. When he has had his ride, he probably gives the driver a quarter and then waits for a nickel change. Technically, this is O. K., but don't you think it rather cheap? In addition, if these persons would consider the fact that most cab drivers pay rent on cabs, insurance, hack driver's license, and, should he own the car, because of its hard usage, must be overhauled, and gas and oil, as well as tires, cost money—if they would consider these things they would probably be a little less harsh in their judgments.

The Capital Transit Co. is probably doing its best to transport the various employed persons. I have had to use the buses and street cars too, and many times have come late to work because of a dawdling driver, but it has not even occurred to me to report the number on the driver's cap? How about giving the cab driver the courtesy you give a bus driver, and giving both kinds of men the courtesy you would give an equal or superior—they serve, I agree, but they are human, too.

RIDER NO. 2.

Washington, Feb. 12.

Thumbs Up!

". . . . We are, as a Nation, fully appreciative of the great-heartedness of the American people; one good thing the war has done is to show us where we have our friends.

"But, really, life under the blitz is not so terrible; we used to wonder, when brave little Finland was undergoing her crucifixion, 'How would we take it if it came to us?' and now that it is here, we almost take it in our stride. This city has suffered terribly in the four heavy attacks, but the people come up smiling, any idea of negotiating with Germany is absolutely out of everyone's mind; in fact, a feeling of quiet confidence is noticeable; we have faith in our great prime minister, and deep in the hearts of the people is faith in God.

". . . we are really very cheerful—food is just a little difficult, but we have plenty; . . . I feel proud to be living in this country at this time—'our greatest hour.'"

The above letter was recently received from a friend in Bristol, England. It is such a fine description of the indomitable spirit in which England is taking it that we thought others would be interested.

MARIAN JOHNSON.

Bethesda, Md., Feb. 12.

Graphic Horror

To see the soldiers dead on the battlefield in the news reels of today is both horrifying and very unpleasant. How much pain it brings to the hearts of all mothers who, like myself, have sons in the service. Their silent prayers must, like mine, be that God will never let this happen to any American sailor or soldier.

Why bring this horror to the screen in such a realistic manner? It is bad enough to read and hear of the war, without having to see the dead right before your eyes. How about it?

MRS. S. F. RICHARDS.

Berwyn, Md., Feb. 13.

"War Aims"

Prime Minister Churchill has asserted in Parliament that "there is such common comprehension in the United States" of British war aims that no occasion had arisen to outline them for representatives of the American Government. Mr. Churchill errs.

Perhaps Mr. Churchill is unaware of the protests in Parliament and in the British press at the British government's reluctance to state its war aims. If members of Parliament and the British press do not know the British war aims, then it is certainly curious that Mr. Churchill should expect the United States to know them.

Lord Halifax, the British Ambassador in Washington, was very frank about war aims of his government. "We must reconstruct the world," he said, ". . . so as to prevent another war." This opinion is reminiscent of Versailles.

Americans have no more specific conception of Great Britain's war aims than Lord Halifax. Mr. Churchill, who is as one with Mr. Roosevelt on foreign policy, does "not feel that there is any pressing need for Britain to outline its war aims yet." These and other facts point to the conclusion that both the American and the British governments are afraid to inform the people of war aims, because these aims would not be acceptable to the people. DAVID C. STEPHENSON.

Washington, Feb. 12.

A Call To Republicans

I am as hard-shelled, unrelenting a Republican as can be easily envisioned, but from the depths of my heart I wish that my party would open its eyes to our relation to the world situation. The very fact of our blessed national freedom makes us debtors to our neighbors everywhere who are spending prodigally from their store of life and treasure to sustain freedom. A verse of Scripture says, "Freely ye have received; freely give."

Please, fellow-Republicans, stop obstructing; forget frayed-at-the-edges party lines; come down from your pinnacle of gorgeous isolation and follow generously the leadership of a world-minded, straight-thinking, vigorous man like Mr. Willkie, who is intensely eager and able to make our great party and our country a light indeed shining in a dark world. AMERICAN.

Washington, Feb. 14.

Analogy

Let me draw a word picture of a certain situation in the present World War:

A cabin in the woods; a bear on the south side; a man with a loaded gun on the north side.

The ferocious bear is about to charge the man at the corner.

The threatened man yells to the man with the loaded gun: "Give me your gun, quick, and I'll kill the bear!"

But the man with the loaded gun is very wise, he fancies, and wants to think the matter over and be sure. "Now, suppose," he ponders, "I let him take my gun, and he doesn't kill the bear. Where would I be?"

Need we carry the analogy any further? FRED D. JACOBS.

Alexandria, Va., Feb. 13.

Commercial Aviation Plea

There were only 342 commercial airplanes in the United States last October. All of these planes are ready for use in the Army or Navy service as troop transports or bombers. Likewise, the pilots and co-pilots operating these planes are subject to call for active Army or Navy duty, as most of them hold reserve commissions in the Air Corps.

As long as there is no necessity for fast movement of troops, the commercial pilots are acquiring experience at the expense of an economically sound transport enterprise.

It is not hard to realize that air mail, air express, and rapid passenger transport are essential in wartime and are necessary if a belligerent nation is to operate effectively. Our planes, at the present time, are carrying many defense supplies and providing transport for many travelers on defense business.

The air carriers had 250 planes on order for delivery in 1941. They agreed with the National Defense Advisory Council to release half of this equipment on order to the Army and Navy. If the carriers are to expand normally, they should have at least 500 more planes by the middle of 1942. This number of planes represents only a drop in the bucket when compared with the thousands being built for war purposes. To be exact, it is only about 1 per cent of the number of planes that the defense program calls for. Due to the different type of skill and machinery needed to produce commercial planes as compared with military craft, the production of these planes will not impede the defense program to any noticeable extent. Any statement to the effect that commercial production slows up the line of military production is absurd.

Britain today is operating 95 per cent of her prewar commercial transport system and is still allocating some of her new planes to commercial use. The English are regretting that they did not develop a widespread commercial system. It would enable her to have communication and transportation to all of her extensive empire.

For several years Congress has recognized commercial air transportation as vital to the national defense. We have nothing to lose and everything to gain by encouraging commercial air transport and allowing it to grow. It is a wise policy to allow our commercial airlines to expand at a normal pace, because their business is sound and healthy, and offers a potential reservoir for unemployed labor after the war is over and the bottom has fallen out of our present lopsided militaristic economy.

KENNETH H. McCLURE.

Long Island, N. Y., Feb. 11.

Proximity To War

What's the necessity for all of these so-called "expert" opinions as to whether or not the enactment of the lease-lend bill will take us closer to war? Anyone with even the least understanding of the conventional emotions of mankind must realize that our supplying war weapons to England, for the very obvious purpose of defeating Germany, is not going to alleviate the already well-developed hatred of the Nazis for democracies.

As a comparison, suppose we were at war with England, and Nazi Germany would lend its war weapons to England for our defeat, would our love for nazism be enhanced by the act?

If the carrying out of the lease-lend formula doesn't take us closer to war, then Germany will either be afraid of us, or else the most shining example of understanding the world has ever known. And I, for one, do not believe she will be either. J. J. SPERRY.

Woodstock, Va., Feb. 12.

The Post Impressionist

Miss Harriet Martineau

LORD BROUGHAM'S "little, deaf woman from Norwich" arrived in Washington during the winter of 1835 on her journey through the United States to see how democracy worked.

She was accompanied by Miss Jeffrey, her traveling companion, whose "supreme rationality and faultless temper" were ever a comfort, and by her indispensable ear trumpet. Miss Martineau, a serious woman, looked upon her deafness as no liability, for speaking down an ear trumpet was not conducive to levity. The author of "Illustrations of Political Economy" was not a frivolous woman interested in idle prittle-prattle.

There really was altogether too much of it in Washington to please her. In fact, she did not like Washington at all. To her it was a straggling, dreary place—the roads deep in mire; the houses small and far apart, and the people provincial. After five weeks, she was glad to shake the clay from her shoes and later on in the spring to sail up the beautiful Ohio to the city of Cincinnati. There the houses were imposing; the people all prosperous; the society cultured, and the public buildings a credit to any country. It would be a matter of only a few years, thought she, when the Capital City would be moved to Ohio.

IN SPITE OF Miss Martineau's small opinion of Washington, Washington admired her prodigiously. Not since the visit of Lafayette were so many parties given. The British Embassy entertained her, of course. Mrs. Woodbury, the wife of the Secretary of the Treasury, invited 18 of the most important Washingtonians to meet her at a dinner party where 30 different meat dishes were served. The abstemious Miss Martineau confined herself to a thin slice of turkey, one of ham, and the society of Henry Clay.

President Jackson also gave a large dinner for her. He, it seems, tried to be an impartial host. His guests were invited, not because of their congeniality, but because of their contiguous position in the alphabet. The evening Miss Martineau was entertained, it was time for the J's, K's and L's to be at the White House. Although the crystal chandelier in the state dining-room sparkled and scintillated, the company was rather dull, and Miss Martineau returned to Mrs. Peyton's boarding house on Pennsylvania Avenue mentally and spiritually wilted.

Mrs. Samuel Harrison Smith's dinner party was not so large nor so formal as some of the others but it was, probably, much more to Miss Martineau's taste.

HENRY ORR, the mulatto, who served as caterer at all of the fashionable dinner parties during the early days of our Republic and who had much pride in his profession, was chagrined when Mrs. Smith told him about her plans for the dinner. Only eight meat courses seemed to him too meager. He was abashed to think of England's great economist and writer on the poor laws seated at such a bare table. Mrs. Smith was a woman of character and the pleas of Henry budged her not a whit. With such a limitation placed upon him, he had not much heart to go on. But at last the menu was decided upon. A bouilli was to be placed at the foot of the table and to remain there until after the soup and fish courses had been removed. Then came the canvasback ducks and pheasants. For side dishes there were to be Virginia ham, turkey, partridges, mutton chops, sweetbreads and oyster pie. The vegetables were stewed celery, spinach, salisify, cauliflower, beets and potatoes. There was to be the usual array of custards, blanc-mange, jellies and sugar-plums. For dessert, Mrs. Smith had planned to have pies and puddings. But when she saw the anguish on Henry's face, she relented and accepted his suggestion of forms of ice cream at the head of the table and a pyramid of oranges and grapes at the foot.

"Indeed, Ma'am," groaned he, "puddings and pies are no longer genteel."

The dinner was to be at the fashionable hour of 5, but Miss Martineau and her companion arrived quite early. They had started out in the morning to take a walk and to make some calls. At 3 o'clock, finding themselves near Mrs. Smith's home, they decided not to go back to the boarding house to dress. In fact, they had started forth in the morning all prepared for just such a contingency. Mrs. Smith showed them to her bedroom. There they drew forth from the capacious pockets of their French dresses hair brushes, combs, satin slippers, fresh silk stockings, lace mits, jewelry and scarfs. In a short time they were suitably dressed for the party.

MISS MARTINEAU enjoyed most of all her visits to the Senate. And it was a notable Senate that she had the opportunity of visiting. "I thought I never saw a finer set of heads," wrote she afterwards. Mr. Calhoun attracted her, first, with "his splendid eyes, the straight forehead surmounted by a load of stiff, dark hair."

She never tired of listening to Daniel Webster, who always came to the Senate clothed in blue and buff, the colors of the Whig Party. But for Henry Clay she had the greatest admiration. His graceful carriage, his wonderful grasp of public affairs, his "deliciously winning voice," his kindness and his high integrity enchanted her.

The women spectators, though who had, at that time, the privilege of the floor, annoyed her. Their waving plumes, their brightly colored dresses, their whisperings behind their hands convinced her that they did not come to listen to the debates and to improve their minds. That some of the Senators enjoyed their female audience amazed her. When others compared the members' stalking from their seats to those of the ladies to cranes in search of fish, she was delighted. And, finally, when Judge Porter banished the spectators from the floor to the galleries, she felt that at least the legislative branch of our Government was all that it should be and that democracy was a permanent institution in our country. STERLING BINKLEY.

Today And Tomorrow

By Walter Lippmann

The Imaginary And The Actual War

UNTIL THE French defeat last spring an Allied statesman was like the fox who said the grapes were sour if he pretended that he saw no need of American troops in Europe. Last winter an American visiting among the French commanders and their staffs was certain to be asked by everyone he talked with how soon the American troops would begin to arrive. The question was bound to be asked at that time. For until the French army dissolved and the British army was withdrawn from the continent, the Allied commanders were doing what has usually been done by commanders who are destined to be defeated—they were trying to fight the previous war all over again.

LIPPMANN

They had hoped, as in the other war, to establish an eastern battlefront, with Poland backed by Russia, and a western front manned by Britain and France, and eventually by America as well. Even when the eastern plan collapsed, the generals who were conducting the war and the Chamberlains and Daladiers who were in office at the time, continued to think of this war as another 1914-18. They thought that with Germany blockaded there would be super-trench warfare from Switzerland to the sea until the British had conscripted enough soldiers, and the Allies had accumulated enough munitions, to blast their way into Germany.

HAVING FAILED to grasp the technical revolution resulting from the coordination of the airplane, the tank, and the armored mechanized corps, they did not understand the tactics of the war on land, and the immense strategical consequences of this technical revolution. The previous war was the one and only kind of war they could imagine and so, as a matter of course, they conceived this war as another war fought by masses of men trying to achieve a massacre by hurling shells at one another and driving the infantry against the barbed wires and the machine guns.

The war that the Allied commanders imagined was never fought. What we called the blitzkrieg disposed of the notion, which discerning men have always known was false, that this war is a repetition of the other. But the opposing minority in Congress do not yet know it. And all that they have to say about how we are being enticed to send the young men to die on the battlefields in Europe, is derived in the final analysis from the fact that they still think of this war today as the defeated commanders and discredited Allied statesmen thought of it until last June. If this were still the war that the Allies thought they were fighting under the command of the French generals and before Dunkerque and before Mr. Churchill assumed the supreme command, it would not be possible to believe the British Prime Minister when he said that the Allies would never need the American Army. But today, what Mr. Churchill says on this point is the indisputable truth because since Dunkerque it is no longer to be doubted that this is not another bloody land war in continental Europe as in 1914-1918 but the greatest naval war of all time.

THE DISCERNING have known this since 1936 when, under the pretense of attacking Communism in Russia, Germany, Italy, and Japan entered into an alliance against British and American sea power in the Atlantic, the Mediterranean, and the Pacific. This is and always has been the actual war. In this war the Axis conquests in Europe and Asia have been incidental and preliminary moves to place themselves within effective striking distance of the foundations of British and American sea power. That is why Norway was invaded. That is the strategical meaning of the conquest of France. That was the reason for luring Italy into the war. That is the meaning of the threats against Gibraltar, against the Balkans, Turkey, and Suez, against Indo-China, the Netherlands Indies, and Singapore.

While the opposition in Congress have their minds fixed on another war within Europe, and are quite rightly resolved not to get involved in another expeditionary force for the purpose of mass massacre on the continent, the actual but totally different war is proceeding without their having realized what is going on. There is no question of motives. No doubt those of the minority are quite as good as anyone's. Nor is it a question of purposes and ideals on which presumably almost all Americans are in the end agreed. This is a debate between those who are talking about this actual war for the command of the seas and those who still think, despite all that happened in France last spring, that this is another European war fought on the continent by great masses of infantry.

IT WILL not be long now before everyone capable of understanding anything will see that this is a great maritime war. It is a war which will be won or lost in great actions all over the world centering upon the elements of sea power: upon the British Isles, upon the main entrances and exits to the seas, upon the merchant ships and warships, upon the bases and strategic fortresses of the Atlantic, the Mediterranean and the Pacific.

This is a war for the command of the oceans in the midst of which lie the two American continents. The destiny of the North American continent was determined once in the Sixteenth Century by the defeat of the Spanish Armada, and again in the Eighteenth Century by the defeat of the French Empire. In the Nineteenth Century the destiny of this hemisphere was determined by that assertion of sea power which we call the Monroe Doctrine. In the Twentieth Century the destiny of the western world will be determined by this gigantic naval war which was first projected in 1936, was not understood by the Allied statesmen who were in office until last spring, nor by their generals, and is not yet understood in this country by the opposition in Congress. Yet things continue to exist even when men do not understand them and events proceed though public men do not foresee them. The war, the actual and not the imaginary war, exists. It proceeds on its inexorable and terrible course. And at this very moment it may be coming to a climax that will compel everyone at last to understand it.

Fair Enough

By Westbrook Pegler

Supreme Court Split

A RECENT OPINION of the United States Supreme Court, issued in the writing of Justice Felix Frankfurter, may be interpreted by some labor unions as a special license to commit wrong against law-abiding members of the community and thus against the community itself. The fact that unions are private associations, and may be utterly corrupt, was not touched upon but deserves the consideration of laymen and Congress. This decision is consistent with the New Deal Party, which itself was largely derived from Justice Frankfurter through his influence on the education of lawyers, who, in turn, have affected the thought of the Government on the subject of the rights of industry, property and the individual citizen in relation to labor unions.

In a prosecution of four leaders of the Carpenters' Union, brought by Thurman Arnold, of the Department of Justice, the majority opinion of the Supreme Court, written by Justice Frankfurter, clearly imputes to Congress an intention to tolerate the pursuit of wrongful ends by labor unions.

CONGRESS withdrew the right of injunction from potential victims of union picketing apparently on the ground that this right might be invoked to hamper unions in their legitimate, militant activities on behalf of their members. Justice Frankfurter and the majority now hold that unions are also exempt from penalties after the acts have been committed, even though such conduct violated their contract obligations.

It may be, also that an innocent victim of a boycott enforced by false representations may have no redress, provided that the offender be a labor union, although it is a well-known fact that some unions denounce others as anti-labor groups and many unions are crooked rackets.

The majority opinion of Justice Frankfurter and the minority opinion, written by Justice Roberts, with Chief Justice Hughes concurring, are reminiscent in an elegant way of a group of guardhouse lawyers disputing the articles of war. Learned lawyers all, the Bench even split into three minds, with Justice Stone off in a corner muttering that there was just no case, anyway.

The majority opinion, in its direction of thought, certainly does not hamper the New Deal labor policy. Under this opinion unions can feel encouraged to commit offenses against workers, employers and utterly disinterested parties, and always, in such cases, against the whole community. Eventually, unless checked, this course might provide the Administration with an excuse to embrace the unions in a Government labor front on the ground that the independent labor movement has become an obstructive, destructive nuisance. That being done, the Government, as the bargaining agent of all the workers, obviously would be in a position to make independent existence impossible for industry as well.

THE CASE was one in which the employer, the Anheuser-Busch Co. of St. Louis, was plainly not guilty of any violation of the rights of labor, although pickets represented that the company was unfair to organized labor.

The carpenters violated an agreement to arbitrate disputes with the machinists on a construction job and struck not only Anheuser-Busch but two other companies with which that firm had business relations. Anheuser-Busch suffered great loss through a strike and boycott when it had no power to revise the allotment of jobs between the carpenters and machinists. Such actions by labor unions, incidentally, are apparently admitted by Justice Frankfurter to be "familiar practice in these situations."

The laws cited are the Sherman Antitrust Act and the Clayton and Norris-LaGuardia Acts, which latter two modified the Sherman law's severity in union disputes.

ALTHOUGH Justice Frankfurter, in advocating the Norris-LaGuardia Act some years ago, insisted that "civil actions for damages and criminal prosecutions remain available instruments" for the redress of wrongs by unions, he now appears to hold that the Clayton Act relieves them of all responsibility. Justice Roberts and Chief Justice Hughes find just that meaning in his majority opinion.

The thing is now a gaudy mess, but Congress at last is getting up the gumption to lay down some real law that no ideologist can construe away or distort to the distress of the country and the political benefit of obdurate unioneers.

Socialist Economy

By Mark Sullivan

Implications Of The Lease-Lend Bill

SOME OF THE delay and reluctance about enacting the lease-lend bill is caused by a surmise about the relations between the United States and Britain in the broad sense. The surmise is:

That in Britain a small number of leaders of the British Labor Party entertain the expectation that Britain is to be made a country with a socialist economy. In some cases the expectation may be more than an expectation; it may be a planned intention.

That in the United States, a small number of persons associated with the leadership of the New Deal have a corresponding expectation or intention about this country.

SULLIVAN

That between the two groups there is understanding. That the idea is to bring about a program of socialist economy, similar in form, in the two countries. That the lease-lend bill, if enacted, as well as the relations generally between the two countries, would be used to facilitate the process.

TANGIBLE statement of such a program is rare. One leader of the British Labor Party, Mr. Ernest Bevin, has been quoted as saying that after the war there must be "economic reconstruction of the whole foundation of society." Another spokesman of the British Labor Party, Mr. Harold Laski, has been even more explicit.

That some such idea exists is believed or surmised by many who follow Washington matters closely. Several Washington newspapermen of the highest standing have alluded to it. At the time of the appointment of Mr. John G. Winant to be our Ambassador to Britain, there was frequent allusion to this underlying condition. Mr. Raymond Clapper, a writer of impeccable good faith, rather sympathetic to the New Deal, wrote:

"Mr. Winant's appointment is the product of the preoccupation here with the future of British economy—the preoccupation with the future of the British Labor group and its leader, Ernest Bevin, who is expected by many in the Administration to be the next Prime Minister of England. Mr. Winant is not so much an Ambassador to the Court of St. James's as an ambassador to the court of Mr. Bevin."

TO THE SAME effect, two columnists especially well-informed about the inner group of the New Deal, and sympathetic to that group, Messrs. Joseph Alsop and Robert Kintner, wrote:

"Mr. Winant was the President's man, chosen in the face of unusually determined opposition at the State Department. . . . The President, is authoritatively understood to have been much influenced by intimations from London that Mr. Winant's appointment would be extremely agreeable to the British labor leaders. In the course of his work at Geneva Mr. Winant became particularly intimate with the famous British Minister of Labor, Ernest Bevin, and the New Dealers here hopefully anticipate that having a crony at the American Embassy will strengthen Mr. Bevin's hand in British politics. Mr. Bevin seems, in truth, to be becoming a major preoccupation of the President and the New Deal group in the Administration."

A thorough and reliable reporter of Washington events and trends, Mr. Raymond P. Brandt, of the St. Louis Post-Dispatch, wrote at the time the appointment of Mr. Winant was pending:

"It is one of the unverifiable reports in Washington that his appointment was asked of President Roosevelt by Ernest Bevin, the trade union leader who became minister of labor in the Churchill government."

TO THE SAME effect, and in greater detail, an especially careful and well-informed correspondent, Mr. Arthur Krock, of the New York Times, describes a disturbing suspicion which accounts for the hesitancy of some about the "lease-lend" bill:

"The suspicion is, and for some time has been, that the American and British new dealers who have the most influence with the President, aim at a socialization of industry in both countries; that the form of the lease-lend bill will assist in bringing about that result here; and that Ambassador Winant was selected as the best liaison officer to that end with Britons of like mind . . ."

It is hardly possible that all these correspondents should be mistaken, and identical in their mistake—to those who know them, and know the Washington scene; it is not conceivable they are mistaken. Their statements, read by members of Congress, necessarily and justifiably create a feeling that before passing the lease-lend bill it is desirable to know all about the bill's background and implications, what use might be made of it.

IT IS DESIRABLE that the lease-lend bill should be judged on its face, by its merits, as a method of helping Britain to resist conquest by Hitler. To this end, the intimation that it has a secondary purpose beneath the surface should be brought into the open and cleared up. Possibly Mr. Wendell Willkie, from his thorough examination of conditions in England, might be able to help. Mr. Willkie is a thorough believer in the American economy of free enterprise.

The Once Over

By H. I. Phillips

Private Purkey

DEAR MA:

Everything is about the same here in camp, especially the weather which has been of two kinds all winter bad and worser and anybody who gets drafted this spring instead of in midwinter like I did is getting a great brake. My feet have taken so much abuse they are unconscious, and don't believe that stuff about this being a machine war as I have never seen so much walking done in peace or war. From my experience I think I have been drafted in a bunions derby.

Nothing makes the boys so sore up hear as when they get a paper and read about all them strikes and walkouts around the country. Every time I here about those guys with nice warm jobs who go home every night to homecooked chow and yet squawk about the hours and the pay it gives me a pain you know where. Believe me if I was out of the Army and had a job where I could quit every night and not saloot nobody I would mow down anybody who tried to sell me the idea I was not getting a square dele.

Well, I am getting use to spending all my time in a uniform now but it is no cinch after being used to having three soots in different colors, one with patched pockets and one with cuffs on the pants all my life. Gee, ma, it would feel swell to get into a white shirt, striped necktie and Sunday soot once in a while. In the Army you have to ware the same soot Sunday you wore all week.

I can be transferred to a tank corpse if I want to, but I don't know whether I would like it much. The work looks too confining, and while I would like to get into a service that would be easier on my feet a tank aint my idea of no pleasure kar. A friend of mine was in the tanks and he says it is like going to war in a safe. A tank is like a taxi with no springs, and with all the upholstering done by a scrap iron man. I guess I would be safer from stray bullets in a tank, but I do not think I will sign up unless I thumb a ride and see for myself how it is. Before a soldier joins a tank corpse the least the Government should do is give him a demonstrayshun.

How is the defense program coming on back home? I see where some Washington witnesses say the country is short of planes, guns, tanks and everything. As the old gag goes, this is a fine time to tell me, heh, ma?

I wish the Government wood turn the whole thing over to Henry Ford. He is the father of quantity produckshun and the mother too, I guess. All you have to give him is a monkey rench, a few nuts and a general idea what the war needs and he will turn it out so fast that Uncle Sam will not only have enough planes, tanks and guns for 1941 and 1942, but will be giving previews of the 1943 moddells.

Do not worry about me as my flew is a little better and I am getting used to chilblains. After all I was lucky not to get sent with them boys to New Fundlind.

Love,

OSCAR.

It certainly seems funny to think of Otto Harbach, Irving Caesar, Oley Speaks, Jerome Kern and all those song writers accused of being violators of the Sherman antitrust law. They probably never dreamed they could do a thing like that on a piano.

We still think there must be something more back of the Department of Justice war on the song writers than appears on the surface. Do you suppose Bob Jackson or Thurman Arnold ever had the experience of living in a rooming house full of Tin Pan Alley boys?

Elmer Twitchell says he has made a close study of Marshal Goering's uniforms and finds they are the work jointly of Omar the Tentmaker and Buddy De Sylva.

Lindbergh Testimony

By Harold J. Laski

"He Has Said Too Much Or Too Little"

London.

A FEW HOURS ago came news of the fall of Bengasi and therewith the conquest, in rather less than two months, of the whole of eastern Libya. With this victory, the climax of an operation as superbly planned as it has been brilliantly executed, Italy confronts in slightly more than seven months the collapse of her whole African empire; for the foundations of her power in Eritrea and Abyssinia have already probably been shaken.

LASKI

There are two comments on this supreme achievement that are, I think, worth while to make, one from the British and one from the American angle. From the British angle, it is clear enough that no praise could be too high for the way in which Sir Archibald Wavell carried through a campaign involving not only complex operations over difficult country but also that full cooperation among the three arms of modern warfare which has great promise for the future. But immense as is Sir Archibald's achievement, one must not lose sight of another context in which it must be set to be appreciated.

For the decision to embark upon this campaign was the joint responsibility of Mr. Churchill and Sir John Dill, chief of the Imperial General Staff. They made their decision in those dark days when France was falling, when every hour seemed likely to mean invasion of England and when the British army had been deprived of a large part of its equipment at Dunkerque. It was a decision, on any showing, which required unlimited faith and courage. Its risks were enormous. Without it, the Italians might have been in a position to strike at Egypt with almost immeasurable consequences. Without it, also, the British people would have lacked a new, vital source of resolution and self-confidence.

THE RESULTS have proved themselves. They have shown that relationship between the statesman and the soldier which is of the essence of success in war. They have revealed not only the latent power of the British Commonwealth of Nations; they have revealed also that we have in our leadership a man with imagination and the daring to use that power. People hold their heads high in England today. They feel that their endurance is at last being translated into the terms of those victories which give assurance of the ultimate outcome of the war.

As this news comes, we have been reading from full American reports the testimony of Col. Lindbergh before the Congressional committees on the "lease-lend bill." Quite obviously, Col. Lindbergh is entitled to the view that a drawn battle is the best outcome of this war; none can invalidate the findings of another man's emotions. Quite obviously, also, he is entitled to speak to Congress of the immense air power of Germany, which he saw for himself three years ago. What is bound to puzzle the outsider is the range of subject matter upon which Col. Lindbergh speaks with the assumed authority of an expert. That he is an aviator of unsurpassed brilliance and courage none needs to be told. That he has thought hard upon the problems of aviation is obvious from his experience since his transatlantic flight. That since his achievements he has mingled much with those to whom the issues of international politics are a staple of conversation one need not doubt.

What is surprising to the outsider is the implication that this experience makes Col. Lindbergh an authority upon a range of questions each of which depends for its answer upon factors the knowledge of which can hardly have come his way. The part that sea power will play in this war, the part that economic strain will have, those psychological impalpables of which those most experienced in the ways of government will take most account, the reaction of the Italian defeat on stricken France and triumphant Germany, its consequences in the Balkans—is Col. Lindbergh an expert upon those? He knows little of the mounting volume of resources at our disposal. He has never had to undergo any careful examination upon what Mr. Justice Holmes would have called the "inarticulate major premises of his thinking." In no sense a specialist in the realm into which he has ventured, he makes judgments about issues full knowledge about which is not only outside his competence but is outside that of anyone in the United States except a small official circle. To an Englishman, the use of his authority in a limited field as the basis upon which to advise the Legislature of the United States indicates an attitude of mind which marks amazing self-confidence.

MR. ASQUITH once said of Lord Curzon that he had the "conscious knowledge of effortless superiority." It is difficult not to feel that something of the same quality is revealed by Col. Lindbergh in his evidence.

He gives us conclusions; he ought to give us fully the argument for his conclusions. He wants peace by negotiation. What leads him to believe that Hitler would keep his pledged word? Does he think, what reason has he to think, that Hitler would restore to the occupied countries that way of life to the maintenance of which we are pledged? He does not think a British victory possible. Would Col. Lindbergh seven months ago have thought possible so massive a catastrophe as that which Italy has suffered in Africa? In effect, his attitude is a plea to America to use her influence to compel a compromise with the dictators. That means leaving Hitler in being, with his Gestapo and his concentration camps. Does that not matter to Col. Lindbergh? Does he know what they are like? Has he ever talked with those who have been their victims? More important still, has he, after the last eight years, the belief that democracy and dictatorships can successfully live side by side? Most important of all, when he speaks of the defense of America does he imply in that defense the safeguarding of American democracy? Or does he separate in his mind defense of the American Nation from defense of American democracy?

IT WAS, I think, John Bright who said the worst of great thinkers was that they so seldom thought greatly. The danger of the eminent aviator is that he associates competence in a particular technique with the right to pronouncements on omniscience. We think Prof. Urey a great chemist, but we do not think that gives him the right to speak expertly on American foreign policy. We think Miss Edna St. Vincent Millay a charming poet, but that gives no special weight to her opinion on America's housing problems. And in the same way, when we in this country are fighting for our national existence, we cannot but think it presumptuous on Col. Lindbergh's part to announce the answers to equations most of the variables in which are unknown to him and wholly outside his experience. No doubt some of our indignation comes out of our view that Col. Lindbergh has no special friendliness for the principles for which we stand in this conflict. That prejudices us with regard to him.

But we think he has said too much or too little. Too much, if what he says represents all he claims to know, for he knows little more than the competent reader of the press. Too little, if he wants a real assessment of his claim to speak. He ought to give us the whole of his mind. But I doubt that he will risk the dangers of that exposure.

Wisdom Of T. R.

Words For Our Time

(The following quotations are taken from the "Theodore Roosevelt Cyclopedia," a collection of approximately 5,000 quotations from Roosevelt's speeches and writings recently published by the Roosevelt Memorial Association.)

Americanism is a question of principle, of purpose, of idealism, of character; not a matter of birthplace, or creed, or line of descent.—(1908).

Discrimination against the holder of one faith means retaliatory discrimination against men of other faiths. The inevitable result of entering upon such a practice would be an abandonment of our real freedom of conscience and a reversion to the dreadful conditions of religious dissension which in so many lands have proved fatal to true liberty, to true religion, and to all advance in civilization.—(1908).

There is no use in saying that we will fit ourselves to defend ourselves a little, but not much. Such a position is equivalent to announcing that, if necessary, we shall hit, but we shall only hit soft. The only right principle is to prepare thoroughly or not at all. The only right principle is to avoid hitting if it is possible to do so, but never under any circumstances to hit soft. To go to war a little, but not much, is the one absolutely certain way to insure disaster. To prepare a little, but not much, stands on a par with a city developing a fire department which, after a fire occurs, can put it out a little, but not much.—(1916).

Boasting and blustering are as objectionable among nations as among individuals, and the public men of a great nation owe it to their sense of national self-respect to speak courteously of foreign powers, just as a brave and self-respecting man treats all around him courteously. But though to boast is bad, and causelessly to insult another, worse, yet worse than all is it to be guilty of boasting, even without insult, and when called to the proof to be unable to make such boasting good. There is a homely old adage which runs: "Speak softly and carry a big stick; you will go far." If the American Nation will speak softly, and yet build, and keep at a pitch of the highest training, a thoroughly efficient Navy, the Monroe Doctrine will go far.—(1903).

The labor problem is a human and a moral as well as an economic problem; . . . a fall in wages, an increase in hours, a deterioration of labor conditions, mean wholesale moral as well as economic degeneration, and the needless sacrifice of human lives and human happiness; while a rise of wages, a lessening of hours, a bettering of conditions, mean an intellectual, moral, and social uplift of millions of American men and women.—(1913).

The strike situation in the United States at this time is a scandal to the country as a whole and discreditable alike to employer and employe. Any employer who fails to recognize that human rights come first and that the friendly relationship between himself and those working for him should be one of partnership and comradeship in mutual help no less than self-help is recreant to his duty as an American citizen; and it is to his interest, having in view the enormous destruction of life in the present war, to conserve, and to train to higher efficiency alike for his benefit and for its, the labor supply. In return any employe who acts along the lines publicly advocated by the men who profess to speak for the I. W. W. is not merely an open enemy of business but of this entire country and is out of place in our Government.—(1915).

Waver in Compass Needle Blamed On the Moon

Philadelphia, Feb. 14 (AP).—One of the daily fluctuations in compass needles was explained today by a discovery that they come from tides in the air caused by the moon.

These air tides act like generators and produce electric current in the atmosphere which changes the magnetic lines that guide the compass.

This explanation was made to the American Philosophical Society by Dr. John A. Fleming, director of the Department of Terrestrial Magnetism of the Carnegie Institution of Washington.

The air tide is a vast swell in the atmosphere extending probably hundreds of miles up, which follows the moon around the earth the same as the ocean tides, although not usually at the same hours.

Like the ocean tides, the air tides flow back and forth twice a day. Errors in the compass needle follow these tides faithfully. They are deflections of a fraction of a degree.

Study of English Unsafe in Japan, Says Tokyo Report

Tokyo, Feb. 14 (AP).—The newspaper Nichi Nichi quoted a youthful student today as saying it no longer is safe for a Japanese to study English in public.

The youth said he was slapped on the face by a man who saw him studying English vocabulary cards on the way to his school, where the subject is barred.

A translator for the Japan Advertiser reported he was berated by a kimono-wearing Japanese for reading the English edition of the paper—which is controlled by the foreign office—while riding an interurban train.

Richmond Bar Elects

Richmond, Va., Feb. 14 (AP).—The Richmond Bar Association yesterday elected J. Vaughan Gary president to succeed A. S. Buford, jr. Gary moved up from the vice presidency.

Off The Record

By Ed Reed

"You're suffering from a vitamin deficiency—aren't there any fruit stands on your beat?"

Regularly On This Page:

ALSOP AND KINTNER—Sunday, Monday, Tuesday, Wednesday, Thursday.

WALTER LIPPMANN—Tuesday, Thursday, Saturday.

MARK SULLIVAN—Sunday, Tuesday, Thursday, Saturday.

ERNEST LINDLEY—Sunday, Monday, Wednesday, Friday.

BARNET NOVER—Monday, Wednesday, Friday.

WESTBROOK PEGLER—Daily, except Sunday.

Columnists express their own opinions. The Post's opinions are in its own editorials.

Johnson Becomes Minister at London Embassy

Herschel V. Johnson, Counselor of Embassy at London, has been given the rank of Minister, the State Department announced yesterday.

The move followed appointment by Great Britain of two Ministers to aid Viscount Halifax, Ambassador to the United States.

Johnson, a native of Atlanta, Ga., is a career Foreign Service officer. He entered the service in 1920 after serving overseas with the Army during the World War.

Formerly he was chief of the division of Mexican affairs at the State Department. He was assigned to London as First Secretary in 1934 and was designated counselor in 1937.

Y.M.C.A. Asks Books To Send War Prisoners

New York, Feb. 14 (AP).—An appeal for books for the 3,300,000 prisoners of war in Europe was rescued today by the war prisoners' aid committee of the Y. M. C. A.

Chief needs of the prisoners, said the committee, were educational books of all kinds, classical literature, biographies, religious books and light fiction.

Sapphire, Ruby, Topaz, Onyx exquisite new shoe colours!

Congressional by Carlisle

$8.75

Soft, velvety, doe-finished calf in extravagantly beautiful colors used for this superbly designed sling strap pump, rolled bow.

Jelleff's Shoe Salon 4th Floor

The Newer Jelleff's

Our Semi-Annual

SALE

Is Now In Progress

IMPORTANT REDUCTIONS on Fine Clothing, Hats Haberdashery & Shoes

French, Shriner & Urner Shoes

LEWIS & THOS. SALTZ INC.

1409 G STREET N.W.

DISTRICT 3822

NOT CONNECTED WITH SALTZ BROS. INC.

Naval Academy Steps Up National Defense

Hi, Cap!—Jack B. Gordon, of Atlanta, Ga., wears all four caps issued him yesterday as he carries his duffle bag to his room. Top (left)—Burt Bahry, of Salem, Mass., gets equipment from Edgar A. White as other reserve midshipmen in his outfit wait in line for theirs

700 Reserves Enter Annapolis

Annapolis, Md., Feb. 14 (AP).—The United States Naval Academy, keeping pace with defense preparations, today took in its first class of reserve midshipmen—701 young men who will be rushed through a 90-day course leading to ensigns' commissions in the Naval Reserve.

Arriving by automobile, bus and train from every State in the Union, the reserve middies filed into Bancroft Hall to report to Academy officers. By late afternoon they had been sworn in, following a brief address by Capt. F. A. L. Vossler, commandant of midshipmen.

After getting uniforms and textbooks, the reserves settled down in Bancroft Hall, the midshipmen dormitory, which will be their quarters for the next three months.

Classes will begin Monday for the reserves, who have had at least two years of college education and have been on 30-day cruises aboard battleships.

Their instructors will be 23 members of the midyear graduating class who failed to pass eye examinations.

The curriculum for deck officers includes ordnance, navigation and seamanship. Candidates for engineer officers will study such subjects as marine engineering, electricity and seamanship. Those who pass the courses will receive reserve ensigns' commissions.

Still wearing their "civies," the reserves (left) ate their first meal in the Academy's great dining hall.

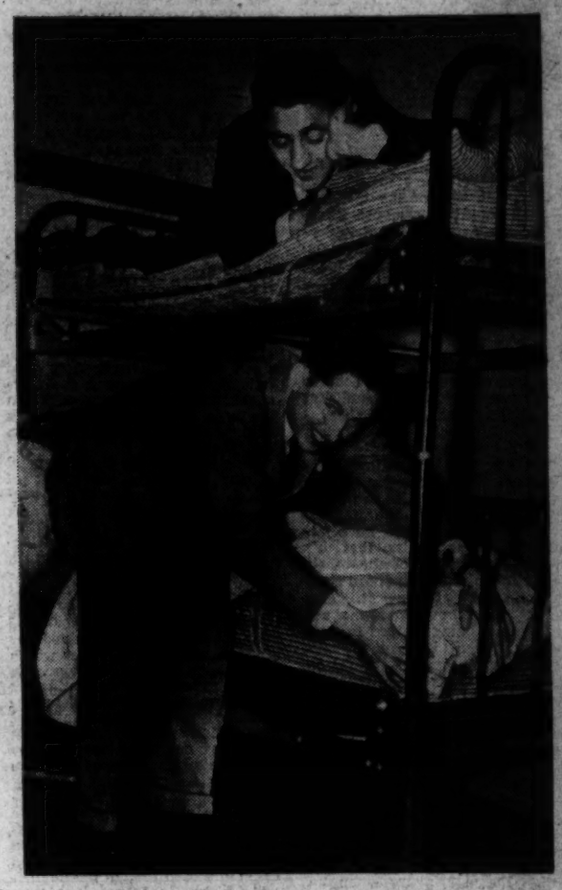

Post Staff Photos—Sorensen.

Bunk Mates—John Gilkison, of Shoals, Ind., and Frank Giliottone, of Rochester, N. Y., will share this double-decker. Giliottone was overseeing Gilkinson's job of making his bunk from the high perch. The class of the reserves is the first in the Naval Academy's history

WPA's Answer to the Maid Problem

By Lucia Giddens,
Post Staff Writer

Eight young women stepped into the work-a-day world a few days ago fortified with a written formula for being "model servants."

INDIVIDUAL COVER
An average of 24 inches should be allowed for each cover

"Graduates" of the Household Workers Training Project of the District WPA, they had been trained to plan, cook and serve meals, house-clean, do the family washing and ironing, answer bells, remove stains and control household pests.

Although they had been practicing chores for three months at the project's headquarters, 814 Independence Avenue Southwest, they took away with them a tangible piece of equipment—which they'll probably brandish as often as a broom. This is a handbook written especially for them. It amounts to a textbook outlining every step in serving a formal dinner or an informal afternoon tea, in making a bed properly and even in cleaning a closet.

As each "graduate" steps out to seek private employment, she is given a copy of this new handbook, which may before long be increasing the production of model servants on a wider scale. Already an offer has come for publication by a commercial firm which wants to sell it to the public, said J. Bernard McDonnell, director of information at the District WPA.

BED MAKING
Finishing the mitered corner. This is an art in itself.

Eighteen other trainees are at the project's headquarters now, learning how to become the sort of servant who might have stepped out of a book—that is, a handbook. The project, training colored women between 18 and 35 years of age, was designed to help meet the constant demand in Washington for competent household workers. When they finish the course, they are referred to the District Employment Center for placement.

LAUNDERING
Washing a woolen sweater. Garment is spread flat to dry.

Fortified with the new handbook, the household worker has information ranging from her personal dress and manners, to work schedules for service in two-person, four-person or five-person families. The handbook was written by Thelma Huber, formerly the staff's home economics consultant.

One of the first lessons is in answering the telephone, in which the maid is told:

"Be courteous and cheerful at all times and answer promptly and say, 'Mrs. Jones' residence, the maid speaking' . . . If it is necessary to ask the other party to wait, say 'One moment, please,' instead of 'Wait a minute.'"

Ten pages of details tell the household workers how to serve various types of meal. It takes 19 pages to outline all the steps in doing the family laundering. Details are so specific that one direction reads: "Hang shirts by the tails and dresses by the hems."

CLEANING
The trainee learns how to care for a vacuum cleaner, an important chore.

Post Staff Photo

Blood Bank Benefactors—The Government Printing Office Post, American Legion, plans to stage a blood bank benefit party again this year. Members of the legion post's blood bank committee making the arrangements are (front, left to right) M. W. Blankenship, H. R. Street, W. J. Cassidy, chairman, and F. A. Minnigh. Rear—Harry E. Wilson, Edwin J. Murray, E. R. Dixon and R. E. Brooks. Last year this group raised more than $700 for the blood and serum bank at Children's Hospital. Their party this year will be staged February 28 and March 1

Nelson B. Bell About the Showshops

'Arizona,' at the Earle, Stirs Up the 'Old West'

Jean Arthur and William Holden Head Cast In Wesley Ruggles' Epic of Wild and Woolly; 'Valentines' Stage Revue Is Timely Tidbit

"ARIZONA." Columbia picturization of a story by Clarence Budington Kelland, adapted to the screen by Claude Binyon, starring Jean Arthur, with William Holden, Warren William, Porter Hall, Paul Harvey, George Chandler, Byron Foulger, Regis Toomey, Colin Tapley, Paul Lopez, Uvaldo Varela, Edgar Buchanan, Earl Crawfrod, Griff Barnette, Frank Darien, Nina Campana nd Addison Richrds. Produced nd Directed by Wesley Ruggles. At the Earle Theater.

BELL

IN "ARIZONA," Producer-Director Wesley Ruggles has done for the Territorial beginnings of the present Western State approximately what he did in "Cimarron" for Oklahoma's pioneer days. He has molded a far-flung, spacious and complete screen play that has something of epic quality about it; a chronicle of events that transcends the purely personal concerns that motivate it and takes on something of the importance of the founding of a Commonwealth.

In fashioning the original Clarence Budington Kelland story to the requirements of the cinema, scenarist Claude Binyon supplied Director Ruggles with all the elements of great "Westerns" that have found their way to the screen since the epochal days of "The Covered Wagon." With the narrative pitched in the period beginning with the year 1860, there are the familiar clashes between the law and the renegades, Indian uprisings, soldiery, both Union and Confederate; a stupendous cattle stampede, gun fights and the strange workings of justice and romance in a Tucson of wild and bloody origin. In the resourceful Ruggles hands these exciting factors have been welded into a picture of fine unity and power that only recedes occasionally from the high tension of thrilling action and bitter conflict. Opportunity has been found in these easier periods of the story's development to soften its sterner moments with a robust flow of comedy, the interpolation of a little music here and there and the furtherance of a pretty love affair expressed in terms of gentle violence.

"Arizona" is filled to the brim with frontier "types" that seem to be authentic as to time and place. They are, for the most part, a be-whiskered and a befouled lot, with a touch of "Eastern" dudism once in a while showing through for the sake of effective contrast. The whole thing is dominated by the ingenuous fortitude of Phoebe Titus, the only white woman in the settlement, who runs her business of pie-making and her life according to the code of the gun and the instincts of a lady. She seems destined, at the picture's end, to be the mother of the first white child born in Arizona. This is the role played with such rugged realism by Jean Arthur. Opposite her, as the youthful nomad who finally learns to stay put, William Holden, splendidly fulfills the promise of his fine performance in the title role of the earlier "Golden Boy." These two are the mainsprings of the film, but, even so, do not tower too high above Warren William, Porter Hall and their associate assassins in the roles of major villainy. Mr. William is the cocksure gentleman bandit; Mr. Hall his cringing and vividly yellow catspaw, finally put to rest by a shot in the back from his "podner," Paul Harvey, in ambush behind one of the picture's better beards; Edgar Buchanan, as an expedient Justice of the Peace—such as it was—and Nina Campana, as Phoebe's ample housekeeper, are foremost among the supporting players.

In his "Valentines of 1941" stage bill, Harry Anger has turned up a nice trick in timeliness. Colorful, compact and more or less capricious, this miniature "revue" enlists specialists who are not too numerous, but are uniformly good. Loper and Barratt, remembered in more than one major stage musical, earn early favor with their sleek and sinuous dances; The Pitchmen, with their ridiculous instruments and remarkable vocalisms, slay the customers at the midway point, and the Calgary Brothers, with their inebriated pantomime and extraordinary slow-motion acrobatics, solidfy their position at the top of the comic heap. In the meantime, the Roxyettes are bowling the pewholders over with their "Heart Muffs" and "Scotch Valentine" routines, which easily rate among their best—especially that Scotch business, which crowds close upon the heels of the original Tiller Girls at their trickiest.

Jo Lombardi's orchestral prelude, in celebration of next week's "Strawberry Blonde," with Gene Archer and Eileen Ritter doing the antique vocals, and a newsreel devoted almost exclusively to Wendell Willkie's testimony before the Senate Committee holding hearings on the Lend-Lease Bill, round out an entertainment that is a handsome valentine for anybody's money.

A Composer-Author-Actor-Dancer Graduates!

FAY HOLDEN, MICKEY ROONEY AND LEWIS S. STONE
as they will be seen in Metro-Goldwyn-Mayer's latest release in the Hardy Family series, in which Andy Hardy receives his diploma from high school. This is an item by the name of "Andy Hardy's Private Secretary" and will be coming along to a Loew screen in due course. In the meantime, Master Rooney's achievements are 'way ahead of his class

Film Table

Palace—"The Philadelphia Story," at 11:35 a. m., 2:10, 4:40, 7:10 and 9:40 p. m.

Earle—"Arizona," at 10:30 a. m., 1:15, 4:05, 7 and 9:50 p. m. Stage shows at 12:40, 3:30, 6:20 and 9:10 p. m.

RKO-Keith's—"Back Street," at 11:40 a. m., 1:40, 3:40, 5:40, 7:40 and 9:40 p. m.

Loew's Capitol—"The Son of Monte Christo" at 10:45 a. m., 1:30, 4:20, 7:05 and 9:55 p. m. Stage shows at 12:40, 3:30, 6:20 and 9:05 p. m.

Metropolitan—"Virginia," at 11 a. m., 1:05, 3:10, 5:15, 7:20 and 9:40 p. m.

Columbia—"Gone With the Wind," at 9:30 a.m., 1:20, 5:15, and 9:20 p.m.

Little—"Night Train," at 11 a. m., 12:45, 2:30, 4:20, 6:05, 7:55 and 9:40 p. m.

Trans-Lux—Newsreels and Shorts at 10 and 11:45 a. m., 12:30, 1:45, 3, 4:15, 5:30, 6:45, 8, 9:15 and 10:45 p. m.

Ambassador—"Arizona," at 12:45, 2:55, 5:05, 7:20 and 9:35 p. m.

Tivoli—"Hudson's Bay," at 1, 3:15, 5:30, 7:45 and 9:40 p. m.

Calvert—"Texas Rangers Ride Again," at 1:30, 3:40, 5:55, 7:50 and 9:45 p. m.

Penn—"Land of Liberty," at 1, 3:20, 5:35, 7:35 and 9:35 p. m.

Fast Make-up Best, Glamour Girl Says

From Hollywood's most glamorous beauty comes a startling announcement.

"Women spend too much time on make-up," are Hedy Lamarr's words. "There should never be anything artificial about beauty," she explains.

"Put on your make-up in a hurry and it generally looks twice as well as it would if you had fussed with it for hours.

"I learned this only after months of trial and error," she went on. "The more time I took to make up, the worse I looked. So I made a vow, and I've kept it. I always start late to get ready for an appointment, allow myself just 15 minutes.

Leonard Lyons:

New York, Feb. 14.

SOMEWHERE in the north of France—Nazi guns permitting—is a church which has a plaque, underneath a large window, reading: "Repaired Through the Gift of the United States Navy." The church had been bombed in 1914. And this is the story of the repairs . . . An American, driving his car along the winding roads of France, was startled when a man tried to dart across its path. The man was knocked down, and the American hurried him to a doctor where the slight injuries were treated . . . The next day the American learned that the man was employed at the village church. He went there, and offered to pay the damages. . . . "No, thank you," he was assured, "It was not your fault." . . . The American insisted upon making some payment.

LYONS

HE SAW the gaping holes in the roof, and the broken stained-glass windows. "We cannot afford to repair it," the American was told. And so he arranged for the repairs, identified himself—and that's why the plaque was erected," in gratitude to the United States Navy" . . . The man was the then Assistant Secretary of the Navy—now thrice elected President of the United States.

AT THE WHITE HOUSE last week, Mr. Roosevelt received a phone call from John Roosevelt, his youngest son. John discussed the South American trip he and his wife are making . . . They plan to leave their baby at the White House, during their absence, and John was advising his father about the necessary care for the child . . . "What? 140?" asked the President, unbelieving. For that was the number of diapers John wanted brought into the White House for the first week of the baby's stay . . . "Youth has changed," sighed the President—and so a Washington diaper service soon will start making deliveries at the White House.

REAL AND EFFECTIVE legislation, to eliminate the poll tax now being assessed in some States, will be introduced in Congress shortly . . . Vincent Sheean's manuscript, which was saved by one of the firemen when Sheean's house burned this week, will be called "Bird of the Wilderness." It's a novel about the mid-West, set in 1916.

ONE OF THE MAIL CENSORS in Bermuda examined a large envelope, addressed to a lady in Berlin, from one of her relatives in New York. He opened it, and found a pair of silk panties. He took it to his superior, who ordered it confiscated immediately . . . An American observer suggested: "Why not let it go on to Lisbon? After all, it's only a pair of panties" . . . "This is total war," the officer explained, "and this comes under the classification of 'Aid and Comfort to the Enemy.'"

JOHN FREDERICS, who bought the small "Gay New Orleans" gates at the World's Fair auctions, received delivery—but of the large entrance gates to the Fair Grounds . . . James Altemus, brother of Liz Whitney, now has two inventions—a record-hanger for which Columbia is negotiating, and a new mount for machine guns . . . When two skating acts of the St. Regis' ice show were unable to appear there last night, the manager phoned the New Yorker Terrace Room, which also has an ice revue, and borrowed two substitutes. . . . The American Theater's Carnival for Britain, at Radio City, promises to be tops for the season . . . John Jacob Astor told his friends: "I feel awful—having nothing to do." To all their suggestions, he replied: "I promise you—I'm going to join the Army."

Louella O. Parsons'

Close-Ups and Long-Shots Of the Motion Picture Scene

Hollywood, Feb. 14 (INS).—A year ago any Hollywood studio could have signed either Connie Moore or Rita Hayworth for peanuts. Neither girl meant a thing. Today there are more directors wanting Connie and Rita than any other two young actresses. "I Wanted Wings" hasn't yet been released and all we know is what we hear about it, but on the strength of her performance Connie will have a starring role in "Buy Me That Town," with Lloyd Nolan and Albert Dekker. Interesting to me that Lloyd again plays a racketeering role, for he left Paramount once because he was being typed as a heavy.

PARSONS

Well, to return to our other glamour girl, Rita Hayworth, she will probably get the coveted Nita Naldi role in "Blood and Sand" at Twentieth Century-Fox, although the part isn't nearly as big as other movies offered her.

Paulette Goddard came in from Palm Springs today to check with Arthur Hornblow on "Hold Back the Dawn." There were rumors that she was going to Cuba immediately and would bow out of the picture. All of this is untrue. Paulette had wanted to play the school teacher which Olivia DeHavilland is now doing and for which she made excellent tests. Arthur thought she would be much better as the foreign girl (the parts are about equal in importance, I believe) so she was finally persuaded to do as Hornblow suggested.

Snapshots of Hollywood collected at random: Ad Randall suffered a heart attack while dining in a Beverly Hills cafe and was rushed home; the cosiest pair of diners in town were Elaine Barrie and Billy Seymour, at the Beverly Tropics; rumor is very strong that Helen Gilbert, movie actress, is the secret bride of Billy Marshall; the cutest pair of romancers is Edith Fellows and Robert Jordong; Twentieth has signed Herbert Gunn, who is a dead ringer for Richard Greene—dimple and all; everyone and his bride is turning out for the Valentine party at Ciro's.

In the middle of one of the most exciting rates at Santa Anita Mrs. Fred Astaire, Sylvia Fairbanks and Mrs. Charlie Feldman were talking fashions. But they were all watching the big race to see if "Porter's Hat," as Sylvia called the Howard thoroughbred, would race home; George Raft had a bad day and didn't look too happy; Virginia Field, in a bright red hat, most becoming, was with Alfred Vanderbilt, who told me that he never bet. The only time I collected was on a joint show ticket—one I had with Irene Selznick on Coppertown—and she picked it; Joan Payson, who was with Irene, didn't do very well, either, but it was a lot of fun seeing everyone.

Sylvia Fairbanks is working night and day for the pay cocktail party she and Lady Mendl are giving at the House of Murphy Monday; Marlene Dietrich and Mark Hellinger lunching tete-a-tete to discuss her coming Warner movie; Loretta Young leaves over the weekend to spend six weeks with her husband, Tom Lewis, and is she a happy girl.

That's all for today. See you tomorrow!

In Hollywood

With Hedda Hopper

Hollywood, Feb. 14.

The other day I piled into a United Airliner with 10 press boys for a quick hop to the famous Mojave Desert where Epic-maker Frank Lloyd was directing his new saga of woman suffrage in Wyoming, called "The Lady From Cheyenne." Ten minutes after stepping from the plane, we approached a frontier American railroad depot with ancient puffing locomotive—and nearby Frank Craven, urging his ox team to pull that printing press on wheels.

HOPPER

Five hundred extras were milling about in the dust under a blazing desert sun. A squalling baby, frightened by the thunder of horses' hoofs and the clanging bell of the wood-burning locomotive, had spoiled two takes.

And standing in position once again for the big scene was Loretta Young as Annie Morgan (the lady from Cheyenne), heading a mob of campaigning women. She was going to the State Legislature to fight for a place for honest women on a jury she hoped would convict a gang of crooks. Nearby a mob of angry men were sending Steve Lewis (Bob Preston) to the same place to fight Loretta.

The giant camera boom, operated by 10 men, was gyrating high and low, left and right, to catch one complete shot of the huge crowd. And 'way in the background, an extra, who was hired because he owned Bessie, a cow, was jockeying her into position for the shot, whispering, "Come on, now, take it easy, money-maker."

When they broke for lunch you could see hundreds of extras, dressed in cheap ginghams, riding boots, squatting down on either side of the dirt road, hundreds of yards up along the sagebrush country, eating sandwiches, salad, coffee off trays. Loretta, Bob Preston, and Frank Craven were full of the excitement of a location trip, which is always fascinating, no matter how long you've been in this business. You never quite get the smell of grease paint out of your system.

Lovable Frank Craven was excited, in his quiet way, about his son John, whom I saw in New York giving a grand performance opposite Edna Best in a play which ran two weeks. John is now doing a play in Miami that Frank wrote many moons ago called "The First Year."

AMUSEMENTS

LOEW'S CAPITOL
1500 SEATS MONTHLY 44c (Inc. tax)
NOW . . . Doors Open 10:30
JOAN BENNETT
LOUIS HAYWARD
"Son of Monte Cristo"
Stage
BENNY MEROFF & GANG
35 ENTERTAINERS

PALACE
NOW . . . Doors Open 10:45
Cary GRANT-Katharine HEPBURN
James STEWART
"The Philadelphia Story"

COLUMBIA
POSITIVELY LAST 5 DAYS
"GONE WITH THE WIND"
Seats Anytime Between 9 a. m. & 5 p. m. to See Complete Show
MATS. 40c (Inc. tax). EVES. 55c
Sun. for Children: Mats. 25c Inc. tax.

AMUSEMENTS

LAST DAY JEAN MODE
GAYETY
Add'l MIDNITE SHOW TONITE BURLESQUE
ADDED TO OUR MID-NITE SHOW AMATEUR NITE
STARTS TOMORROW MARGIE HART

AMUSEMENTS AMUSEMENTS AMUSEMENTS

RKO KEITH'S 15TH AT. G

SHE LIVED ON THE "Back Street" OF ROMANCE!

Two great stars together for the first time . . . in the great American love story of all time!

2nd WEEK

Charles BOYER Margaret SULLAVAN
in "BACK STREET"
by FANNIE HURST
Richard CARLSON with Frank McHUGH
Tim HOLT Samuel S. HINDS
A UNIVERSAL PICTURE
Coming CAROLE LOMBARD and ROBERT MONTGOMERY in Mr. & Mrs. Smith

AMUSEMENTS

Tomorrow, 4 P. M. Constitution Hall
NATIONAL SYMPHONY
Soloist: JEAN TENNYSON
Chicago Opera Co. Soprano
Guest Conductor: CHARLES O'CONNELL
Seats 50c—$2. Season tickets for 6 Special Concerts $2.75—$8. On Sale at SYMPHONY BOX OFFICE, Kitt's Music Store, 1330 G St., NA. 7332. C. C. Cappel, Manager

Col. W. de Basil's ORIGINAL
BALLET RUSSE
Company of Sixty with Entire NATIONAL SYMPHONY
Mon. & Tues. Eves., Feb. 24 & 25
TICKET SALE NOW
Symphony Box Office, Kitt's Music Store, 1330 G. NA. 7332. $1, $1.50, $2, $3

Constitution Hall, Sun. Aft., Feb. 23, 4 P. M.
WORLD FAMOUS VIOLINIST
HEIFETZ
In Full Recital—Seats $1.10, $1.35, $2.20
Mrs. Dorsey's, 1300 G Street (Dorsey's) NA. 7191

Tune In
Willkie Before Senate Com.
Freighter Capsizes Off Del.
War Fix: "Power & the Land"
Disney's "Pantry Pirate"

AMUSEMENTS

LOCKWOOD HARRISON
NIGHT TRAIN
Little.. 9:28 44

NATIONAL
TO DAY AT 2:30 NIGHT AT 8:30
Winner PULITZER PRIZE and N. Y. DRAMA CRITICS AWARD
THEATRE GUILD, in ass'n with EDDIE DOWLING, presents
The TIME of YOUR LIFE
Wm. SAROYAN'S Gay Comedy
with EDDIE DOWLING & JULIE HAYDON
WK. BEG. NEXT MON. EVE. SEATS NOW!
POSITIVELY FAREWELL TOUR
TOBACCO ROAD
WITH JOHN BARTON
PRICES INCLUDING TAX!
Eves. and Sat. Mat.: $1.65, $1.10, 55c
Wed. Mat.: $1.10, 85c, 55c

WARNER BROS. THEATRES
EARLE NOW
JEAN ARTHUR in Wesley Ruggles' "ARIZONA"
WILLIAM HOLDEN
on stage "VALENTINES" A Joyous Revue in Four Scenes
"ARIZONA" Also today at Ambassador

METROPOLITAN NOW
Madeleine CARROLL Fred MacMURRAY
"VIRGINIA"

AMUSEMENTS

Today's NEIGHBORHOOD . . . MOVIES

Matinees at All Theaters

AMBASSADOR 18th & Col. Rd. CO. 8393. Mat. 1
Jean Arthur - William Holden in "Arizona," at 12:45, 2:55, 5:05, 7:20, 9:35. News.

APOLLO FR. 5300. 624 H St. N.E. Mat. 1 P.M.
Lloyd Nolan-Marjorie Weaver in "Michael Shayne-Private Detective," at 1:00, 4:00, 6:56, 9:55. Grace MacDonald-Robert Paige in "Dancing on a Dime," at 2:45, 5:45, 8:45. Junior G Men, No. 2, Serial; Merrie Melody Cartoon.

AVALON 5612 Conn. Ave. N.W. WO. 2600. Mat. 1 P.M.
Richard Dix - Florence Rice in "Cherokee Strip," at 1:12, 3:30, 5:45, 7:35, 9:30. King of the Royal Mounted, No. 10, Serial.

AVE. GRAND 645 Pa. Ave. S.E. LI. 2506. Mat. 1
Nancy Kelly-Milan Jones in "One Night in the Tropics," at 1:00, 4:00, 7:00, 10:00. Tim Holt-Jane Drummond in "Forest Kid," at 2:55, 5:55, 9:00. Porky Pig Cartoon, Green Archer, No. 8, Serial.

BEVERLY 14th and E Sts. N.E. LI. 2300. Mat. 1 P. M.
Parking Space Available to Patrons. Richard Dix - Florence Rice in "Cherokee Strip," at 1:40, 3:50, 5:55, 7:45, 9:35. Junior G Men, No. 8.

CALVERT 2300 Wis. Ave. N.W. WO. 2345. Mat. 1 P. M.
Parking Space Available to Patrons. John Howard-Ellen Drew-May Robson in "Texas Rangers Ride Again," at 1:30, 3:40, 5:55, 8:00, 9:45. Our Gang Comedy.

CENTRAL 420 9th St. N.W. ME. 3451. Open 9:45.
Bew Ayres-Lionel Barrymore-Laraine Day-Robert Young in "Dr. Kildare's Crisis," at 10:00, 12:40, 3:20, 6:05, 8:35. William Boyd in "Doomed Caravan," at 11:15, 1:55, 4:35, 7:10, 9:50. Cartoon.

COLONY 4935 Ga. Ave. N.W. GE. 6500. Mat. 1 P.M.
"South of Suez" with George Brent-Brenda Marshall," at 1:00, 3:50, 5:55, 7:45, 9:30. King of the Royal Mounted, No. 5, Serial.

HOME 1230 C St. N.E. AT. 8188. Mat. 1 P.M.
Jean Rogers-Robert Sterling in "Yesterday's Heroes," at 1:00, 4:06, 7:05, 10:10. Lucille Ball-Richard Carlson in "Too Many Girls," at 2:35, 5:40, 8:45. Green Archer, No. 1, Serial; Merrie Melody Cartoon.

KENNEDY Kennedy near 4th N.W. RA. 6800. Mat. 1 P. M.
Parking Space Available to Patrons. W. C. Fields-Una Merkel in "Bank Dick," at 1:50, 4:00, 6:10, 7:55, 9:40. Junior G Men, No. 8, Serial; Popeye Cartoon. Three Stooges Comedy.

PENN Pa. Ave. at 7th St. S.E. FR. 5500. Mat. 1 P. M.
Parking Space Available to Patrons. Cecil B. De Mille's "Land of Liberty," at 1:00, 3:20, 5:35, 7:35, 9:35. Junior G Men, No. 8, Serial; Popeye Cartoon. Three Stooges Comedy.

SAVOY 2030 14th St. N.W. COL. 4968. Mat. 1 P.M.
Clandette Colbert-Ray Milland in "Arise My Love," at 1:15, 3:15, 5:30, 7:25, 9:30. Merrie Melody Cartoon.

SECO 8244 Ga. Ave., Silver Spring SH. 2540. Parking Space. Matinee 11 A. M.
Dennis O'Keefe-Jimmy Lydon in "Bowery Boy," at 11:00, 1:40, 4:20, 7:00, 9:45. Tim McCoy in "Riders of Black Mountain," at 12:28, 3:10, 5:49, 8:30. Porky Pig Cartoon. Junior G Men, No. 5, Serial.

SHERIDAN Ga. Ave. & Sheridan RA. 2400. Mat. 1 P.M.
Frank Morgan-Ann Rutherford-John Shelton in "Keeping Company," at 1:00, 3:10, 5:25, 7:35, 9:45. Green Archer, No. 11, Serial, and Cartoon.

SILVER Ga. Ave. & Colesville Pike SH. 2500. Mat. 1 P.M.
Parking Space Available to Patrons. Pat O'Brien-Constance Bennett in "Escape to Glory," at 2:00, 4:00, 5:50, 7:50, 9:45. Merrie Melody Cartoon.

TAKOMA 4th & Butternut Sts. GE. 4313 Parking Space Matinee 1 P. M.
Anita Louise-Bruce Bennett in "Phantom Submarine," at 1:35, 4:20, 7:15, 9:45. Edith Fellows in "Nobody's Children," at 2:45, 5:40, 8:35. Junior G Men, No. 1, Serial; Disney Cartoon.

TIVOLI 14th & Park Rd. N.W. CO. 1300. Mat. 1 P.M.
Paul Muni-Gene Tierney-Virginia Field in "Hudson Bay," at 1:00, 3:15, 5:30, 7:45, 9:40. Green Archer, No. 12.

UPTOWN Conn. Ave. & Newark WO. 2400. Mat. 1 P. M.
Parking Space Available to Patrons. Cecil B. De Mille's "Land of Liberty," at 1:00, 3:10, 5:15, 7:25, 9:35. Leon Errol Comedy, Merrie Melody Cartoon.

YORK Ga. Ave. & Quebec Pl. N.W. RA. 4400. Mat. 1 P.M.
Dead End Kids-Anne Gwynne in "Give Us Wings," at 1:36, 3:40, 5:45, 7:50, 10:00. Junior G Men, No. 4, Serial. Serial Shown at Matinee and Evening. Popeye Cartoon.

ACADEMY Of Perfect Sound Photoplay 8th at G S.E.
Joe E. Brown in "SO YOU WON'T TALK," with Frances Robinson. Also Roy Rogers in "YOUNG BUFFALO BILL."

APEX 48th & Mass. Ave. N.W. WO. 4600. Cont. 1 P. M.
SHOW PLACE OF THE NATION'S CAPITAL
FREE PARKING FOR OVER 500 CARS
VISIT OUR EMBASSY ROOM
Olivia DeHavilland, Errol Flynn in "SANTA FE TRAIL"
At 1:20, 4:36, 7:36, 9:34.
Also Selected Featurettes.

ATLAS 1331 H St. N.E. AT. 5300 Matinee 11 A. M.
Kay Francis, Jack Oakie in "LITTLE MEN"
Also Lloyd Nolan in "BEHIND THE NEWS"
On Stage: All-Star Professional Show.

CIRCLE 2105 Pa. Ave. N.W.
Robert Taylor, Ruth Hussey in "FLIGHT COMMAND." News. Feature 3, 5:05, 7:10, 9:24.

CONGRESS 2331 Nichols Ave. S.E. AT. 5700
DOUBLE FEATURE PROGRAM
Georgs O'Brien in "TRIPLE JUSTICE." At 1, 3:41, 6:22, 9:03. John Garfield in "EAST OF THE RIVER." At 2:05, 4:45, 7:27, 10:08.

FAIRLAWN 1342 Good Hope Rd. S.E. Lin. 9188
W. C. Fields in "BANK DICK." Buster Keaton and Cartoon.

GREENBELT Dble. Feat. Cont. 2:45. Adults, 25c. Free Parking
Ritz Bros. in "ARGENTINE NIGHTS," and "LADDIE." Last Show 8:30.

HIGHLAND 2533 Pa. Ave. S.E. Push-Back Seats.
Lum and Abner in "DREAMING OUT LOUD." 3 Stooges and Popeye. Chapter 3 "Dead End" Kids in "Junior G-Men."

HISER 6970 Wisc. Ave., Bethesda, Md. WI. 4848. SHadley 6166
Richard Carlson in "TOO MANY GIRLS." Ritz Bros. in "THE GORILLA."

LIDO 3227 M St. N.W. MI. 9580
White. Double Feature
Pat O'Brien in "THE NIGHT OF NIGHTS." Also "ARIZONA GANG BUSTERS" and "King of the Royal Mounted."

PRINCESS 1119 H St. N.E. LI. 2500 Matinee 11 A. M.
Gene Autry in "SPRINGTIME IN THE ROCKIES"
Also Tyrone Power in "BRIGHAM YOUNG, FRONTIERSMAN"

STANTON 6th and C Sts. N.E. Finest Sound Equipment
Ralph Bellamy, Margaret Lindsay in "MEET THE WILDCAT." Also Roy Rogers in "THE CARSON CITY KID," with George "Gabby" Hayes and Bob Steele.

STATE Shows Cont. 2-11 Ample Free Parking
Errol Flynn and Olivia DeHavilland "SANTA FE TRAIL"

LEE On Lee Highway Call F. C. 1888
"ARIZONA GANG BUSTERS." "LUCKY DEVILS."

ARLINGTON Col. Pike & S. Fillmore St. OX. 2300
Roy Rogers in "ROBIN HOOD OF THE PECOS." Ray "Crash" Corrigan in Person.

WILSON 1720 Wilson Blvd. Phone OX. 1400
Anna Neagle, Richard Carlson in "NO, NO, NANETTE."

ASHTON 3106 Wilson Blvd. Phone OXford 1116
John Garfield, Brenda Marshall in "EAST OF THE RIVER."

BUCKINGHAM Glebe-Pershg. Dr. Phone OX. 0444
Clark Gable, Vivien Leigh in "GONE WITH THE WIND"
At 12:15, 4:15, 8:15.

VILLAGE 1307 Rhode Isl. Ave. N.E. Phone Mich. 4330
Double Feature.
"THE BANK DICK."
W. C. Fields, Una Merkel.
"KEEPING COMPANY."
John Shelton, Ann Rutherford.
Matinee at 1 P. M.

NEWTON 12th & Newton Sts. N.E. Phone Mich. 1839.
Double Feature.
"HERE COMES THE NAVY."
Pat O'Brien, James Cagney, "JENNIE."
Virginia Gilmore, William Henry.
Matinee at 1 P. M.

JESSE 12th nr. Rhode Isl. Ave. N.E. Phone DUpont 9041
Double Feature.
"EAST OF THE RIVER."
John Garfield, Brenda Marshall.
"GALLANT SONS."
Jackie Cooper, Gene Reynolds.
Matinee at 1 P. M.

SYLVAN First and R. I. Ave. N.W. Phone NOrth 9080
Double Feature.
"GALLANT SONS."
Jackie Cooper, Gene Reynolds.
"SAN FRANCISCO DOCKS."
Barbara Meredith, Irene Hervey.
Matinee at 1 P. M.

PALM THEATER 1010 Bl. Vernon Ave.
"GALLANT SONS."
Jackie Cooper, Gene Reynolds.
Matinee at 1 P. M.

BETHESDA 7101 Wisconsin Ave. Bethesda, Md.
WI. 2868 or BR. 9636. Free Parking.
Double Feature.
Hopalong Cassidy, "RUSTLER'S VALLEY."
Anne Shirley in "ANNE OF WINDY POPLARS."

HYATTSVILLE Wash.-Balt. Blvd. Hyattsville, Md.
WA. 9778. Hyatts. 6282. Free Parking
Double Feature.
Gene Autry in "RIDING ON A RAINBOW."
Ann Sothern in "KEEPING COMPANY."

For Additional Information, Phone Theaters Direct.
In Event of Busy Signal Call "Republic 6600."
WARNER BROS. THEATERS
BERNHEIMER'S THEATERS
ARLINGTON, VA. Phone OX. 1139
FALLS CHURCH Phone F. C. 1358

Rev. Gottschall To Speak At Petworth

The Rev. A. W. Gottschall, Southern area director of the National Conference of Christians and Jews, will be guest speaker tomorrow at 11 a. m. at Petworth Methodist Church, Grant Circle. His theme will be "America Belongs to All of Us." Dr. Frank Steelman is pastor.

Union. The Rev. Mr. Gottschall will preach at 7 p. m. before the Epworth League, which will hold a fellowship hour at 6:30 p. m. Dr. John R. Edwards' sermon topic at 11 a. m. will be "Echoes From the Hills," and at 8 p. m., "The Great Invitation."

Waugh. The congregation will launch a "preaching mission" on Thursday at 8 p. m. and continuing on subsequent Thursdays until Easter, with Clinton Howard, general superintendent of the International Reform Federation, as opening speaker. The Rev. Clarkson S. Barnes will preach tomorrow at 11 a. m. on "Sheer Joy."

Lincoln Road. The Rev. W. D. Keene will preach at 11 a. m. on "Is the Modern Church Helpless in the Midst of a Perverse Generation?" The Rev. G. M. Wright will preach at 8 p. m.

Chevy Chase. "The Basis of the Victory"—fourth of the series on the Book of Revelations—will be the subject of the sermon given tomorrow at 11 a. m. service by the Rev. Edw. Gardiner Latch.

Calvary. Dr. Orris Gravenor Robinson, at the 11 a. m. service, will begin a sermon series on "Christian Ends and Means," with "Ends and Means" as the opening topic.

McKendree. The Rev. Samuel E. Rose will preach tomorrow at 11 a. m. on "Rediscovering Christ."

Wesley. The Rev. J. Luther Neff will preach at the 11 o'clock service on "Reaching the Christian Goal." Decision day will be observed in the church school at 9:45 a. m.

Hamline. "Fear: Friend or Foe?" will be the sermon subject of Dr. H. W. Burgan tomorrow at 11 o'clock. Dr. E. H. Orr will address the young adult fellowship class at 9:45 a. m. on the subject "Jesus Teaches Forgiveness and Gratitude." The adult classes will be led by Prof. C. H. Omo, Miss Ada Williams and Mrs. Thomas F. Law.

Eldbrooke. The 11 o'clock service tomorrow will be in the charge of Dr. Walter M. Michael, who will preach on "Loyalties Needed for Today." He will speak at 8 p. m. on "Make Straight the Way." Special music will be rendered at this service by Vernon and Melvin Creamer, who, although blind since birth, are graduates of Washington Musical Conservatory and Peabody, respectively."

Emory. "Doubting Faith" will be the theme of the Rev. Horace E. Cromer tomorrow at 11 a. m.

Metropolitan. The fourth sermon in a series on "The Prophets Speak to Our Times" will be delivered at the 11 o'clock service by the Rev. William Andrew Keese on the theme of "Jeremiah—the Religion of the Heart."

Ryland. "The Desert Route" will be the subject of the Rev. Karl G. Newell tomorrow at 11 a. m. An informal service of worship will be held at 8 p. m.

Brookland. Dr. S. Paul Schilling will preach at 11 a. m. on "Christ at the Door."

All usual activities for the first four nights of the week, except the Boy Scout meeting, will be suspended because of the home visitation crusade in which this church is cooperating.

Trinity. "How Mature Is Your Hope?" will be the theme of the Rev. Daniel W. Justice at 11 a. m. At 8 p. m., his topic will be "A Plan for Great Living."

Rhode Island Avenue. Dr. E. A. Sexsmith will discuss the subject "What Constitutes a Successful Church" at the 11 a. m. service tomorrow.

Tomorrow evening he will speak on "A Hidden Prophet." The sermon will be preceded by a gospel song service, assisted by an orchestra.

Foundry. Dr. Frederick Brown Harris will preach at 11 a. m. on "Listen to Lincoln" and at 8 p. m. on "One Plus Eleven."

At the young people's devotional service at 6:30 p. m., John M. Swomley, jr., of New York, vice president of the National Youth Council of Methodist Youth, will speak on the subject, "Youth in Kingdom Building."

Francis Asbury. Dr. Robin Gould will preach at 11 o'clock on "The Power of High Ideals," and at 8 p. m. on "Faith in Action."

Douglas. The Rev. William F. Wright, assisted by his son, Harold, will preach at both services tomorrow. The morning message will be taken from the text "And He Took a Towel."

Lewis Memorial. The Rev. H. R. Deal will preach tomorrow at 11 a. m. on "Ways of Facing Life."

At the service at 8 p. m. he will speak on "A Compelling Christianity."

Churchmen Present Their Emblems

READY FOR SERVICE—Emblems that will be displayed at "Reaffirmation of Faith" service tomorrow afternoon at Washington Cathedral are the American flag, the Virginia flag, the recently adopted emblem of the Protestant Episcopal Church, the Washington Diocesan flag, and the District and Maryland emblems, and the banner of the Cathedral Church of St. Peter and St. Paul

Protestant Men in D. C. Area Invited to Cathedral Services

Officers and members of 80 men's clubs and organizations in Greater Washington and male members of all Protestant congregations have been invited to attend the great Reaffirmation of Faith services to be held in Washington Cathedral tomorrow at 4 p. m.

A feature of the service will be the mass recitation of the Apostles' Creed.

The speaker will be Dr. Joseph R. Sizoo, pastor of the Collegiate Church in New York City, and former pastor of the New York Avenue Presbyterian Church here. He is a member of the Council of the Washington Cathedral and noted for his brilliant preaching and Christian leadership. The singing will be led by the cathedral choir of men and boys, under the direction of Paul Callaway, organist and choirmaster. Familiar and patriotic hymns will be sung, so that all the congregation may join. The service is being sponsored by a volunteer committee of business, professional and civic leaders of Greater Washington.

At the service of morning prayer and sermon in Washington Cathedral at 11 a. m. the pulpit will be occupied by the Very Rev. Noble C. Powell, D. D., Dean of Washington. Other services in Washington Cathedral tomorrow will include the celebration of the Holy Communion at 7:30 a. m. and 9:30 a. m. The Holy Communion is celebrated in Washington Cathedral on week days at 7:30 a. m.

A corporate communion for men and boys in celebration of George Washington's Birthday anniversary will be held in the cathedral on Saturday, February 22 at 8 a. m. This service is being arranged under the Brotherhood of St. Andrew. After the cathedral service is over the congregation of men and boys will be entertained at breakfast in St. Albans Parish Hall.

St. Agnes'. The Right Rev. Campbell Gray, D. D., Bishop of Northern Indiana, will visit the church at 46 Q Street Northwest tomorrow. He will sing a pontifical mass at 9:30 a. m. and preach at 11 o'clock. He will also be the officiant at benediction of the Blessed Sacrament at 7:30 p. m. On Tuesday he will conduct a pre-Lenten quiet evening for men and boys at St. Agnes' Church.

Our Saviour. There will be a corporate communion for the Young People's Fellowship tomorrow at 7:30 a. m. At 11 a. m. there will be morning prayer and sermon, with a brief sermon by the rector, the Rev. Alvin Lamar Wills, but most of the service will be carried by members of the Young People's Fellowship.

St. Columba's. Church Press Week will be celebrated in Episcopal churches next week. The Rev. Clyde Brown, diocesan missionary, will preach at St. Columba's tomorrow at 11 o'clock. Holy Communion will be celebrated at 7:30 a. m. and the Young People's Friendly Society will hold a service at 6:30 p. m.

St. Margaret's. The Young People's Fellowship is organizing a choir to sing at the Wednesday evening Lenten services. Choir practice is held every Sunday in the parish hall from 5 to 6 p. m. All young people of the parish are eligible.

The Rev. Armand T. Eyler will preach at the 11 o'clock service tomorrow. The Holy Communion will be celebrated at 7:30 a. m., at which time the Young People's Fellowship will make its monthly corporate commmunion. A breakfast will be served after this service.

St. John's. Dr. Leslie Glenn will preach tomorrow at the 9:30 service of Holy Communion and the 11 o'clock service of morning prayer. There will be a service of lights at 8 p. m.

Epiphany. The services for tomorrow will be Holy Communion at 8 p. m.; church school and Junior Bible class at 9:30 a.m., and Adult Bible class at 10 a. m. There will be morning prayer and sermon by the Rev. Duncan Fraser at 11 o'clock.

Vaughn Men's Unit At Calvary Baptist To Mark 51st Year

The Vaughn Class of Men, at Calvary Baptist Church, will hold its fiftieth annual banquet next Friday in Shallenberger Hall, Eighth and H Streets, Northwest. The class is 51 years old.

The principal speaker will be Arthur S. Flemming, the youngest man ever appointed as United States Civil Service Commissioner. Born in Kingston, N. Y., in 1905, he became a member of the United States Civil Service Commission in July, 1939. Prior to his appointment as commissioner he was director of the School of Public Affairs of the American University and an executive officer of the university.

Entertainment will be furnished by Miss Dorothy Williams and company, electric steel guitar and ukelele artists, the Leif brothers with vocal numbers and other equally popular local stars.

The attendance at the Vaughn class banquet has always ranged between 350 and 500.

The general chairman is Alfred E. Risser, jr.

Dr. R. H. Miller To Base Topic On Articles

"The Temptations of the Church" will be the subject of the sermon tomorrow by Dr. Raphael H. Miller. It will be based on the articles written in criticism and approval of the church by Channing Pollock and Roger William Riis in the American Mercury, and the findings of the recent National Christian Mission in Washington. Representative Harve Tibbott of Pennsylvania, will sing "God, My Father, Why Hast Thou Forsaken Me," by DuBois.

Fifteenth Street. The Rev. Leslie L. Bowers will preach on "We Had Hoped."

Columbia Heights. The Rev. A. P. Wilson will take for his subject tomorrow, "The Grace of Our Lord Jesus Christ."

Third. The Rev. P. A. Cave will have for his subject at the 11 a. m. service tomorrow "The Family of God." The Lord's Supper will be observed.

The adult discussion group will meet at the church at 7 o'clock, also C. E. at the same hour.

The Lydia Class will hold its monthly business meeting at the home of Mrs. Jessie Scates, 1829 Burke Street Southeast, Tuesday.

Unitarians to Hold All-American Program

The Sunday afternoon program at All Souls' Unitarian Church will emphasize American interests. It will include American music, presented by Lewis Corning Atwater, organist, and Mrs. Henry T. Parrett, soprano, at 5 o'clock; a talk on "American Folk Literature" by Dr. B. A. Botkin, formerly of the University of Oklahoma and now engaged in a folk lore project at the Library of Congress, at 5:30 p. m. and "Knute Rockne: All American" the feature at the Motion Picture Hour at 7:30 p. m.

At the 11 o'clock morning service, the Rev. Ulysses G. B. Pierce will continue a series of sermons on "With All Thy Life," speaking on "The Religion of the Heart—the Place and Power of Sentiment."

Butler Class Will Hold Dinner Friday

In an effort to spiritually mobilize the man power of the congregation, the Butler Class of Luther Place Memorial Church will hold a fellowship dinner on Friday at 6:15 p. m. in the parish hall at Vermont Avenue and N Streets Northwest.

Luther Place will take an active role in the lay evangelism week of local churches, with 30 of its men visiting homes during the coming week under the direction of Capt. F. W. Koneman. Dr. Charles B. Foelsch, pastor, will preach tomorrow at 11 a. m. on "The Word That Reaches Home."

St. Paul's. Dr. Henry W. Snyder will preach tomorrow at 11 a. m. on "Strong Weakness." St. Paul's will have charge of the services at the Home for the Aged at 3 o'clock.

On Thursday, the men's club will sponsor the annual father and son banquet of the church, and the Ladies Aid Society will cater.

St. Stephen's. At the worship service at 11 a. m. the Rev. George K. Bowers will preach on the subject, "The Parable of the Sower—Streamlined." The anthem by the choir will be Kohlman's "My Prayer," with Sullivan's "The Lost Chord" for the organ prelude and Handel's "Largo" as the postlude. Mrs. A. M. Houff will play the organ.

St. Mark's. A student from the theological seminary at Gettysburg, Pa., will be the guest preacher at the 11 a. m. service.

Georgetown. "That Thorn of Yours," will be the subject of the Rev. Harold E. Beatty tomorrow at 11 a. m.

Christ. The Rev. J. Frederic Wenchel, continuing his series of sermons on "Paul in Greece," will speak on "The Anti-Christ in the Temple of God" tomorrow at 11 a. m.

St. Matthew's. "When Shadows Fall" will be the sermon subject of the Rev. Theodore P. Fricke tomorrow at 11 o'clock. At 4 p. m. he will begin a series of pre-Easter addresses on "Christian Fundamentals."

Reformation. "For Better, for Worse or for Granted" will be the subject of the sermon for the evening service by the Rev. Ralph W. Loew, associate pastor. At 8:30 and 11 o'clock he will speak on "The God of the Ages and the Next Sixty Days."

Mrs. Warren D. Bowman, of the Washington City Church of the Brethren, will address the Young People's League at 6:30 p. m. on "Courtship and Marriage."

Grace. Dr. Gerhard E. Lenski will preach at 11 a. m. on "The Seed Was Good but the Soil?"

Congregationalists Will Hear New Assistant Pastor

The Rev. John Elmo Wallace tomorrow will preach his first sermon as new assistant pastor of First Congregational Church, appearing at the 5 p. m. vespers. "Our Church" will be his theme. Dr. Howard Stone Anderson will preach at 11 a. m. on "Have Faith in Faith."

Rev. Wallace

Ingram. Honoring "Washington Sunday," the sermon topic of the Rev. Frederick J. Bishop at the 11 a. m. service tomorrow will be "The Spirit of '76." At 7:45 p. m. a special musical service will be presented by the choir and guest artists, under the direction of Victor H. Neal, organist and choir director.

Mount Pleasant. Dr. Fred Sherman Buschmeyer will preach on "Balconies and Cobblestones," tomorrow at 11 a. m.

The adult forum will meet at 9:30 a. m. to hear Dr. Paul Moody, president of Middlesbury College and director of the General Committee on Army and Navy Chaplains, speak on the topic: "Spiritual Aspects of Our First Line of Defense."

Mass Meetings Tomorrow To Open New Mission Phase

By Robert Tate Allan
The Post's Church Editor

Mass meetings tomorrow at Calvary Baptist Church here and at the Central Methodist Church, Ballston, Va., and First Methodist Church, Hyattsville, will initiate another phase of the National Christian Mission—the Home Visitation Evangelism drive. Dr. Horace E. Cromer is chairman of the local evangelism committee.

In the coming week, several thousand laymen will go out two by two to visit the unchurched and those having become delinquent in church attendance.

Dr. Guy H. Black, field secretary for the National Christian Mission, in charge of Home Visitation Evangelism, will address the Calvary program, and Frank H. Leavell, prominent lay leader of the Southern Baptist Convention, the Ballston program, both at 3 p. m. The Hyattsville program will be a dinner meeting at 5:30 p. m.

Using the same area churches as in last week's National Christian Mission, workers will leave Foundry Methodist, Emory Methodist, Metropolitan Presbyterian, McKendree Methodist, Central Methodist and Vermont Avenue Baptist church on Monday, Tuesday, Wednesday and Thursday nights for the visitations. Chevy Chase Presbyterian, another area church, will have its rally Monday night only.

In addition to Dr. Black and Mr. Leavell, the other men addressing the various visitation rallies will be Dr. Walter Woodburn, of New York City; Dr. Harry Williams, of Syracuse, and Dr. R. McDonald, of Pittsburgh.

With the exception of Vermont Avenue Baptist Church, all the area churches will hold supper rallies before their workers spread out into various sections of the community. Each area church will embrace workers from 20 to 40 congregations in its section. Prince Georges County team members will join in the McKendree rally, and Montgomery County workers in the Chevy Chase Presbyterian meeting.

Some of Prince Georges County workers will join in the daily rallies at McKendree Church, South Dakota near Rhode Island Avenue Northeast. Others will meet at the First Methodist Church, Hyattsville, each night before visiting.

Friday night, and several following nights, will be devoted to reaching people whom workers were unable to contact at other times. The laymen will present visitation reports to their respective pastors.

D. C. Church Publicity Directors to Meet

The Washington Church Press Association will meet on Monday at the Church of Jesus Christ of Latter Day Saints Chapel, 2810 Sixteenth Street Northwest, in the relief society room.

William J. Armstrong, commercial manager of the A. B. Dick Co., will describe the latest mimeograph equipment. The members will attend the organ recital at 8 p. m., hold their sessions at 8:30 p. m., and take part in a chapel tour after the meeting.

The association's executive committee will meet in the relief room at 7 p. m. Anyone interested in improving his church's publicity is invited to the Monday meeting.

Congregational Sermon

Continuing his sermon series on the general theme of "Affirmations That Matter," Dr. R. W. Brooks will preach tomorrow at 11 a. m. at Lincoln Congregational Temple on "Prayer, an Instrument of Power."

GUY H. BLOCK

How Can Church Improve Service?

How do you think the church or synagogue can be of greater service to the individual, community, nation or world today?

Catholics, Jews and Protestants are invited to discuss that question on the Saturday church page beginning February 22. It was prompted by the National Christian Mission's stress on greater Christian service today.

Tell us how your group has found greater avenues of service, or suggest what should be done. Material, subject to condensation, should reach Robert Tate Allan, The Post's Church Editor, by 12 noon each Thursday.

Howard U. Speaker

The all-religious service in Andrew Rankin Memorial Chapel, Howard University, tomorrow at 11 o'clock, will have as speaker Dr. Edward E. Aubrey of the University of Chicago. Music will be furnished by the university choir.

Two Worlds Service

The Rev. H. Gordon Burroughs will take his theme tomorrow evening at the Hotel Continental from a poem by James Whitcomb Riley, "Let Something Good Be Said." Miss Elizabeth Schwingle, soprano, will be the soloist.

Semi-Circle, Presbyterian Club, to Meet

The Semi-Circle, young married couples' group of Chevy Chase Presbyterian Church, will hold a pot-luck supper and evening of games on Friday, at 6:30 p. m., in the assembly room.

Dr. J. Hillman Hollister, pastor, will speak tomorrow at 11 a. m. on "Who Cares If——"

Metropolitan. "Eliminating the Sense of Strain" will be the morning subject tomorrow of Dr. J. Lowrey Fendrich, pastor. His sermon will be an elaboration of his quarter-hour talk, which will be broadcast over Station WINX tonight at 6:45 o'clock, as the first in a weekly series. For the next few weeks Dr. Fendrich plans to follow this procedure.

River Road. "Jesus' Passion for Souls" will be the theme of the sermon by the Rev. Virgil M. Cosby at the 11 a. m. service tomorrow. At the 8 p. m. service he will speak on the theme "A Christian's Privilege."

Central. Dr. James H. Taylor will preach tomorrow morning on "Confessions of Faith," and in the evening on "Some Remarkable Conversions."

Eastern. "Life's Third Mile" will be the sermon topic tomorrow of the Rev. William Nesbit Vincent at the morning worship hour. Mr. Vincent will preach at 7:30 p. m. on "Seeing Through the Dilemma."

Pilgrims'. Dr. Andrew Reid Bird will preach at 11 a. m. tomorrow on "The Uniform of Christ" and at 7:45 p. m. on "Echoing God."

New York Avenue. "Our Greatest Hindrance" will be the topic of the sermon to be delivered by Dr. Peter Marshall tomorrow at the 11 a. m. service. Dr. Marshall will have for his topic at 8 p. m., "Where Are the Heroes Now?" A male quartet from the church chorus will sing "Only Trust in Jesus," by McKinney, and the chorus will sing "Come Ye Disconsolate," by James, with tenor solo by William O'Neal.

Potomac Heights Church

The Rev. Albert E. Gingrich will speak tomorrow at 11 a. m. at Potomac Heights Community Church on "The Church Is Calling You."

SELF-REALIZATION
Self-Realization Fellowship (Non-Sectarian Church)
BRAHMACHARI JOTIN OF INDIA
"GUIDANCE OF WISDOM"
Sunday, February 16, at 11 A. M.
Public Class in Philosophy and Yoga Wednesday, February 19, at 8 P. M.
4748 Western Ave. N.W.
(Bus Stop Chesapeake and 49th Sts.)

SPIRITUALIST
THE CHURCH OF TWO WORLDS
Hotel Continental (facing Capitol Plaza)
REV. H. GORDON BURROUGHS, Minister.
Sunday, 8 P. M.—"Let Something Good Be Said" (James Whitcomb Riley).
Wednesday, 8 P. M.—Message Service.

CONGREGATIONAL
FIRST CHURCH
10th & G Sts. N.W.
Ministers
Howard Stone Anderson
John Elmo Wallace
11.00 A. M.
"Have Faith in Faith"
Mr. Anderson preaching
5:00 P. M.
"Our Church"
Mr. Wallace preaching
A Capella Choir of 60, Ruby Smith Stahl, director, sings at both services

MOUNT PLEASANT CHURCH
1410 Columbia Road
"A Church of the open mind, warm heart, aspiring soul, and social vision . . ."
Minister
FRED SHERMAN BUSCHMEYER, Litt. D.
11:00 A. M. Worship and Sermon
"BALCONIES AND COBBLESTONES"
A Cordial Welcome Awaits You

LUTHERAN
CHURCH OF THE REFORMATION
Opposite Folger-Shakespeare Library
212 East Capitol Street
Dr. Oscar F. Blackwelder, Pastor
Dr. John Weidley, Pastor Emeritus
Rev. Ralph W. Loew, Associate Pastor
8:30 and 11 A. M.—Morning Services, "The God of the Ages, and the Next Sixty Days."
9:30 A. M.—Sunday School.
6:45 P. M.—The Luther Leagues.
8 P. M.—The Evening Service. Sermon, "For Better, For Worse or For Granted."
Rev. Loew Will Preach.
The Public Is Cordially Invited.

We Invite You to Attend
ATONEMENT LUTHERAN CHURCH
Maryland Synod—U. L. C.
North Capitol St. and Rhode Island Ave.
9:45 A. M.—Sunday School.
11:00 A. M.—Main Service.
8:00 P. M.—Vesper Service.
REV. HOWARD E. SNYDER, PASTOR

CHRISTIAN
The National City Christian Church
Thomas Circle
RAPHAEL H. MILLER, IVAN H. DUGAN, Ministers
9:45—Church School.
10:50—Morning Service: "The Temptations of the Church." Sermon by Dr. Miller.
6:00—Young People's Meetings.

The Methodist Church
Foundry
Church of the States
16th Near P St. N.W.
Frederick Brown Harris, Minister
11:00 A. M.—"LISTEN TO LINCOLN."
8:00 P. M.—"ONE PLUS ELEVEN."
Union
20th St. South of Penna. Ave. N.W.
JOHN R. EDWARDS, D. D., Minister
Worship—11 a. m. and 8 p. m.
Eldbrooke
Wisconsin Ave. and River Rd. N.W.
Rev. Walter M. Michael, D.D., Minister
Worship, 11 A. M. and 8 P. M.
Woodside
8814 Ga. Ave., Silver Spring, Md.
Rev. R. D. Smith, Ph. D., Minister
Worship—11 A.M. and 7:45 P.M.
MOUNT VERNON PLACE
The South's Representative Church
Massachusetts Avenue at Ninth St. Northwest
8:30 and 11 A. M.—"DOES CHRISTIANITY HAVE THE ANSWER?"
8 P. M.—"MAINTAINING THE SPIRITUAL GLOW."
DR. JOHN W. RUSTIN, Minister

Baptist
TAKOMA
Piney Branch Road & Aspen Street N.W.
11:00 A. M.—"Light From History."
7:45 P. M.—"How to Know God."
WILLIAM E. LA RUE, Pastor.
FIRST BAPTIST CHURCH
16th and O Sts. N.W.
EDWARD HUGHES PRUDEN, Minister
Services 11 A. M. and 8 P. M.
FIFTH
Ministers: John E. Briggs, D.D., J. Herrick Hall.
Services: Bible School, 9:30; B. T. U., 6:15; Worship, 11 a. m., 7:45 p. m.
Program: Organizations are based on Southern Baptist Graded Bible School. Training Union and Women's Missionary Society, financed through the unified budget. Music combines spiritual anthems by vested choir with congregational singing. Pastors' sermons are evangelical and evangelistic. The mission work of both Northern and Southern Baptist Conventions is supported.
Location: Turn South from Constitution Avenue on Seventh, drive to E, turn east ½ block. Phone ME. 0438.
"The Church With a Challenging Program"
Shiloh Primitive Baptist Church
"OLD SCHOOL"
4th Floor Pythian Temple (elevator)
1012 9th St. N.W.
3 o'Clock P. M.
Elder A. J. Garland, Minister

CHRISTIAN SCIENCE CHRISTIAN SCIENCE
Christian Science
Churches of Christ, Scientist, Branches of The Mother Church, The First Church of Christ, Scientist, in Boston, Mass.
First Church of Christ, Scientist, Columbia Rd. and Euclid St.
Second Church of Christ, Scientist, 111 C St. N.E.
Third Church of Christ, Scientist, 13th and L Sts. N. W.
Fourth Church of Christ, Scientist, 16th and Oak Sts. N. W.
SUBJECT
"SOUL"
SUNDAY, 11 a. m. and 8 p. m.
SUNDAY SCHOOL, 11 a. m.
WEDNESDAY EVENING MEETINGS 8 o'clock
Radio Programs
Sunday, 9:15 a. m., WJSV
2nd and 4th Fridays, 12:45, WRC.
READING ROOMS
FIRST CHURCH, 730 17th St. N.W.—Hours, 9 to 5, except Wednesday, 9 to 7, and Sundays and holidays, 2:30 to 5:30.
SECOND CHURCH, 111 C St. N.E.—Hours, 12 to 5:30 week days, 2:30 to 5:30 Sundays and holidays.
THIRD CHURCH, Colorado Building, 14th and G Sts.—Hours, 9 to 6 (except Wednesdays, 9 to 7:30; Sundays and holidays, 2 to 6 p. m.)
FOURTH CHURCH, Riggs Bank Bldg., 3300 14th St. N.W.—Hours, 9 to 6 weekdays, Wednesday, 9:30 to 7; Sundays, 9:30 to 5:30; holidays, 2:30 to 5:30.
All are welcome to attend our church services and use our reading rooms.

Episcopal
Washington Cathedral
"A House of Prayer for All People"
7:30 and 9:30 A. M.—Holy Communion.
11:00 A. M.—Morning Prayer and Sermon: The Dean.
4 P. M. REAFFIRMATION OF FAITH SERVICE
Dr. Joseph R. Sizoo
Church of the Epiphany
1317 G ST. N.W.
The Rev. Z. B. Phillips, D.D., LL.D.
The Rev. Duncan Fraser, B.A.
8:00 A. M.—Holy Communion.
9:30 A. M.—Church School.
11:00 A. M.—Morning Prayer and Sermon by the Rev. Mr. Fraser.
6:30 P. M.—Young People's Fellowship.
8:00 P. M.—Evening Prayer and Sermon by Mr. Francis Bayard Rhein.
Rock Creek Church
Founded A. D. 1719
Rock Creek Church Rd. & Webster St.
Rev. F. J. Bohanan, D. D., Rector.
Services 8:30 a. m. and 11:00 a. m.
St. Paul's Church
23rd St. near Washington Circle
7:30—Holy Communion.
11:00—Eucharist and Sermon.
8:00—Evensong and Adoration.
ST. JOHN'S CHURCH
Lafayette Square
8:00 A. M.—Holy Communion.
9:30 A. M.—Holy Communion. Dr. Glenn.
9:30 A. M.—Sunday School.
11:00 A. M.—Morning Prayer Dr. Glenn.
4:00 P. M.—French Service. Mr. Liotard.
8:00 P. M.—Service of Lights. Dr. Glenn.
ST. MARGARET'S
Conn. Ave. and Bancroft Pl.
REV. ARMAND T. EYLER
7:30 A. M.—Holy Communion.
9:30 A. M.—Church School.
11:00 A. M.—Morning Prayer and Sermon by the Rector.
6:00 P. M.—Young People's Fellowship.
ST. AGNES' CHURCH
46 Que St. N.W.
Sunday Masses, 7:30, 9:30 and 11 A. M.
Preacher, 11 A. M., The Rt. Rev. Campbell Gray, D. D., Bishop of Northern Indiana.
Tuesday, Feb. 18, 8:15 to 9 P. M. Quiet evening for men and boys. All welcome.
Phone NO. 2893 for Supper Reservations

Presbyterian
METROPOLITAN
Presbyterian Church
4th and B Sts. S.E.
J. Lowrey Fendrich, D.D., LL.D., Pastor
11 A. M.—"Eliminating the Sense of Strain."
7:45 P. M.—"Life's Silent Side."
Dr. Fendrich broadcasts each Saturday at 6:45 P. M., STATION WINX, 1310 Kilocycles
CENTRAL PRESBYTERIAN
Southern General Assembly
Intersection of 15th, 16th and Irving Sts. N.W.
Rev. James H. Taylor, D.D., Pastor.
9:30 A. M.—Sunday School.
11:00 A. M.—Sermon by Dr. Taylor.
5:00 P. M.—Westminster League.
6:15 P. M.—Fellowship Hour.
7:00 P. M.—Christian Endeavor.
8:00 P. M.—Sermon by Dr. Taylor.
Church of the Pilgrims
On the Parkway at 22d and P Sts. N.W.
Gift of the Presbyterians of the South to the Nation's Capital.
Rev. A. R. Bird, D. D., Minister.
Divine Worship, 11 a. m. and 7:45 p. m.
A Cordial Welcome to All
NEW YORK AVENUE CHURCH
13th & N & N. Y. Aves. N.W.
Ministers
DR. PETER MARSHALL
DR. ALBERT EVARS
9:30 A. M.—Church Bible School.
11:00 A. M.—"Our Greatest Hindrance"
6:30 P. M.—Young People's Meeting.
8:00 P. M.—"Where Are the Heroes Now?"
Dr. Marshall Preaching. Choral Music.
COVENANT FIRST CHURCH
Presbyterian
Conn. Ave. at 18th & N Sts.
Albert Joseph McCartney, D. D.
William Henry Denney, Ministers
Morning Worship—11:00 A. M.
"Soul-Searching Questions of the Bible."
IV.—"A Question of Personal Service." Dr. McCartney preaching.
Vesper Service—Thursday, 5 P. M.
Sunday School for All Departments 9:45 A. M.

"A MIGHTY FORTRESS IS OUR GOD"
MARTIN LUTHER
A mighty fortress is our God.
A bulwark never failing.
Our helper He, amid the flood
Of mortal ills prevailing.
For still our ancient foe
Doth seek to work us woe.
His craft and power are great,
And armed with cruel hate,
On earth is not His equal.
Little Stories of GREAT HYMNS
This immortal hymn was inspired by the 46th psalm. It played a most important part in the growth of the Christian church, for Luther's hymns, contrary to the doctrines of the Church, were written in the tongue of the common people. Each hymn was a Reformation sermon.
Contributed by
DEAL FUNERAL HOME
4812 Georgia Ave. N.W.
416 H Street NE. Branch Home

Slides Tell History Of South

By Jessie Ash Arndt.
The Post Club Editor.

Old houses, from Virginia and Maryland down into the deep South, told their stories yesterday in an illustrated lecture presented for members of the Georgetown Garden Club by Miss Frances Benjamin Johnston at the Arts Club.

Miss Johnston, who founded the pictorial archives of the fine arts department of the Library of Congress, showed 100 slides of houses of many types, each one revealing the background of the early settlers who built it, the materials they found with which to build and their manner of life.

Unlike many such lectures, Miss Johnston's provided fresh material, including but few of the well-known places such as Monticello and Mount Vernon, and instead, showing those off the beaten track, some historically important but all significant from the standpoint of "The Tales Old Houses Tell" which was the subject of her talk.

In Virginia, where there was plenty of clay and the settlers brought with them their English traditions, there were the handsome old English Colonial houses of brick. In Maryland, where brick was not so easily obtained, but timber plentiful, the gable ends and chimneys were of brick and the central sections frame.

Virginia put its architectural stamp on sections of the deeper South to which settlers went from there, said Miss Johnston. This was marked, she pointed out, in the Tennessee Valley, to which they went, over the mountains, with their household goods, their families and their slaves, building houses whey they arrived, like those they had left behind them.

The same, she said, was true in North Carolina, where, in the highlands, "rock houses" were an echo of those found in the Moravian settlements in Pennsylvania.

Her pictures showed the distinctly English influence in Savannah, Ga.; that of the French in Louisiana, and of the Spanish in Florida. An entire group of slides was devoted to interesting places in St. Augustine.

One of the houses she showed in North Carolina was the old Mast Weaving House, where rugs for the White House were woven in 1830. In Roanoke County, Va., is a log house which she showed, built as a fortress, its foundation over a spring so as to insure adequate water supply.

Some of the houses of which Miss Johnston showed pictures, have been destroyed since she photographed them. On the Louisiana plantations many of the fine old mansions are going into decay, she said, and showed some now being used as hay barns.

Eventually all of Miss Johnston's pictures will go to the files of the Library of Congress. She has already catalogued nearly 7,000 negatives which are architectural documents, she said, giving evidence of the influences brought to different sections by the early settlers. She has also provided 1,250 records of old Virginia houses for the Architectural Research Library of the University of Virginia.

She is now completing a book, "Early Architecture of North Carolina," containing 300 illustrations and with the text by Thomas T. Waterman, which will be off the press this spring. It has been subsidized to the Colonial Dames of North Carolina and the American Council of Learned Societies.

Mrs. Charles Bittinger was joint hostess with Miss Johnston to members of the Georgetown Garden Club yesterday.

Quota Club Dinner Tonight

The first friendship dinner to be held by the Quota Club of Montgomery County will be tonight in celebration of its tenth anniversary. The Montgomery Soroptimist Club and Business and Professional Women's Club members will be guests. The affair will be at the Kenwood Golf and Country Club at 6:30, with Mrs. John R. Murdock, wife of Representative Murdock, of Arizona, as guest speaker.

Miss Edith Barnett, president of the Montgomery Quota Club will preside. The hostess committee of Quotarians will include Mrs. Elizabeth Steigner, vice president; Mrs. Wilma Enright, secretary, and Mrs. Marjory Thompson, treasurer.

Mrs. Murdock's subject is to be "The Old Clipping Chest." Music for the program has been arranged by Mrs. Helen Bickmore, music chairman, and Mrs. Lucile Johnson, of Rockville. There also will be a novelty dance by Carl Crosen and Diana Couret Hubbard.

The Soroptimist group will be headed by Charlotte LaFond, president; Mary Frances Gifford, vice president; Ruth Farnham, secretary, and Ann Gaffey, treasurer; the business and professional women's group by Elizabeth MacDonald, president; Clair Stacy, vice president; Curry Caples, recording secretary; Naomi Luculus, corresponding secretary, and Frances Lattie.

Sigma Phi Omega To Hear Bowers Today

Walter Bowers, of the Southeastern University School of Accountancy, will be the guest speaker at the regular monthly interchapter luncheon of the Sigma Phi Omega Sorority today at the Fireside Inn, 1742 Connecticut Avenue Northwest, at 1:45 p. m. Beta Chapter is in charge of the meeting.

The national president, Mrs. Meta Marshall, will be present at the luncheon and has called a national council meeting immediately following. Plans for the coming convention of the sorority and the tenth anniversary of its founding will be discussed.

STEINWAY
Pianos • Hammond Solovox • Organs
Radios • Records • Everything in Music
DROOP'S • 1300 G

Model in Fashion Show

Underwood & Underwood

Among members of the District Federation of Women's Clubs who modeled yesterday in the fashion show presented at Hotel 2400 for the benefit of British War Relief were Mrs. Ernest Humphrey Daniel (right), the president; Mrs. Paul Burk (left), president of the Takoma Park Woman's Club, and Mrs. John T. Lucker, chairman of the coordinating committee under whose sponsorship the party was given.

Clubwomen Hold British Relief Party

Funds for British war relief were raised yesterday afternoon at a card party and fashion show sponsored by the coordinating committee of the District Federation of Women's Clubs at Hotel 2400. Mrs. Frederic Newburgh, president of the Housekeepers' Alliance, was chairman of the party at which nearly 100 tables were arranged for bridge.

Models for the fashion show, which was presented at 4 o'clock, included Mrs. Ernest Humphrey Daniel, president of the federation; Mrs. John T. Lucker, jr., chairman of the coordinating committee; Mrs. James Osborne, of the Marietta Park Club; Mrs. George O. Gillingham, of the Political Study Club; Mrs. Daniel Wathey, president of the Junior Alliance; Mrs. Paul Burk, president of the Takoma Park Woman's Club, and Mrs. C. H. Pierce, president of the Woodridge Book Club. Mrs. Gladys B. Middlemiss, president of the Women's City Club, was chairman of the fashion show.

There were also three professional models who posed for an analysis of different types of clothes for different figures and right and wrong accessories, presented by a representative of a local department store which provided the costumes for the show.

British pins and emblems were sold during the party by Mrs. George Lloyd, and Mrs. LeVerne Beales, who is cochairman of the coordinating committee. There was also a cake table in charge of Mrs. Lee D. Ritter, Mrs. Wathey and Mrs. Joy Waters; a candy table, in charge of Mrs. Charles P. Keyser and Mrs. Henry Fenno Sawtelle, and a gift table at which Mrs. Paul Heaton and Mrs. Violet Potter presided.

The committee for the event included Mrs. Norman McIndoo and Mrs. A. A. Ludwig in charge or reservations; Mrs. Hazel Brown Piers, music chairman, who presented Helen Campbell Williams as accompanist for the fashion show; Mrs. Ernest William Howard, prizes; Mrs. Ivan Simms, decorations; Mrs. Edgar Briant Meritt, radio announcements, and Mrs. Lucker, publicity.

Far East Lecture Group Will Meet With Mrs. Clapper

Mrs. Raymond Clapper, who succeeded Mrs. Henry F. Grady as general chairman of the Far East Lecture Series to begin March 5 at the Shoreham, will have a meeting of her committee at her home Monday morning at 11 o'clock.

Plans will be discussed for the luncheons which were a popular feature of the recent Latin-American Lecture Series which the Far East programs follow. Mrs. Clapper has appointed Mrs. Bruce Smith to serve as chairman of the luncheons in place of Miss Minnie Mae Fleming, who has been detained at her home in Dallas, Tex., due to illness in her family.

Speakers at the lecture series will include Dr. Ellsworth Huntington, professor of geography at Yale University; Owen Lattimore, Paul V. McNutt, Federal Security administrator, and the Ambassador of China, Dr. Hu Shih.

Girl Reserve Officers to Meet

The Senior High School Girl Reserves officers will hold a conference at the Y. W. C. A. today, beginning at 11 o'clock and continuing until 11 p. m.

The conference will open with a sing led by Miss Mary Burnett, Y. W. C. A. music secretary, and accompanied by Miss Mildred Chapin, of the Girl Reserve Department. Miss Mary Grace Ryan, president of the Inter-Club Senior Council, will preside.

Miss Margaret Graves, Girl Reserve secretary, will lead a discussion on "Four Months From ference, Where Are We?"

Luncheon will be served at 12:30 p. m. In the afternoon Peggy Snouffer, social service chairman from the McKinley High School club, will report on the visits to Goodwill Industries, Central Union Mission, Children's Hospital and Friendship House made by social service chairmen.

73 Club to Meet

The 73 Club will hold its next meeting at the Dodge Hotel on Wednesday at 1 p. m.

The newly-elected President, Mrs. Paul Brown, of Georgia, will preside.

Madame Chairman

By Suzanne

A SERVICE in honor of the memory of Frances E. Willard, founder of the Women's Christian Temperance Union, will be held tomorrow afternoon at 3 o'clock in statuary hall at the Capitol, before the statute of Miss Willard. Mrs. Ida B. Wise, of Evanston, Ill., president of the national organization, will be present and participate in the ceremonies. Mrs. Earle Willfley, district president, will preside.

Tribute to "Frances Willard—Forerunner of Realistic Morale" will be paid by Miss Elizabeth A. Smart, national legislative director who recently took the place of Dr. Izora Scott. Mrs. George A. Cook, director of music, will lead the singing of Miss Willard's favorite hymns and Mrs. William J. Peters, director of the flower mission, will place a wreath at the foot of the statue. Representatives of various other groups of the W. C. T. U. will participate.

SORORITY CONCLAVE—Epsilon Province, Sigma Phi Gamma International Sorority will open its annual two-day province convention today at the Mayflower Hotel. Mrs. Ethel Anderson, of Rock Island, Ill., international president; Miss Barbara Fabian, of Indianapolis, international secretary and Miss Peggy Conner, of Washington, international treasurer, will be among the distinguished guests attending.

Miss Jane Colbert, province president, will preside at the business sessions, assisted by the Misses Rina Sari, province organizer, and Gertrude Johnson, province editor.

The business of the convention will include discussion of the welfare program set up at last season's convention, which is to be continued. Each active member of the province is pledged to contribute to a fund to be presented annually to a charitable organization designated by vote of the membership. Last year the contribution went to Children's Hospital in gifts including an infra-red lamp, Hogate toys, a footomatic and two dozen crutches.

In addition to this, the province cooperates with the national body in sponsoring the Sigma Phi Gamma health clinic in the Southern mountains.

The convention this weekend is in charge of Miss Ruth Nicholson, assisted by Mrs. Evelyn Adams, registration; Mrs. Ruth Killian, Mrs. Margaret Goldsworthy, Mrs. Gertrude Johnson, decorations; Mrs. Irene Corridon, Mrs. Edythe Reynolds, Mrs. Sue Maher, Mrs. Muriel Baldwin, Miss Catherine Phelps, Miss Virginia Parezo and Dorothy Griffin.

PLAN FRIENDSHIP DAY—The M. Eleanor Brackenridge Club, which annually observes Friendship Day in honor of the Texas club woman and philanthropist for whom it was named, will have its banquet and program this year at Hotel 2400, followed by a dance. March 7, is the date on which Friendship Day is observed yearly by the club and by the people of Texas in tribute to Miss Brackenridge and the ideals of friendship she sought to promote.

All former students of Texas State College for Women, living in Washington will be honor guests at the banquet here. The program will include an address on "The Greatest of All Friends" by the Rev. John Rustin of Mount Vernon Methodist Church; musical selections on the saw by the Rev. Glenn B. Faucett accompanied by his daughter Nancy, and Southern songs, sung by Charles Haycraft.

Mrs. Emil Schwartze, founder of the club and its president, will preside.

D. A. R. EVENTS—This evenings, the D. A. R. chapter house will be the scene of a benefit card party to be given by Thomas Marshall Chapter, with Mrs. Harry Oberholser, State regent and members of her staff as honor guests. Mrs. Edna S. Harris is regent.

Monticello Chapter will have its regular meeting at the home of Mrs. Ashmun N. Brown, 3809 Kanawha Street this afternoon at 2 o'clock.

Wheaton Head To Address Baptists Here

Tomorrow, at 11 o'clock, at Metropolitan Baptist Church, Dr. V. Raymond Edman, president of Wheaton College, will speak. He received his B.A. degree from Boston University and his master's degree and Ph. D. from Clark University. He was director of the Bible Institute of Ecuador and missionary in South America for five years, at which time his health forced him to return to North America. Previous to his going to Wheaton College, Dr. Edman taught history at the Missionary Institute, Nyack, N. Y., and held the pastorate of the Gospel Tabernacle in New York City.

DR. EDMAN

North Washington. The Rev. Henry J. Smith will speak on "Universal Highway" tomorrow morning. A film "Alcohol as a Poison," will be shown at 7:45 o'clock.

West Washington. The Rev. Charles B. Austin will preach tomorrow at 11 a. m. on "Care for Souls," and at 8 p. m. on "How to Become a Christian."

Brookland. The Rev. M. C. Smith will speak tomorrow at 11 o'clock on "Let My People Go."

Fifth. The Fifth Baptist Church now has 100 enrolled in sacred music enterprises, consisting of a junior choir, a youth chorus and a senior choir. Rehearsals are combined with fellowship and recreation activities. Wednesday evening and Friday evening are devoted to this work. Special programs during Easter week will feature each group.

The music program Sunday will offer "Art Thou Weary" by Edward Broome at morning worship and "Saviour, When Night Involves the Skies" by Harry Rowe Shelley in the evening service. The sermon subjects for the services will be "The Congregation," morning and "Is the Bible Divinely Inspired?" evening. The Rev. J. Herrick Hall will preach.

Calvary. Dr. W. S. Abernethy will preach tomorrow morning on "A Sabbath Day's Journey." At the evening service his subject will be "Hazarded Lives."

Chevy Chase. The Rev. Edward O. Clark, tomorrow at 11 a. m., will give the second message in a series on Christianity today, entitled "Make Up Your Mind." The new pictures and plans of the proposed church will again be on display.

Takoma. "Light From History" will be the sermon theme of the Rev. William E. La Rue, at the service tomorrow at 11 a. m.

At the evening hour he will speak on "How to Know God."

The Ladies Aid Society has just celebrated its twentieth anniversary during which time it has taken in $35,735.88 and expended $35,302.85 for worthy causes. It has a balance of $433.03.

First. The subject of the sermon to be preached by Dr. Edward Hughes Pruden tomorrow morning will be "Are You a Competent Judge? The senior choir will sing "Ho, Every One That Thirsteth," by MacFarlane, the solo part to be taken by Ruth Reumann Hall. The choir will be directed by Harwood Hall, minister of music. At the evening service the adult choir will sing "O Lord How Manifold," by Barnby. This will be the first time special music has been rendered by the adult choir. The subject of Dr. Pruden's evening sermon will be "The Nation's Great."

East Washington Heights. "The Way Life Works" will be the sermon theme of the Rev. Glenn B. Faucett at the 11 o'clock service.

Christian Science Subject Is 'Soul'

"Soul" is the subject of the Lesson-Sermon in all the Churches of Christ, Scientist, tomorrow, at 11 a. m. and 8 p. m. Sunday School is at 11 a. m. There will also be church services Wednesday evening at 8.

The Golden Text is from Psalms 70:4. "Let all those that seek thee rejoice and be glad in thee: and let such as love thy salvation say continually, let God be magnified."

Among the citations which comprise the Lesson-Sermon is the following from the Bible: "For they that are after the flesh do mind the things of the flesh; but they that are after the Spirit the things of the Spirit." (Romans 8:5).

Luncheon
TEA - COCKTAILS
Dinner $1.00 to $1.50
Open Daily and Sunday
from noon to eight-thirty
The Parrot
CONNECTICUT AVE. AT 20TH AND N

RESORTS
Williamsburg, Va.

A WEEK-END IN Williamsburg
VIRGINIA
Live for a week-end in a different world...in beautiful Williamsburg, its historic eighteenth-century buildings restored and refurnished...a colonial community re-created—for you.
* * *
WEEK-END RATES
ROOM WITH BATH FOR 2 NIGHTS AND 6 MEALS
Williamsburg Inn
1 person $18, 2 persons $30
Williamsburg Lodge
1 person $11, 2 persons $18
* * *
For folders, rates, or reservations, call Washington office: 703 Transportation Building—REpublic 7602; or see your travel agent.

The Palais Royal
G Street at Eleventh District 4400

GOVERNMENT CHECKS CASHED: Because Banks Close at 12 o'Clock Special Arrangements have been made to cash your Pay Check on our Fifth and First Floors.

Furred Casual Coat
Should Be Starred in Your Wardrobe

For Juniors and Misses $39.95

There's a grace and verve about a casual coat, luxurious with fur! And it's the standby of a successful wardrobe. These are coats which you can begin wearing right now, because most of them have medium weight interlinings. And for your convenience, we will gladly remove the interlining for you when you decide chilly weather is over.

A. Oatmeal tweed, beautifully fitted, with a flattering brown raccoon collar. Swing back style also available. Sizes 12 to 20.

B. Brave, bold plaid in a choice of brilliant colors. Fluffy light wolf collar which can be removed at will. Fitted or box style. Sizes 9 to 15.

C. Koala Paca, a fleecy wool and mohair fabric . . . cuddley and soft. Detachable collar of light polar wolf. Box or fitted style. Sizes 9 to 15.

The Palais Royal, Coats . . . Third Floor

A $39.95 B $39.95 C $39.95

Sable Dyed KOLINSKY
$6.50 Per Skin

Furs "make" your Spring suit. Choose yours from our luxurious collection selected with the greatest care and precision, for full deep color and rich softness of the pelts.

The Palais Royal, Furs . . . Third Floor

"The Dudley"
A Spring Classic, exclusive with the Palais Royal in Washington
$7.95

Witty print—chunky little peacocks on bright colored backgrounds. And the tailoring is the usual finished "perfectionist" kind which you expect from our Daytime Dresses . . . the kind that makes these frocks a real wardrobe joy. Many other styles in the new solid colors for both misses and women.

The Palais Royal, Daytime Dresses . . . Third Floor

Only A Corset That Fits Can Flatter—
So Wear a FLEXEES
$12.50

We sketch one style from a complete collection of Flexees foundations and girdles: "Grecian," is designed for the average figure type . . . made of soft luster batiste Lastique with a dainty lace trimmed bust section.

All-in-One Garments . . $5 to $15
Girdles . . . . . $3.50 to $10

The Palais Royal, Corsets . . . Third Floor

IT'S BUTTONS!

Yes, Buttons and More Buttons for Jaunty Juniors!
$10.95

One favorite button dress from a fascinating collection! A parade of buttons marches down the side of this eye-catching dress! And as if that wasn't enough to insure its success—there's another inspired note: the audacious frothy eyelet batiste to give you that "dapper dandy" look! Junior sizes.

The Palais Royal, Junior Dresses . . . Third Floor

Wear Sweaters!
Says Helen Harper
Featured in "Mademoiselle"
$2.95

Because it's Spring—almost! And because you're so excited about your new suit . . . and about all the blossoming wide-awake colors which are making Spring exciting!

(A) SMOOTHIE, a dressy, darling little softie in Horizon blue, California sun, Shell pink, Tropic green, Flamingo red, and Dawn beige. Sizes 34 to 40.

(B) BUNNY HUG, with appealing trimming of fluffy white angora. Tropic green, California sun, Shell pink, Flamingo red, and Horizon blue. Size 34 to 40.

The Palais Royal, Sportswear . . . Third Floor

'East and West' Meet At Mrs. Brown's Party

By Hope Ridings Miller

KIPLING HAD IT WRONG: "The twain" of East and West can meet, and did—at the luncheon given yesterday by Mrs. Frances Cabell Brown in her home on River Road, Maryland.

A Chinese fete from start to finish, the party brought a bit of Oriental atmosphere to a strictly Occidental setting, and more than 40 guests resolved on the spot that they'll learn to eat with chopsticks some time soon—if it's the last thing they ever do.

Hope Ridings Miller

A number of those in the company recalled that a year ago Mrs. Brown gave a most successful Mexican luncheon. So when she changed her partying nationality for yesterday's fete and came through with colors flying, she was only living up to a standard she set for herself.

The hostess wore a handsome Chinese robe of moonstone silk, heavily embroidered in silver and fashioned with full sleeves. Gay Chinese lamps hung over the doorway leading to the drawing room. A carved screen at one end of the room, illustrated handbills and Chinese magazines here and there, and some handsome pastel prints further enhanced the Oriental atmosphere.

Trimly turned out in their native robes were Mrs. Victor Kwong, wife of the Attache of the Chinese Embassy, and Miss Lois Lotus Ing. The latter had assisted the hostess in preparing the place cards, each of which bore on the front a solemn, bearded Chinese figure—one of "the eight immortals." Attached by a ribbon at the corner was either a small Buddha or one of the three wise monkeys.

SMALL TABLES set up in the drawing room and downstairs in the recreation room were numbered with folded red placards decorated with embossed miniature figures—"gods of long life."

Guests served themselves from a bountiful buffet. Since it was an authentic Chinese luncheon, there was no chow mein. Instead, there was chicken with almonds, a delicious spring roll concoction made of lobster and shrimp, bean sprouts and soybean curd, and rice, of course. Dainty cups of chrysanthemum tea, in which a tiny blossom unfolded itself before your eyes; imported rice wine and a dessert of candied kumquats and almond cakes were other choice items on the menu.

At each place there were chopsticks, and no forks in sight. There was also for each guest a one-sentence fortune deftly hidden in a rice cake, and these were read aloud by each guest to the delight of everybody present. "He who rides a tiger does not dare alight," was on the slip inside my rice cake. Mrs. Claude Pepper's read, "You cannot take two skins off one cow."

Miss Ing and Mrs. Kwong patiently gave lessons in chopstick manipulation; but when the situation threatened to grow no better for most of us, the hostess dropped the hint that some forks were in hiding beneath the table marker.

MRS. WILLIAM O. DOUGLAS, wearing a smart navy-blue outfit, was among those enjoying the pleasant party; as were Mrs. Robert H. Jackson, Mrs. Claude Wickard, Mrs. D. Worth Clark and Mrs. Prentiss Brown.

One of the prettiest ensembles there was worn by Mrs. Carter Glass, who had chosen a frock of purple crepe, set off with a petal-covered turban of the same shade. A bright red straw hat, covered with blossoms, also caught my eye. It was worn by Mrs. Edmund Pendleton. Mrs. Frank Buck, Mrs. Thomas Ford, Mrs. Clarence Lea, Mrs. John Murdock and Mrs. Thomas Rolph were among those from the Congressional contingent who were present.

Mrs. Justin Miller was accompanied by her pretty daughter, Mrs. Edwin Ball Abbott. Others there included Senora de Munilla, Mrs. Preston Delano, Mrs. Oscar Chapman, Mrs. Nugent Fallon, Mrs. Harold Bowen, Mrs. Wallace McClure, Mrs. Louis Montfort, Mrs. Basil Manly, Mrs. Carroll Stewart, Mrs. James W. Twohy, Mrs. Walter Wyatt, Mrs. Helen Montford Moodie, Mrs. J. J. Locke, Mrs. Barnet Nover, Mrs. Harllee Branch, Mrs. Barton S. Embry, Mrs. Kenneth Romney, Miss Betty Hynes, Mrs. James Craig Peacock, Mrs. Claude Hamilton, Mrs. Rene Jones Taylor, Mrs. Fred Vincent and Mrs. O. W. McNeese.

Engagement Announced

Hessler Studio.

Miss Barbara Baker Hiett, whose father, Henry L. Hiett, announces her engagement to Ensign Lemuel Doty Cooke, of Hernando, Miss. Ensign Cooke was graduated from the United States Naval Academy in the class of 1939. The wedding will take place in the early summer

Miss Wright Becomes Bride

Only relatives and close friends were present when Miss Afton Wright was married yesterday afternoon to Charles Shepherd. The ceremony took place at 5 o'clock at the Washington Chapel, Sixteenth Street and Columbia Road, the Rev. Edgar B. Brossard officiating.

The bride, who is the daughter of Mrs. Elizabeth Wright, wore an afternoon gown of hyacinth blue with dull black accessories, and carried a single white rose. A single strand of pearls, a family heirloom, completed her costume. Mrs. Eastern Feige, of Salt Lake City, was matron of honor, and Miss Zelma Poulton, also of Salt Lake, was maid of honor. They wore dusty pink with navy blue accessories and a corsage of gardenias. Lawrence Clayton was best man.

A reception for relatives at the Silver Bowl followed the ceremony. Later Mr. and Mrs. Shepherd left for a motor trip to Salt Lake City and the West Coast. They will return in the spring.

The Holletts Hosts at Club

The spirit of Saint Valentine was evident at the cocktail party given yesterday afternoon at the Army and Navy Club by Maj. and Mrs. George L. Hollett.

Decorations of red and white gave the room where the party was held a festive air. The long buffet table was centered with an old fashioned bouquet of deep red cyclamen, white stock, and dainty freesia. Tall red tapers were placed on the table.

The guests were mostly Navy and Marine Corps officers and their wives, many of whom have served all over the world. The food served was largely tropical dishes. Mrs. Hollett wore a floor length gown of pale blue crepe, the bodice of which was embroidered with golden eagles.

Among those invited were the Commandant of the Marine Corps Maj. Gen. Thomas Holcomb; the Assistant to the Commandant, Brig Gen. A. A. Vandergrift, and Mrs. Vandergrift. Brig. Gen. E. A. Ostermann, the Judge Advocate General of the Navy and Mrs. W. B. Woodson, the Assistant Judge Advocate General and Mrs. Thomas L. Gatch, and Col. Macker Babb, U. S. M. C., retired, and Mrs. Babb and Mrs. Virginia Woodin.

Lithuanian Envoy And Mme. Zadeikis Will Give Tea

The Minister of Lithuania and Mme. Zadeikis will entertain at a tea tomorrow afternoon for members of the Lithuanian colony here in celebration of the twenty-third anniversary of Lithuanian independence.

A display of Lithuanian ceramics will be on view as will a painting of the signing of the Declaration of Independence. Tomorrow morning there will be a mass in the Immaculate Conception Church at 10:15, which will be attended by the Minister and Mme. Zadeikis. At 11:30 the Lithuanian Society will give a breakfast at the Willard Hotel and the speaker will be Joseph Kajeckas, who is with the legation here now, and formerly stationed in Berlin.

Eddie Dowling, Feted by Cleric, Tells Experiences

Actor-producer Eddie Dowling held a table of guests fascinated for two hours at a luncheon given yesterday for him and Mrs. Dowling by the Rev. Gilbert Hartke.

Constantly relighting a cigarette (Mr. Dowling rolls his own), the honor guest told many amusing stories of his experiences in the theater. Several of those present were curious to know what William Saroyan, author of the current Dowling show, "Time of Your Life," is really like. Mr. Dowling told of their experiences in putting on the play.

The actor also described how he had taken his 4-year-old daughter, Mary Maxine, to call on President Roosevelt the other afternoon. The Chief Executive is her godfather. In the midst of the interview, the President's scottie, Falla, bounced into the room, and from that moment on the little girl had no time for Mr. Roosevelt.

Mary Maxine is already a real trouper. She is accompanying her parents on their tour with the show, which will go on next month to Saroyan's home town, San Francisco, and she toured with them before the play opened on Broadway.

The Rev. Hartke, who is head of the speech and drama department at Catholic University, held the luncheon in the Colonial room of the Wardman Park.

Mrs. Sheen Defers Luncheon for Deb

Owing to illness, Mrs. H. H. Sheen, wife of Col. Sheen, was obliged to postpone the luncheon she was to have given yesterday for Miss Nancy Strong, debutante daughter of Lieut. Col. and Mrs. Alden Strong. The party will take place on Tuesday instead and will be held at the Army and Navy Club.

Next Thursday Miss Strong will enter a local hospital for an appendectomy.

Mrs. Byron Will Visit Mardi Gras, Mexico City

Mrs. William D. Byron will leave Thursday on an ideal late-winter trip. She will go to New Orleans to attend the Mardi Gras and will fly from there to Mexico City. Her husband, Representative Byron, will join her in Louisiana and go to Mexico with her. They will be guests at the United States Embassy of Ambassador and Mrs. Josephus Daniels.

Last night Mrs. Byron was hostess at dinner in honor of the Turkish Ambassador and Mme. Ertegun. The head of the house was called out of town at the last minute and couldn't attend.

Others in the company were the Egyptian Minister and Mme. Hassan, Senator George L. Radcliffe, of Maryland, the Assistant Secretary of State and Mrs. Breckinridge Long, Mrs. Randall Hagner, Mr. and Mrs. William S. Gulbertson, Edward Van Devanter and Mr. and Mrs. Paul Porter.

Malleys Visiting Claussens on Way To Sea Island, Ga.

Mrs. H. Hamilton Malley and her daughter, Miss Harriet Malley, of Greenwich, Conn., have been visiting Mr. and Mrs. Matthew Byrnes Claussen and their daughter, Marion, at Wardman Park Hotel. The Malleys are en route to Sea Island, Ga.

The Malleys and the Claussens have received word from England of the engagement of their cousin, Capt. Hamilton O'Malley, to Lady Iris Mountbatten, who is a cousin of King George.

Rumor Denied

A report carried in a Washington newspaper that Countess Szechenyi would soon announce her engagement was denied yesterday from sources that may be accepted as authoritative.

Mrs. Constantine, Mr. Purvis Wed In Alexandria

At high noon yesterday at the home of Mr. and Mrs. Flanuel Ratensky in Alexandria, Mrs. Doris Constantine, of Concord, N. H., became the bride of Don Ricardo Purvis, of the Protocol Division of the State Department, at a quiet ceremony attended by relatives and a few close friends.

The bride was gowned in a royal blue frock, street length and a small hat to match. She carried a small bouquet of pink camellias, and had no attendants. Patrick Gordon, also of the State Department, was the best man.

Following the ceremony there was a small reception, at which all decorations carried out the Valentine Day theme. After the reception the couple left for Williamsburg. They will return next week and make their home at 3331 N Street in Georgetown. Mr. Purvis' cousin, Miss Mary Coleman, came from Newark, N. J., for the ceremony.

Farewell Party To Honor Kilgores

Mr. and Mrs. Bernard Kilgore will be honor guests at a farewell reception being given tomorrow afternoon at the Wardman Park Hotel by Mr. and Mrs. Eugene Duffield. Mr. Kilgore recently has been appointed managing editor of the Wall Street Journal, and he and Mrs. Kilgore are leaving Washington shortly to take up their residence in New York.

Rita Donnelly Becomes Bride Of Mr. Jameson

Of interest to Washington was the marriage yesterday in New York of Miss Rita Anne Donnelly, daughter of Mr. and Mrs. Nicholas A. Donnelly, of New York, to Minor Story Jameson, jr., son of Minor S. Jameson, of 13 Oxford Street, Chevy Chase, Md., and the late Mrs. Jameson. After a trip to Havana, the couple will reside in Washington.

The ceremony was performed at noon at Sherry's, 300 Park Avenue. The Rev. E. Roberts Moore, of St. Peter's Catholic Church, New York, officiated. The bride, whose father gave her in marriage, wore a white satin princess gown with a V-shaped neckline and long pointed sleeves trimmed with rosepoint lace. A veil of tulle trimmed with the same lace fell from her tiara of pearls and diamonds. She carried white orchids and valley lilies.

Miss Constance M. Donnelly, of New York, was her sister's maid of honor. She was gowned in French blue brocade fashioned with three-quarter length sleeves and a matching halo hat. She carried an old-fashioned bouquet. Miss Mary Constance McDonnell, of New York, a niece of the bride, was flower girl. Her dress and bouquet were similar to those of the maid of honor.

Mr. Jameson was best man for his son. The ushers were John B. Fox, of Arlington, Mass., a brother-in-law of the bridegroom; John P. McDonnell, the bride's brother-in-law; Robert E. L. Brown and J. Paull Marshall, of Washington, and H. Neal Karr, of Bridgeport, Conn.

The bride is a graduate of the Academy of the Holy Child, New York, and Mr. Jameson is an alumnus of the Massachusetts Institute of Technology.

Mrs. Knox Has Housewarming

Mrs. McCook Knox entertained yesterday at the second of two housewarming parties in her remodeled home on N Street in Georgetown. The first was held last Friday.

Assisting the hostess was her niece, Miss Marie McCook, of Boston, who is visiting her. She came out at a dinner dance given here several years ago by Mrs. Knox. She is the daughter of Mr. and Mrs. George McCook, who are living in Pasadena, and the granddaughter of Mrs. Anson McCook, of Washington.

The hostess wore yesterday a floor-length gown of soft blue crepe and a figured turban. She received her guests in the drawing room, with its walls of Williamsburg blue and handsome old furniture.

Pouring tea were Mrs. Stanley Reed, Mrs. Hamilton Fish, Mrs. Emory S. Land, Mrs. Alan G. Kirk, Mrs. Theodore Wilkinson, Mrs. Charles Warren, Mrs. William Flather, Mrs. James M. Helm, Mrs. Frederick Brooke and Miss Anne Randolph.

Valentine's Day Dance Given By Marine Officers

The Marine Corps celebrated Valentine's Day yesterday with a dance at the Marine Barracks Band Hall, and many of the officers and their families seized the opportunity to have dinner parties before the dance.

Among those entertaining were Col. and Mrs. William Capers James, who had a small dinner at their quarters, later taking their guests on to the dance. Guests were Col. and Mrs. Harry Schmidt, Col. and Mrs. James Webb, Col. and Mrs. Emmett W. Skinner, Maj. and Mrs. Lucien Whittaker and Maj. and Mrs. Randolph Pate.

House guest of Col. and Mrs. James recently was Col. James' mother, Mrs. Joseph Alston James, who came on from her home in Summerton, S. C., for a week's visit. She returned to her home on Thursday after a round of fetes given by her many friends here.

Miss Costley Entertains At Valentine Party

Miss Florence Costley, daughter of Mr. and Mrs. Leo Costley, entertained at a Valentine party yesterday afternoon.

Among the young ladies attending were Miss Mary Lee Allan, Miss Elaine Cipriano, Miss Mary Ganey, Miss Norma Stephan, Miss Jean Thompson and Miss Greta Hendricks.

Capital Whirl

By Sally Swift

COUNTESS de Limur asked a few friends for dinner the other evening to meet her house-guest, Lady Lamington. Lady Lamington, who is beautiful with the traditional golden hair and rose complexion of England, has been visiting in the United States and will soon go to Bermuda to work as a censor. Her husband, whose father was Governor of Bombay, is in England.

The other evening Lady Lamington wore a dinner gown of pale chartreuse and a gold and turquoise necklace. Our hostess was very smart in a beautifully fitted gown of beige crepe trimmed with heavy gold nailheads. She was saying that Count de Limur is midway across the continent on a trip to California and that with her daughter, Helen Marie, skiing in New England, and her son, Charles, at college only she and the small daughter remain to keep home bright for the travelers when they return.

THE Second Secretary of the Canadian Legation and Mrs. Allard were having a reunion with Lady Lamington, discussing relatives and old friends. The Allards live in the country in Virginia, which may explain their serene and smiling faces. Also present was the Counselor of the French Embassy, Jacques Dumaine, being congratulated on his new appointment as French Counselor in Rio, where he will rejoin his former chief, Count Rene de Saint-Quentin. It is indeed hard to find words of congratulation for an old and dear friend on his departure, though, in Washington one should become accustomed to farewells.

Others dining with Countess de Limur were Paul Guerin, of the French purchasing mission, who divides his time between Washington and New York, and Eric Taff. Mr. Taff, who has lived in Paris for many years and who only left there in November, is now working at Red Cross headquarters here.

After the coffee, when the gentlemen had joined the ladies, we sat before an open fire and indulged in that particular brand of French conversation which is so delightful because it arrives nowhere, but passes many pleasant places en route.

CAPTAIN and Mrs. Alan Kirk gave a small cocktail party at their home in Georgetown the other afternoon. The host, who recently returned from a tour of duty as Naval Attache at the United States Embassy in London, will remain in Washington as Chief of Naval Intelligence. Giving him the latest news from London was Gen. Raymond Lee, Military Attache at the United States Embassy in London, who arrived in this country still more recently on the battleship George V. Gen. Lee will return to England when his vacation is over, leaving his pretty wife and little daughter to keep the home fires burning in Georgetown.

Also dropping by the Kirks' that afternoon were Mr. and Mrs. Richard Wilmer, she very attractive in beige wool with a matching hat, Mr. and Mrs. Howland Chase, Mrs. Lewis Clark, Mrs. Ray Atherton, Mrs. Raymond Lee, Miss. Carolyn Nash, Rudolf Schoenfeld, Jacob Beam, and Samuel Reber. Also Mrs. Ranald Reid, the former Leslie Wright, looking pretty and spring-like in a pink wool frock and silver-fox jacket, and Mr. and Mrs. Carroll Morgan accompanied by his sister, Eleanora, now Mrs. Bertram Long. Mrs. Long's husband is in the army in England and she will return there after a visit to her mother in Chevy Chase. Mrs. Morgan was looking forward to the arrival of her sister, Mrs. Streeter Flynn, from Oklahoma today.

Luxemburg's Royalty Given Farewell Fete

The final social event of the heavy program planned in honor of the Grand Duchess of Luxembourg was the luncheon given for her and the Prince Consort Felix yesterday by the Minister of Luxembourg and Mme. LeGallais. The royal couple left last night for Chicago, where they will spend a day before going on to Montreal.

Guests at the luncheon were the Hereditary Grand Duke, Jean; Lord Halifax, British Ambassador; the Undersecretary of State and Mrs. Sumner Welles, Mr. and Mrs. Joseph Davies, Mr. and Mrs. Stanley Woodward, and Lieut. Konsbruck and Mme. Bech, of the royal party.

From 11 to 1 o'clock yesterday, the Grand Duchess "held an audience at the legation," which, in plain American, means received a group of prominent people.

Those who called on her were the Ambassador of Peru, Manuel de Freyre y Santander; the Belgian envoy, Count van der Straten-Ponthoz; the Brazilian Ambassador and Senhora de Martins, the Netherlands Minister and Mme. Loudon, Representative Lewis D. Thill, of Wisconsin, and the Luxemburg Consul, Cornelius Jacoby.

John Roosevelts Sail on Cruise

Mr. and Mrs. John Roosevelt sailed yesterday from New York on the Grace liner Santa Paula for a 12-day cruise. They will visit Caracas, Venezuela and Bermuda.

Before sailing, the young Roosevelts came to Washington for a brief stay at the White House. They are making their home in Boston.

Notes of Society

Official and Residential

Senhora de Martins, wife of the Brazilian Ambassador, has cards out for a tea on Tuesday in honor of the committee working on a forthcoming benefit of the American Red Cross.

The Minister of Paraguay, Dr. Juan Jose Soler, has issued invitations for a small luncheon for men to be held at the Wardman Park Hotel on Monday.

Countess Andre de Limur is in New York, where she is staying at the Sherry Netherlands.

Dr. Charles Stanley White will entertain at a large luncheon today at his residence in honor of Dr. Charles Mayo, of Rochester, Minn.; Dr. Paul White and Dr. Thomas Spies.

Mrs. Dwight F. Davis, of Washington, is at the Ritz Tower in New York.

Maj. and Mrs. George L. Hart will give a cocktail party today at the Army and Navy Club. Their guests will be mostly Navy and Marine Corps officers and their wives.

Mr. and Mrs. J. L. Houghteling will be hosts at a small cocktail party tomorrow afternoon for Mrs. Warren Delano Robbins.

Mrs. Edward Beale McLean will entertain at dinner tomorrow for Miss Nancy Leiter and her fiance, Thomas Clagett.

The English Speaking Union will entertain at a tea tomorrow afternoon from 4:30 until 6 at the headquarters, 1107 Sixteenth Street Northwest. Guest of honor will be H. Scholto Watt, Canadian journalist.

Miss Dorothy Arnold, daughter of Dr. and Mrs. James E. Arnold, of Minnesota, has left for New Orleans to attend the mardi gras. Miss Arnold makes her home here with her aunt, Mrs. William C. Prescott.

Mrs. Thad Brown Fetes Mrs. Burton

Mrs. Harold H. Burton, wife of the new Senator from Ohio, was guest of honor at a luncheon given yesterday afternoon by Mrs. Thad H. Brown at the Mayflower Hotel. Spring flowers centered the large table.

Guests included Mrs. Charles L. McNary, Mrs. Ralph O. Brewster, Mrs. John Vorys, Mrs. Emory Adams, Mrs. Edward Everett Gann, Mrs. James Lawrence Fly, Mrs. Ernest Van Fossan, Mrs. Norman Case, Mrs. Emerson Howe, Mrs. Merle Thorpe, Mrs. Fred Britten, Mrs. Wade H. Ellis, Mrs. Parker West, Mrs. Walker Buel, Mrs. Paul Walker, Mrs. Oscar Bland, Mrs. Edwin Gableman, Mrs. Eugene Sykes, Mrs. Charles M. Thomas, Mrs. Nina Carter Tabb, Mrs. Kate Scott Brooks and Mrs. Francis Thomas.

These Were BUYS at $65....
Now They Are BARGAINS at
$48

Sizes for Misses and Women

—If you waited to invest in a winter coat, you're in luck! Here is a gorgeous group of winter's success coats . . . at terrific savings! Panels, swirls and masses of luxury fur are literally heaped on soft needlepoint woolens . . . Snowy Silver Fox, Dyed Kolinsky, dyed Persian Lamb, London-dyed Squirrel. Sizes 12 to 20, 38 to 44, 35 to 45.

Kann's—Coat Shop—Second Floor

Kann's
"The Avenue"—7th, 8th and D Sts.

PERFECT SUIT HANGER
3 for $1.00

Holds Your Skirt Neatly and Securely

—Clever new accessory that holds your skirt neatly without pins or clips. In a jiffy, you pinch its two arms together, place inside waistband. As you let go, their light pressure holds skirt firmly leaving no marks. Self adjusting for 24 to 30 waistbands. Red, green or blue enamel.

Notions—Street Floor

Kann's
"The Avenue"—7th, 8th and D Sts.
DIST. 7200

Sale!

Mink-Dyed MUSKRAT COATS
Very Specially Priced at
$128 and $158

—Rich, dark brown shadings with darker stripes . . . Softly draped mink-dyed muskrat featuring yoke and plain backs . . . You'll agree with us, that it's the season's most fashionable fur! Sizes 14 to 40.

Kann's—Fur Dept.—Second Floor

If your spring wardrobe is inspired by the pageantry of brilliant Latin-American colors, such as "Brazilian Beige," "Trinidad Tan," choose make-up tones with undertones of brown, orange or purple. "Chile Sauce Red" calls for a dramatic, vivid shade such as "School House Red." Before applying your matching lipstick and rouge, follow the example of the girl (above) and use a "Bronze Glo" foundation make-up to give your skin a sun-kissed or coppery tint. Those bright, vivid make-up shades call for darker skin tones. They would be garish on the extremely pale face

Motif of New Spring Wardrobe Determines Type of Make-up

By Carolyn Abbott

Before dashing out helter-skelter to buy your 1941 spring make-up, first consider your wardrobe. Decide which fashion influence you're going to follow. Then select your cosmetic colors accordingly. At present there are four fairly established modes—patriotic, South American, "primitive," American Indian and Western cowboy.

In general, the new cosmetic shades are a deeper, clearer, darker red than in past seasons. Nevertheless, some of the newest lipsticks and rouges show undertones of orange and yellow—true affinities of the brilliant Indian tones.

Newest of these trends is the patriotic illustrated below. This girl who is definitely navy-bent accents the blue of her frock and the gold of her military braid with a gay, deep, true red make-up created for that purpose. For her first line of finger-tip defense she chooses a "Colour Guard" manicure kit with polish to match her cosmetics.

If you cue your wardrobe to the "Primitive" American Indian or Western cowboy influence, choose a make-up shade with depths and intensity of color. Vary it from clear reds to slightly orangey shades, depending upon your costume color. The girl above, who wears a tiny, black satin hat topped with pale green, pink and yellow cock feathers, has adopted the gay, Indian headdress style. "Paint Red," a warm, rich, red make-up, contrasts sharply with golden yellows, pale pottery blues and the deeper wampum shades. By all means avoid flamboyant, bluish shades and stick to a deep, sublte red

Mary Haworth's Mail

Young Man Thinks Midshipman Joe's Difficulties In Dating May Be Due to Belated Invitations, And to a Preference for Upper Classmen's Girls

DEAR MARY HAWORTH: I have read your column for years and I find myself agreeing with your wise judgments in nearly every case. However, after reading your column of Sunday, February 8,—concerning Midshipman "Joe," who was popular "back home" but finds himself unable to get dates for Academy "hops."—I feel that something more (from a man's angle) might be passed on to Joe, to help him out of his dilemma.

While your advice to Joe is sound enough, as far as it goes, I feel there are some other angles to his problem worth considering. For instance, Joe quotes the girls who refused him: "I'd love to come, but we have exams next week." And, "I'd love to come, but I've been invited to a party." Both of these answers lead me to suspect that Midshipman Joe is a bit late in issuing his invitations. And no girl likes to be asked to any function, however glamorous, at the last minute!

From my own experiences with girls, plus observation of a popular kid sister, I know that no girl likes to be "dated" at the last minute. To begin with, it's rude. It implies a belief that the girl is so unpopular that she can be rustled up any old time. I have seen my sister refuse a bid and then sit home rather than go out with a boy who called up the night before. And on gala occasions such as Naval Academy hops,—for which most girls would drop everything to go,—it is wise and courteous to make a date at least ten days or two weeks in advance.

All formal invitations are sent out well in advance; and by the same token, every sort of invitation should convey the same consideration. So, I suggest that Midshipman Joe's girl friends were either piqued at his late invitations, or they actually had previous engagements, properly made some time in advance.

Here is another thought: Joe is a third classman at the academy. This is the first year he can "drag" girls to the dances there. By deduction, Joe must be in his teens; certainly not older than 19. It is just possible he has been asking girls who are too old for him. Most young ladies are terribly conscious of age differences at college; and many refuse to attend college dances after they pass a certain age. At the Academy, most of the boys are slightly younger than at other colleges.

Those girls whom Joe has tried—and failed—to date, are undoubtedly friends of upper classmen; girls he has met at other Academy functions. They are probably as old as, if not older than, Joe. They must feel that he, a mere third classman, is an "infant." Else why would they so consistently refuse his invitations—if he is as attractive and socially acceptable as he claims to be?

Another word of advice to Joe: Don't ever run after a girl until it makes you appear a fool, or a craven thing, begging her favors. If she refuses your friendly advances once or twice, drop her. One or two refusals on the part of a girl means that she obviously wants no part of you; that further invitations are useless. It is humiliating to the boy and embarrassing to the girl to continue asking for dates after one or two "regrets." No wise lad ever would let himself be rebuffed 15 times, by three girls, in the space of five months! Take my advice, Joe, play the field. YEHUDI.

Using This Advice, 'Joe' Can't Miss!

DEAR YEHUDI: Thanks a million for the splendid follow-through. I have a hunch you have scored a bull's eye here; that you have gone straight to the heart of Joe's dating difficulties—in suggesting belated invitations and a preference for upper classmen's girl friends as his social stumbling blocks. I am as grateful for your "further remarks" as Joe himself will surely be—after digesting your advice and putting it into practise. M. H.

Man Reader Counsels Girl About Kissing

DEAR MARY HAWORTH: It occurs to me that a man's opinion might be useful to the 21-year-old girl who asked you to tell her the safety rules for kissing. I think your advice to her, published February 7, was entirely sound. It is my belief that no girl should—or does—resent a kiss from a man if he is reasonably sincere; which is to say, fond of her, or with a decent regard for women in general. Kisses can be respectful, contrary to the views of some prudish persons.

However, I would advise her to steer clear of the "wolf" type of man. No girl can afford to place confidence in a man who is trying to undermine her character or corrupt her morals—at least, not so long as he continues to try it. This girl will find her greatest happiness in a middle-ground, healthful attitude toward kissing, that is neither too carefree, on the one hand, nor too prudish, on the other. SENSIBLE MAN.

DEAR S. M.: Thank you for this bit of big-brotherly advice to "Twenty-one," who asked for "enlightening comment from readers." As you say, if she keeps away from "wolves," and steers a clean-minded middle course in her behavior toward "reasonably sincere" young men, she will never come to grief from a kiss now and then. M. H.

Miss Haworth will be glad to help you in solving your problems. Write her in care of The Post Woman's Page.

Decorate Guest Room by Home Handiwork

By Elizabeth MacRae Boykin.

One of our favorite correspondents writes us about her guest room. (We almost feel as though we'd really seen her home, as she's written us several times during various stages of its growth.) Now that the guest room is up for attention, she has a few problems to settle.

The walls are a soft blue, and she's used a flowered sateen for bedspread and dressing table skirt (a white ground splashed with roses). The draperies she's planning to make of the same material—straight hung they'll be, with double swags and jabots lined with wine-colored sateen.

The dressing table skirt has a mirror top, and for it she's painted a pair of battered pewter lamp bases in flat white and has made shades of heavy wine-colored opaque paper, plain and pleated. She's done the same rejuvenation job on a pair of larger bedside lamps, while a really fine Lowestoft lamp on the chest of drawers has a new white silk shade. She'd like to paint the carved gold mirror over this chest in a flat white, too, but wonders if she should.

About painting the gold mirror frame, we'd say do it in a minute if the mirror is not a special treasure. If it's a fine old piece, it might be a shame to paint it. If it's just a usual commercial piece, then go ahead and paint it.

Over the Coffee Cup

with Ted Wilkins

In his book, "The Importance of Living," Lin Yutang says: "Even the most spiritual of men cannot forget about food for more than four or five hours."

To which we add that any food will feed a man's stomach, but a cup of Wilkins Coffee also does something for his peace of mind.

Wilkins is better coffee

Soltaire Returns To Favor for Engagement Rings

The solitaire, or one fine diamond in a plain setting, is back in fashion for engagement rings. And this type of ring represents the best value for your money, because you're not paying for the labor required to cut a lot of small stones.

The color of your stone is also important. To judge color look at a diamond by daylight as well as under the counter lighting. Gem experts use a clear north light for grading diamonds. The standard for a bridal diamond is a steely frosty white, as pure as ice. The amount of "fire" that darts through the gem depends on the number of facets, or sides, cut into it to reflect the light. A round stone in the brilliant-cut is the most dazzling of all. Your mother probably had a solitaire brilliant in a gold prong setting. The newer square-cut and emerald-cut (the latter is square or oblong with nipped-off corners) gives less flash and flame but is clean-lined and modern.

Another test of a good diamond is its proportion. The part above the mounting should be in balance with the part below the mounting, next to your finger. Also, consider the clarity of your stone as seen through the jeweler's little eyeglass. All diamonds aren't perfect. The fewer the flaws, of course, the more precious the gem—and the higher the price.

The Gentler Sex

By Malvina Lindsay

'Just People'

If the persons who pose at being themselves,
Would put their own personalities back on the shelves,
And each be somebody else for a period brief,
Their friends might find it a welcome relief.

Today's Social Notes

(From the Truthtown Torch)

Local socialites today were recovering from the Upper Crusters' annual Valentine costume party last night at the Plush Sofa Club, at which notables appeared as famous lovers and loveresses. Ethelbert Vanderpuffer, retired banker and health food manufacturer, impersonated Casanova; Mr. and Mrs. Otis Tinfoil, just back from a whirl at Palm Beach, went as Robert and Elizabeth Barrett Browning; Mrs. Thornberry Flitt, who flew back from Nassau for the event, and Herringbone Tweed, boulevardier, went as Darby and Joan; Mr. and Mrs. Broadhurst Chubb appeared as Mark Antony and Cleopatra; Mrs. Atterbury Husk was Queen Elizabeth, with Buzzie Bellwether as Essex.

Mrs. St. John Chinchilla went as Peggy Joyce, accompanied by an entourage of former husbands. Mortimer Silo helped solve the man shortage by going as Henry VIII, accompanied by six extra women as wives.

Resort Items

Palm Beach, Fla., Feb. 14.—Mrs. Wackkerry-Chimp-Midas, who recently arrived here following her Reno divorce from the marinated shrimp tycoon, is being given a rush by two of her former husbands and a former fiance. She has been seen dining and dancing with Eustace Wackkerry and Leonidas Chimp, also with Philander Plunkette, to whom she was engaged briefly between her third and fourth divorces. It is understood that in her last divorce proceedings she was given a settlement of $2,000,000.

The recently wed Mr. and Mrs. Ditherton Doolittle 3d have arrived here on their yacht, the Babylonia, and will remain until weather conditions become more favorable in the North at which time Mr. Doolittle will return home to look for a job.

Tradelasts

"Oh, say, I have a lot of compliments for you! . . . All the girls think you look so much better in your new navy outfit than you did in your brown. Of course I hated to say so this winter, especially as you'd bought that new beaver coat . . . ."

". . . Yes and everybody was saying how much better you looked now than you did . . . You know you looked so tired there for awhile."

"Who said it? . . . Why Mrs. Prick! Imagine! Yes, she said she really thought you were one person a little extra weight hadn't hurt."

"Did you hear about the perfectly wonderful thing Mrs. Wiseacre said about your little essay? . . . She said she thought it was the best thing you'd ever done—that you'd really improved a lot."

"Yes, Adele said she believed you could really be quite smart looking—if you'd just pay a little more attention to clothes."

"Prepare to faint! This is from Claude! . . . Yes, he said he had the most fascinating conversation with you last night about the lend-lease bill . . ."

"Now this is a good one! It's from that Mrs. Trail—the one who's so jealous of her husband! . . . Yes! . . . Well, she said you were the one woman she'd met that she really liked."

Budget Time for Cleaning

A few minutes a day spent in washing window sills, window frames, baseboards, and other dust-catching wooden surfaces with soap and water are worth hours of work crowded into a single day. Keeping things clean rather than making them clean is one of the secrets of an orderly, well-run home.

Crochet Rugs In Spare Time

SO HOMEY in your bedroom or your favorite reading nook is this colorful crocheted rug of candlewick yarn. And it's no shrinking violet that can't stand wear, for you have crochet it over a base of sturdy cotton clothesline.

When finished the rug is an oval measuring 21 by 31 inches, charmingly combining four different shades of candlewick yarn. A color combination that will lift the dullest room out of the doldrums is old rose, dubonnet, ivory and black.

Beginning with the doubonnet, say, make a chain 10 inches long. Turn and, holding the clothesline against the chain, make single crochets into the chain and over the clothesline.

When you come to the end of the chain, continue down the other side, using single crochet and working over the clothesline all the time. Continue around and around your first row, being sure to add enough stitches at the turns so the rug will lie flat when completed.

When you want to change to a new color hold the dubonnet against the clothesline and crochet over both with the new color for a few stitches. By this easy method you add stripes of ivory, rose and black and more of the dubonnet.

To finish, cut one strand of the clothesline, crocheting over it, then repeat with the other strands until ends are neatly covered.

Send 15 cents in coins for our booklet, New Ideas for Handmade Rugs to The Washington Post, Home Institute, 109 West 19th Street, New York, N. Y. Write plainly your name, address, and the name of booklet.

Martha Ellyn's Platter Chatter

Mush Rolls

ONE of the first foods I can remember my mother discussing was mush rolls. My aunt was visiting us and mother had made mush rolls for breakfast. Aunt Caroline wanted the recipe and mother's explicit directions for making them. If anyone has not eaten these best-tasting light fluffy rolls now is the time to make them.

These mush rolls are the kind of food that will make the simplest meal seem like a feast, especially when they come hot from the oven so that the butter drips down their sides and sinks softly into their very hearts. Here is the recipe:

Mush Rolls

Stir ½ cup white or yellow cornmeal into 2½ cups boiling salted water. Continue boiling and stirring constantly until the mush is quite thick and well cooked—8 to 10 minutes. Add ½ cup shortening (part butter for flavor) and 1-3 cup sugar, and stir until the shortening is melted and the sugar is dissolved. Cool until lukewarm. Crumble 1 cake compressed yeast and dissolve in ¼ cup lukewarm water. Blend into the lukewarm cornmeal mixture. Sift 4½ cups all-purpose flour once before measuring. Add the sifted flour all at once to the cornmeal mixture, working it in thoroughly with the hands. When the dough is well mixed, knead up and set to rise in a well-greased bowl. Cover with a damp cloth.

Keep the dough at 80 to 85 degrees until it is double in bulk (about 2 hours). The dough should feel neither warm nor cool to the touch—just "in between." Place the dough out of a draft. If the kitchen is cold, put the dough in a cupboard with a pan of hot water beside it. Punch down by putting the closed fist down in the center of the dough. Fold the edges to the center, and turn the dough completely over in the bowl. Cover with damp cloth. Let rise to a little less than double in bulk (about 45 minutes at 80 degrees.) Punch down again and let stand 15 minutes (to loosen up) covered with a bowl or clean damp cloth to prevent the dough from cooling and crusting. Cut off small pieces of dough, and form into balls with well-greased fingertips.

The dough is rather sticky, but it can be shaped into balls with the fingers if they are kept greased. Do not add more flour. Place the dough balls in well greased pans, in small muffin cups—1 ball to each cup—for rolls with crusty soft sides. Cover with damp cloth. Let rise until double in bulk—25 to 30 minutes. Bake for 12 to 15 minutes in muffin cups (20 to 25 in large round pan) using a hot oven, 425 degrees. You will need 36 small muffin cups for these rolls or three 8-inch round layer cake pans.

Health Routine Is Best Route To Beauty, Declares Singer

By Ida Jean Kain

AS A RULE, women do not try very hard to improve on their natural share of charm and attractiveness, but it takes a woman whose fame and fortune could be summed up in a completely delightful personality to make us realize how feebly most of us exert ourselves in our own behalf.

This is by way of being an encore of Hildegarde. I have told you about this girl from Milwaukee who continues to so successfully bewitch a cynical New York—but she warrents closer acquaintance. We can learn a lot from her.

She is not beautiful in the cold, perfectionist sense of the word—even though it would be fighting words to mention such an opinion to her legions of admirers. But she is extremely pleasing to the eye and the more you look at her the lovlier she looks.

She says that while no woman can afford to neglect what looks she may have, it isn't important to be very good-looking. To quote, "one must have a combination of things—and they add up to personality, which can be developed, like talent!"

Hildegarde's Rules

For example, Hildegarde didn't have to learn to sing—that has always come natural—but, nevertheless, she hasn't overlooked any hints that might prove helpful along this line, and as a result she is convinced that the main trick is "not to tense the vocal chords in speaking or singing." Tension gives your voice an unpleasant edge.

Frequently mentioned as one of Manhattan's best-dressed women, her rules are simply: Elongating lines without frills, good fabrics, and a girdle. She thinks a girdle is very important to smooth chic. And so, I might add, is a good figure. She is superlatively streamlined.

Her measurements are: Bust, 36 inches; waist, 25 inches; hips, 34 inches—2 inches smaller than the bust! She takes keen delight in the fact that her waist is tinier than it was a few months back—just reward, she declares, for daily stretching exercises which she performs on a special apparatus designed to make you stretch against resistance.

Stretching Is Slimming

All stretch exercises work wonders—provided they are done regularly—toward slimming the waist. You will be amazed at the results you can get from stretching on a bar placed in a doorway, or merely by standing up to your full height and stretching and bending to alternate sides.

In addition to these calisthenics, she walks "25 blocks a day as a necessary ritual." Also, she watches her diet—not so much for the exclusion of calories as for the inclusion of the protective elements. She is very health-minded. She never has pastries, sweets or rich, heavy foods, but during the past few months has been making a point of drinking plenty of milk every day. And that, she declares, is the reason she hasn't even caught a cold when most people have had the flu.

Weight is not one of her problems. It never varies from 129 pounds for her height of 5 feet 7½ inches. That seems slight for her frame, but she feels good at it so it must be all right for her.

Hildegarde's entire program revolves around a health routine. She says you find it twice as hard to sparkle or to be friendly and charming when you don't feel up to par, and that's a thought worth pondering.

fashion news
THE DRESSMAKER SUIT IN SOFTENED, LADYLIKE LINES AS INTERPRETED BY "CAROLYN" . . .
29.95
(Exclusive With The Hecht Co.)
Shop in it! Lunch in it! Live in it! It's smart enough for anywear. With softly rounded shoulders, the jacket achieves that new feminine look—with lowered waistline, comes that much to-be-wished for illusion of tallness . . . A notched collar, for the 1941 shirtwaist effect. Add to this novelty leaf detailed buttons and a skirt sharply pleated in front—and you've the perfect spring suit. Of famous Lorraine wool . . . in navy or black . . . Sizes 12 to 18. Not every size in every color. Better Suits, Third Floor, The Hecht Co.
The Hecht Co.
F St. at 7th
NA. 5)

The Never Talkoffs
Button-on Piqué
SOAP AND WATER STUNT FOR BUSY GIRLS. TUB COLLARS AND CUFFS.. BUTTON ON AGAIN.. PIN STARS AT RANDOM. NAVY OR BLACK RAYON CREPE, MISSES
Misses' Dress Shop
Second Floor
$29.75

Wire-Tapping Inquiry Shifts To D.C. Office

Testimony that an office in a big downtown Washington building was wire-tapped by private detectives is expected to be brought before the Senate committee investigating wire-tapping this morning.

Counsel for the committee said a Washington woman who heads the force of charwomen in the building will take the stand as the session opens at 10 a. m. She will be asked to tell what she knows of visits after hours of detectives reported to have gone there to lay telephone "tape."

The woman will be questioned in connection with the committee's investigation of alleged efforts of a utility company to pry into the personal affairs of certain Ohio attorneys.

Detective to Testify

The committee today will also hear again from Laurence W. Gerth, private detective, who yesterday told the Senators that he had suggested an investigation of Gov. John W. Bricker and other prominent Ohioans. Purpose of the inquiry, which he said he had conducted for utilities companies, was to ascertain fees charged by Bricker and city officials of Columbus and Toledo in rate cases against the companies, the Columbia Gas & Electric Co., and the Ohio Fuel Gas Co., a subsidiary.

"I don't know the interest of the companies in the fees charged," said Gerth in answer to a question by committee counsel, William P. Maloney.

The committee recessed until today before Gerth concluded his testimony.

Asked About "Smear"

Chairman Stewart (Democrat), of Tennessee, asked Gerth whether the investigation of attorneys for the cities was intended to "embarrass or smear" Gov. Bricker and others, among them James Huffman, son-in-law of former Senator Vic Donahey, and John Davies, attorney for the City of Columbus.

Remarking that Bricker was not Governor at the time, Gerth said the purpose of his work was to obtain evidence "to fight back" and that Bricker was included because he was among the counsel for the companies.

Gerth said his investigation was not suggested by the Ohio Fuel Gas Co., which he testified paid for the work.

"I sold them on the idea that the information might be worth trial," said Gerth. "I don't know if they used my evidence."

Maloney asked Gerth if he knew that J. P. Morgan controlled Columbia. Gerth said he did not.

The witness said he was employed by the companies in 1937.

Police Boys Club Drive Has $15,000 In Advance Gifts

Approximately $15,000 has been subscribed toward the $100,000 campaign of the Metropolitan Police Boys Club, the advance gifts committee reported yesterday at a luncheon at Harvey's Restaurant.

Fred A. Smith, chairman of the unit, stated that "gifts are coming in fast." Charles B. Dulcan, sr., campaign chairman, said he was encouraged by the initial progress. Brig. Gen. Albert L. Cox, head of the District National Guard, also spoke.

Dulcan said the first luncheon meeting of all division chairmen will be held next Tuesday at the National Press Club.

Martha Sleeper Weds New Yorker

MARTHA SLEEPER,
glamorous former Mack Sennett beauty, who recently appeared on Broadway in "The Cream in the Well," was married yesterday in the Big Town to Harry Dresser Deutchbein, of New York

Philippines Face Declining Trade, Capt. Craig Says

Thriving industries of the Philippine Islands, whose products are exported largely to the United States, will inevitably fall into a decline in 1946, when the strategic islands win their independence, according to Capt. John D. Craig, who recently completed a three-month exploration of the American outpost in the Far East.

Capt. Craig described the islands' amazing progess in modernization in a talk to members of the National Geographic Society last night at Constitution Hall.

"Hitch-hiking" by plane to a remote gold mine in the jungle backcountry of Mindanao, the speaker filmed the approach to its narrow, mountain bordered airport. Approaching the field, the pilot dropped 4,000 feet within a mile by a series of steep slide-slips. Everything at the mine—trucks, machinery, food, equipment of all kinds—had to be flown over the rugged terrain where a cableway is being built to haul the ore out to civilzation.

Capt. Craig showed pictures of a yellow flower which pineapple raisers had to introduce to feed wasps which had been introduced to destroy one of the most injurious insect parasites of the pineapple.

The lecturer talked with President Manuel Quezon, most energetic champion of Philippine independence, and also visited the Sultan of Jolo and tribes of Moros, Tagalogs, and the formerly head-hunting Igorots. He said that the intense distrust of the Tagalogs of the northern islands for the southern Moros was gradually being overcome.

Frank G. Smith, 55, Dies at Lecture

Frank G. Smith, 55, a Navy Yard draftsman who lives at 1404 Massachusetts Avenue Southeast, collapsed while attending a lecture in Constitution Hall last night. Emergency Hospital ambulance attendants pronounced him dead when they arrived shortly after 8 o'clock. He was reported the victim of a heart attack.

Clarify Acts, Dr. Walsh Asks U. S. Leaders

The Rev. Dr. Edmund A. Walsh, S. J., vice president of Georgetown University and regent of its School of Foreign Service, last night opened his seventeenth annual lecture series on international relations.

A large number of the 1,500 persons who gathered in Memorial Continental Hall to hear him discuss "Democracy and the World Revolution" were present on the occasion of his first lecture back in the happier year of 1924.

In discussing the lend-lease bill last night, Dr. Walsh called on public men to show less deviousness and more straightforwardness, in "dealing with the lives and destiny of our people."

He put forward this query:

"Are the combatants fighting one of Europe's conventional wars over ancient imperialisms, over trade, strips of territory, political rivalry or some similar controversy limited to European and Asiatic belligerents? Or are we witnessing a violent social earthquake marking a shift in the rock formation underlying the edifice of habits, ideals and spiritual conduct which free men have laboriously erected across the centuries of the Christian revelation?

"If it is the first of these alternatives—merely another paroxysm in Europe's perpetual war lust—the Senator Wheeler and Col. Lindbergh are right. We should stay resolutely out of the arena . . .

"But if it is the second, clearly proved, then every instinct of democracy, Christianity, even of self-preservation, counsels prompt, generous and wholehearted assistance to the embattled survivors of aggression, let the German chips fly where they will. And I do not shrink from the dread possibility of war as one of the consequences.

"If that menace to America is as immediate and specific as the President, the Secretaries of State, of War, Treasury and Navy declare, and Mr. Willkie confirms, then the conscience of democracy is faced with another 1917, and with far greater justification. I, for one, would be ashamed to take money for it, however, disguised as loan or mortgage or lease."

In asking for more honesty in connection with the lend-lease bill, Dr. Walsh said:

"If the proponents of the bill had the courage they ought to have, they should, in all intellectual honesty, admit publicly what I have heard admitted privately—that the bill if passed, is legislative condonation of acts of war. By every tenet of international law to which we have subscribed before and since the Alabama Claims, we will become a belligerent with the status and risks of a belligerent. . . .

"This is not national defense, but international defense of what we believe to be human liberty wherever outraged and assaulted. I am not arguing against that nobility—God forbid—but against a certain deviousness and lack of straightforwardness in dealing with the lives and destiny of our people."

D. C. Judge Frees Man Who Sped Two to Hospital

Robert Martin, 26, of 928 Maryland Avenue Northeast, received a suspended sentence yesterday in Traffic Court on a charge that he sped at 50 miles an hour through Southeast Washington, while taking two traffic victims to Casualty Hospital.

Judge John P. McMahon told Martin that his motive was "commendable" but pointed out that "while speeding there is a possibility of your injuring other people."

Martin testified that he was asked to take the two injured persons from Issue, Md., to a Washington Hospital "as fast as possible." He was arrested at Pennsylvania and Branch Avenues Southeast by Policeman K. T. Stein, who escorted Martin to the hospital, then booked him at the Eleventh Precinct for speeding.

Those injured in the Issue accident were Arthur Bussler, 41, of 1327 South Capitol Street, released after treatment for cuts and bruises, and Madeline Price, 29, of 1433 Columbia Road Northwest, still in the hospital with a fractured arm, shock and leg injury.

Lutheran Society Fund Roll Call Goes Over Top

Two hundred and fifty workers in the annual Washington Lutheran Inner Mission Society roll call cheered at last night's victory dinner as the drive sailed over the top.

Meeting at Reformation Lutheran Church, 212 East Capitol Street, they heard a total of $7,992.50 reported by team captains, or more they heard a total of $7,992.50 re- A gift of $1,250—representing the net proceeds from the recent concert of St. Olaf's Choir, helped bring victory.

The Rev. H. W. Foster, superintendent of the Pittsburgh Inner Society, was main speaker. The Rev. George W. Grewenow, pastor of Faith Lutheran Church, Arlington, and local Inner Mission board chairman, was toastmaster. The Rev. J. Harold Mumper, pastor of Keller Memorial Lutheran Church, was drive chairman. Team captains were John Bittenbender, Allen Laster and Robert Volland. Fred Umhau was special gifts committee head.

Impersonation Charge Denied

A man identifying himself as Halsey Pershing, arrested here by the FBI, was arraigned before United States Commissioner Needham C. Turnage yesterday, on a removal warrant charging that he impersonated an Army major in New Orleans.

The warrant said that the purpose of the impersonation was to obtain a credit card from an oil company. Pershing pleaded not guilty and asked continuance of the hearing so that he might obtain counsel.

Turnage granted the continuance until Friday and fixed Pershing's bond at $1,000.

Chile Reporters Are Welcomed By Roosevelt

Seven Chilean newspapermen were welcomed to the United States yesterday by President Roosevelt, who told them he hoped bonds between this country and the Latin republics would be tightened by exchanges of journalists.

The group, which includes Joaquin Muirhead, who will begin work Monday at The Post, was presented to the President before his press conference by Maj. Gen. E. M. Watson, military aid.

With members of the Luxemburg royal family looking on as guests, the cosmopolitan press conference heard President Roosevelt learn that one of the visiting Chileans is related by marriage to the Delano branch of the President's family.

President Makes Introductions

President Roosevelt opened the press conference by introducing the Chileans to their American colleagues and describing the visit as a splendid idea.

Mr. Roosevelt expressed the hope that other South American countries will send newspapermen to work here and that American newspapers will reciprocate by sending a group southward.

As the President turned the group over to the hospitality of Washington newspapermen, Thomas F. Reynolds, United Press correspondent and president of the White House Correspondents Association, extended greetings to the Chileans. Carlos Eastman, one of the visitors, replied for the visitors, thanking the President and Reynolds.

In the banter that followed, an American correspondent asked the President if it were not true that members of the Delano family are now prominent in Chile.

Sailor on a Whaler

Mr. Roosevelt explained that a New England Delano had gone to Chile many years ago as a whaling ship captain, had enlisted his ship in the Chilean navy and had remained there to settle.

Luis Ignacio Silva, one of the Latin-American journalists, then told the President that one of his sisters is married to a Delano.

Present at the press conference were the Grand Duchess and Crown Prince of Luxemburg, guests at the White House.

After their meeting with the President the Chilean delegation attended a luncheon of the Overseas Writers Club at the Willard Hotel.

Defense Reporter

Muirhead, who comes to work on The Post next week, is 30 years old and married shortly before leaving for the United States.

Muirhead is reporter on national defense for La Hora, of Santiago, a morning newspaper. He specializes in politics.

One of his first impressions of this country, he said in casual conversation, was the traditional remark of foreign visitors: "Your American girls are very beautiful."

His brother, together with Anibal Jara, Chilean consul general in New York, founded La Hora and is now its manager.

Muirhead has been with the Santiago newspaper since it was founded.

Policemen 'Raid' The Post to Learn Of Photography

When a squad of United States park policemen descended upon The Post Building last night employes having cars parked around the Ellipse began wrinkling their brows and a copyboy even yelled, "Chiggers! the cops."

But the visitors were education bent, as members of the Park Police Training School's photographic class.

Members of the contingent, which absorbed an hour's lecture on picture making from Hugh Miller, Post photographic chief, were Policemen Arthur D. Cook, P. W. Birch, Charles P. Apfelbeck, C. A. Mason, Melvin H. Leach, Orren Spears, John A. Henricksen, Kenneth E. Williams, Albert Kreuger, J. J. Burns and Joseph T. Wirth, and William Hughes, civilian instructor of the training class.

Meet The Post's Chilean Reporter

Post Staff Photo

JOAQUIN MUIRHEAD,
of Santiago, will start to work as reporter for The Post Monday. He is one of seven Chilean newspapermen visiting the United States to write for American daily papers

D. C. Gets $30,000 In Unclaimed Fee Deposits

The District coffers were enriched yesterday by $30,000 when a check for that amount was received by Acting Auditor A. R. Pilkerton from Judge George C. Aukam, of Municipal Court, this representing losses to litigants in the court in former years who failed to claim refunds from filing fee deposits.

Until four years ago when a person filed a civil suit involving more than $500 he was required to post a deposit of $10, and if the amount involved was less than $500 to deposit $1.60. If actual court costs were less the litigant could claim a refund if he acted within three years. Some $30,000 was left unclaimed four years ago when a flat fee was adopted.

Three years ago the Commissioners raised a question on whether unclaimed refund money should be turned over to the District tax collector instead of being kept in the jurisdiction of the court, but no action resulted. The question was revived by Acting Auditor Pilkerton some time ago after a routine audit of District accounts was made following the death of the late Maj. Daniel J. Donovan, District auditor. Following conferences the $30,000 check was drawn by Judge Aukam.

Nixon Wins Law Club Argument

Milton A. Nixon, of Portland, Me., member of the Edward Douglas White Law Club, yesterday was declared winner of a quarterly law club argument at Georgetown University Law School.

Honorable mention went to Edward E. Stocker, of Fayetteville, Ark., representing the Pierce counsel for the Civil Aeronautics on landlord and tenant legal theory.

Judging the contest were: Justice Joseph R. Jackson, of the United States Court of Customs and Patent Appeals; Mastin G. White, solicitor for the Department of Agriculture, and L. Welch Pogue, general counsel for the Civil Aeronautims Board.

Wesley A.M.E. Church Marks Ninety-first Year

The congregation of John Wesley A. M. E. Zion Church last night celebrated its ninety-first birthday by launching a campaign to liquidate its $50,000 building debt.

Prnicipal speaker was Herbert T. Miller, executive secretary of the Christian Street Branch of the Philadelphia Y. M. C. A. The Rev. Stephen Gill Spottswood is pastor of the congregation, which worships at Fourteenth and Corcoran Streets Northwest.

Where, Oh, Where Has Little Doggone

Lost, strayed or stolen—one dog—and missed very much.

Since Budds, a black and white English setter, was missed by Mrs. R. Floyd Jacokes from her home at 2309 S Street Southeast two weeks ago she has left no stone unturned to find him. She has hired taxis to search for him; she has been loaned a car and chauffeur by the Animal Rescue League, she has advertised, broadcast and offered a reward, all to no avail.

"I am deeply grieved and ill over the loss of my dog," she said yesterday, "and will gladly pay a reward for his return, dead or alive."

Music Clubs to Give Operetta at 'Y' Tonight

An operetta, "When Washington Was a Boy," will be presented by the junior division of the Federation of Music Clubs at 8 tonight in Barker Hall, Y. W. C. A. Leading roles will be taken by Clyde Cooley, Charles Burton, Dorothy Jean Thomas, Morton Ring, Edward Wandell, Monique Shepherd, Jack Hightower, John Folk, Mary Tillman and Mary Sanders. The performance will be directed by Esther Linkins.

Preceding the operetta a short program will be given by the Fiddle-Sticks Club, the Stringed Instruments Club and three young vocalists, Nora Ann George, Grante Singer and Betty Harris.

Students to Enact Story of Lincoln

The story of Abraham Lincoln, depicting him as a poet and prophet, will be presented over Station WJSV from 2:30 to 3:00 this afternoon by students of the Roosevelt High School in a "Heroes of Democracy" broadcast. The broadcasts are sponsored by WJSV and The Washington Post in cooperation with the public schools.

Passages from the writings of Lincoln, phrased during the Civil War, but carrying much portent today, will be read by the cast, which will be augmented by a chorus of 30 voices.

A feature of the musical program will be presentation of Deane Shure's cantata, "Lincoln," by the mixed chorus.

OPPORTUNITIES in ACCOUNTANCY

. . . in private business and in government have multiplied in recent years. Past experience warrants the prediction that this expansion in accounting work will not recede after the rearmament program ends.

PACE COURSES

Send for 34th Year Book

Midwinter Beginning Classes

Enable You To Begin Your Accountancy Study Now

SIX O'CLOCK CLASS Opening February 17th
Meeting Mon., Wed. and Fri.—6:00 to 7:50

EIGHT O'CLOCK CLASS Opening February 17th
Meeting Mon., Wed. and Fri.—8:00 to 9:50

Courses lead to B. C. S. and M. C. S. degrees.
Prepare for C. P. A. examinations.

Benjamin Franklin University
1100 Sixteenth St. N.W. at L REpublic 2262

WANTED

Service station operators, attendants, assistant managers, and managers . . .

SALARY AND COMMISSION

full pay during training

APPLY

LORD BALTIMORE FILLING STATIONS, INC.
2025 14th N.W.

To Serve You Better:

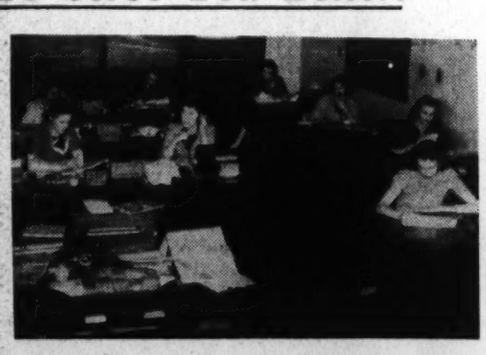

The Post Keeps a Large Crew Of Ad-Takers on Duty Until

4 P.M. SATURDAYS

To Take Your Sunday Want-Ad

You get the same prompt, efficient service at The Post on Saturdays that you get any other day. You can call as late as 4 o'clock today and still get your want-ad in the Sunday Post. You save money, too, because The Post offers you the lowest Sunday want-ad rate in town—

PHONE NATIONAL 4200

Children's SNIFFLES MENTHOLATUM

MENTHOLATUM Quickly Checks RUNNING SNIFFLING SNEEZING

ORIGINALLY LISTED 44.95

PREMIER

FLOOR AND HAND VACUUM CLEANER SET REDUCED 11.95

BOTH FOR $33

No trouble at all to keep your house spic 'n span with these Premier Cleaning Twins. Use the large vacuum to get every bit of dust, dirt and lint off your rugs. Use the Hand vacuum to make your carpeted stairs spotless . . . to keep your upholstered furniture clean and fresh! They're identical in construction. Even the smaller cleaner has the motor driven brush . . . something you don't always find in Hand Vacuums. Both have air-cooled high speed motors that are oiled for life. And they come in attractive green finish that shows no dust and doesn't tarnish.

Vacuum Cleaners, Main and Seventh Floor, The Hecht Co.

Phone Orders Filled. Call NAtional 5100

THE HECHT CO.
F STREET AT 7th NATIONAL 5100

DON'T BE A PALEFACE
KEEP FIT WITH A

SPERTI SUN LAMP

24.75

A few minutes a day under this guaranteed Sperti Sun Lamp will make you look and feel as if you had been kissed by the Miami sun. Just plug it in, put on the goggles which come with the lamp and relax a few minutes every day. This improved combination lamp has both a genuine mercury arc for ultraviolet and a separate burner producing infra-red radiations alone, if desired. Completely adjustable—black and chrome. Operates on A. C. or D. C. *Sun Lamps, Seventh Floor, The Hecht Co.*

Phone Orders, NAtional 5100, Br. 200

MASTERPIECE CLASSICAL RECORDS

ONLY 29c

Music for a song. Your favorite classic on double-faced records for a mere 29c each! Now you can build up a choice Music Library without taxing your budget. We list below just some of our "Masterpiece" classical records.

"Solveigs' Song," Peer Gynt, "The Prophet Bird," Schumann
"Minstrels," "The Maiden With Flaxen Hair," Debussy
"Vesti La Giubba," Pagliacci, "La Donna e Mobile," Rigoletto
"Ave Maria," Gounod, "Hark, Hark, the Lark," Schubert
"Blue Danube Waltz," "Sweetheart Waltz," Strauss
"Liebestraume," Liszt, and "Air on the G String," Bach
"Ay, Ay, Ay," "O Sole Mio," tenor with Orchestra
"L'Amour, Toujours L'Amour," "Macushla"
Entr' Acte Music (Cavalleria Rusticana), "La Paloma"
"Serenade," Schubert, Hungarian Dance, No. 6, Brahms, Violin and Piano
"I Love You," Greig, "Lullaby," Brahms, Soprano and Orchestra

Phone Orders NAtional 5100

Records, Main Floor, The Hecht Co.

THE HECHT CO. . . . THE STORE OF NATIONALLY FAMOUS MERCHANDISE

Gumshoe Work

Policeman H. L. Sanford, of the First Precinct, last night arrested a man in connection with a theft on H Street Northwest, drove him to the station house in his scout car.

Later, Sanford returned to his car for his new rubbers. In their place was an old pair. Sanford later found his own in the cell on the feet of the suspect.

Local News
Sports

The Washington Post

Classified
Comics

****X WASHINGTON: SATURDAY, FEBRUARY 15, 1941 15

Maybe He Was Drafted

Found: One Army uniform with owner missing.

Police of the Second Precinct yesterday reported the finding of a United States Army uniform in an alley between Ninth and Tenth, N and O Streets Northwest. Shoulder bars indicated it belongs to a second lieutenant.

Police at No. 2 would be glad to know what happened to the lieutenant.

Transit Head Denies Fight On Bus Line

But Better Crossing Is Needed Before Crosstown Route Is Fixed, He Asserts

The Capital Transit Co. "is not fighting" attempts of citizens to obtain a crosstown bus line but "feels the need of a better crossing" of Rock Creek Park before such a line is established, E. D. Merrill, president, declared yesterday at a public hearing before the Public Utilities Commission.

Controversy between opposing citizens' groups continued at yesterday's hearing on whether the proposed route should cross the park along Military Road or across the Klingle Road-Park Road route.

The company president, who did not take the stand, made his statement while quizzing a proponent of the Military Road route, which is advocated by the steering committee of the citizens' associations.

Quotes Statistics

Merrill said he "had great sympathy" with Harry Bortin, who was testifying for the steering committee, but did not think that Bortin had proved his point. Bortin produced a half-dozen statistical exhibits which purported to show that the Military Road section did not have enough transportation; that the persons along the proposed route have less bus-miles per person than any other section of the city; that the section of the city along this proposed route had increased 75 per cent in population over a ten-year period.

"I am a civil engineer myself," Merrill said, "and I also have been on a witness stand attempting to justify my figures."

Merrill said in the last two weeks he was informed of the weight-load which the Klingles Road bridge would permit (12,000 pounds as stated by the highway director). The large-type bus in use on the Connecticut Avenue line weighs in excess of 15,000 pounds. He wound up his statement by requesting a further study about park crossings.

Nathan M. Lubar, chairman of the steering committee, took the occasion of Merrill's statement, also, to "make a statement of policy."

Bridge Held Obstacle

He said the citizens of the District want a crosstown bus line. They would not object to crossing the Klingle Road route if the bridge were in any condition to be used for bus transportation, he said.

"But because we know that it will take at least a year to provide another bridge we are asking for the Military Road route now," Lubar declared.

"Not only because the lower route can't be had, but because the northerly route will serve the most people," he added.

A brief flare-up occurred when Marvin M. McLean, president of the Northeast Council of Citizens Associations and of the Brookland Citizens Associatin, testified the council had gone on record favoring the Klingle Road route. A. D. Calvert, president of the Lincoln Park Citizens Association, asked McLean if the council had not at its December and January meetings unanimously favored the Military Road route and then changed its mind at the February meeting. Words followed which were ordered stricken from the record by Commission Chairman Riley E. Elgen.

Preferences Differ

McLean said the Park Road route would require only an extension of the existing Catholic University bus route on both its western and eastern terminus so that the bus would traverse from Westmoreland Cicle to Bladensburg Road Northeast, as is proposed by the citizens. The Military Road route would involve a brand new bus route and would be an expense to the transit company.

W. I. Swanton, representing the Columbia Heights Citizens Association, said his group favored the Klingle Road route but would not oppose the Military Road route if ordered by the commission.

George E. Dieffenbaugh, secretary of the Citizens Association of Chevy Chase, indorsed the Military Road route but added he was not opposed to the lower park crossing. He said the upper route, however, would bisect the territory not served now by the company and would make connections with 15 other transit routes.

The hearing will be resumed at 1:30 p. m. Tuesday.

Recreational Contest for U. S. Clerks Extended

The Federal Employe Council announced yesterday that its recreational contest for Federal employes has been extended to Tuesday night, February 18. Details of the contest will be announced tonight on the council's radio program, "Your Government This Week," over WJSV at 7:45 o'clock.

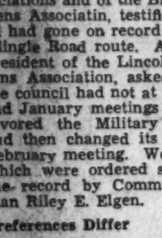

Mrs. Maulding

Guests on tonight's program will be Mrs. J. F. Atwood. Maulding, personnel director of the Interior Department, and Mary Mathes, of the Farm Credit Administration personnel office. They will discuss recreational activities among Federal employes.

News of the week of interest to Government employes will be commented on by Jerry Kluttz, editor of The Post's Federal Diary.

Two winners of the council contest will be sent to St. Petersburg for a week's vacation, all expenses paid. Any Federal employe can enter the contest merely by writing the council in care of WJSV and tell how his or her spare time is being spent, and what the council can do to promote recreational activity among Federal employes.

A Night of Thrills and Heart Throbs

Post Staff Photos.

1. **FLOWERS OF YOUTH**—All dressed up for their St. Valentine's Day dance of Immaculata Junior College staged at the Hay-Adams House are Ann St. Jacques, Margaret McDonnell and Eleanor Egan. Ann is pinning valentine flowers on Margaret

2. **WHO'S GOT THE KEY TO THEIR HEART?**—Not to be overlooked in the maze of Valentine celebrations last night was dance staged at the Mayflower Hotel by Trinity College alumnae. Pictured there were (left to right) Kathryn Grant, Jean Gannon and Betty Driscoll

3. **SWEETHEARTS, SIX**—Finalists in the Valentine sweetheart contest at the Southeast Boys Club were (left to right) Wilma Valentine, 12; Doris Wyne, 10; Marie Latham, 9; Virginia Wathen, 12; Frances Valentine, 10, and Lillian Lee, 11

World Christian Endeavor Union Reported Planning to Move Headquarters to Capital

Post Staff Photo

"AH, ME PROUD BEAUTIES!"—"You must pay the rent," say the boys. "We can't pay the rent," says the girls. This little byplay was at the annual dinner of District High School Christian Endeavor Union last night at Calvary Baptist Church. The boys (left to right)—Gilbert Deihn, George Cochran and William Morse. The girls (left to right)—Lina Engel, Eveleyn Shipp and Helen Rhodes

The headquarters of the World Christian Endeavor Union, which coordinates the work of 4,000,000 Endeavorers in many lands, may be moved from Boston to Washington in the near future, The Post learned on reliable authority last night.

Paul Williams, of this city, member of the executive committee of the world organization, revealed that fact to a Post reporter during the annual dinner of the high school (formerly Intermediate) District Christian Endeavor Union last night at Calvary Baptist Church.

President of the world society is Dr. Daniel A. Poling, pastor of the Baptist Temple, Philadelphia, Pa., whose assistant, the Rev. George R. Sweet, spoke before the 350 'teen age boys and girls at last night's dinner. They came from 50 churches.

Discussing "Youth and Christianity," Mr. Sweet stressed the need of today's youth giving service in Christ's cause. Sharing the program with him was his wife, Mrs. Sweet, who urged attendance at the International Christian Endeavor convention at Atlantic City from July 8 to 13.

Rex Barger, president of the high school union, and toastmaster, presented the following dinner attendance awards:

Mount Rainier Christian, with 150 per cent attendance, first prize, two registrations for Atlantic City convention; Eckington Presbyterian, 101 per cent attending, neon sign award; Chevy Chase Baptist junior high unit, banner; Chevy Chase Baptist senior high unit, one convention registration; Gunton-Temple Memorial Presbyterian, shield; Potomac Heights Community Church, one registration, and Sherwood Presbyterian, honorable mention.

Among the guests of honor were Mrs. L. C. Greene, counselor of the high school union, and "mother" to hundreds of Endeavorers; Miss Pauline Shoemaker, president fo the D. C. Senior Endeavor Union and others. Mrs. Herman K. Smid handled dinner arrangements.

D. C. Adds 5 Properties To Tax Rolls

Exemption Revoked On $1,988,442 Worth at Behest Of Special Board

Property totaling $1,988,442, heretofore tax exempt, was ordered placed on the assessment rolls by the District Commissioners yesterday following recommendations from a special investigation board which is probing 2,000 privately owned tax-free properties.

The properties, involving five parcels, will yield an annual real estate tax of $35,111.

Heading the list, which is the second such made public by the Commissioners, is the $1,879,899 National Academy of Sciences Building at Twenty-first Street and Constitution Avenue Northwest. Officials of the organization yesterday would make no comment.

Other properties ordered returned to the tax rolls are: Two lots of the Society of Cincinnatus, 2114 Massachusetts Avenue Northwest, which are being held for sale and are in use as tennis courts, worth $29,430 and taxable for $594; garage of the St. Thomas Episcopal Church, 1320 New Hampshire Avenue Northwest, value $1,000, tax $17; school of the Sisters of the Blessed Sacrament for Indians and Colored, conducted at 2121 H Street Northwest by the Bureau of Catholic Indian Missions, value $20,440, tax $357, and that owned by the Western Presbyterian Church, 1911 H Street Northwest and rented for $100 a month to the Calvary Gospel Church, value $53,135, tax $930.

25 Cases Investigated

Yesterday's action by the Commissioners brings to ten the total returned to the tax rolls. All told 25 cases have been investigated by the special board, which is headed by Assistant Corporation Counsel Walter L. Fowler and includes Deputy Assessor Benjamin Adams and District Surveyor F. F. Healy.

The Science Building, which would bring the District an annual tax of $33,213 was incorporated under an Act of Congress approved by President Lincoln in March, 1863. In its report to the Commissioners, the special board said:

"The National Academy of Sciences and the Research Council perform important duties for the United States Government and the expenses in connection with the labors are paid by the Government. The corporation is said to be a non-profit organization. Its assets run into the millions and are made up in bonds, stocks, real estate and funds of all kinds."

Special Act Suggested

There seems to be no limit to the number and kinds of scientific subjects covered by this great institution, the report stated, and undoubtedly it is carrying on a "great and beneficial" work. The board stated, however, it is of the opinion that the organization "is not an educational institution" within the ordinary and common meaning of that phrase and should be taxed. The board did say, however, if the property is to be exempt from local taxes, it should be done by a special act of Congress.

The Society of Cincinnatus, it was said, was organized by George Washington and his officers in 1783 for the purpose of maintaining the patriotic traditions of the founders of the country. Two lots on the property, however, are up for sale and should be taxed.

Symphony Fund Drive Stakes Hope On U. S. Pay Day

As National Symphony campaign workers continued efforts yesterday to push their drive nearer the $107,600 goal, A. E. Giegengack, public printer who is chairman of the campaign's government committee, expressed hope that Government workers will take advantage of the mid-month pay day to help the orchestra's cause.

Thursday, when the campaign was extended for one week, pledges totaled $54,590.13.

"Our showing now does not compare at all favorably with the amount we raised during the same period last year," Giegengack said yesterday.

"There is an extenuating circumstance, however. There has been no Government pay day since the drive began, while there was one during the first ten days last year. I am holding out great hope that the amount we need to put us over the top will be received as a result of the present mid-month pay day."

District Building Fire Spends Its Wrath on Worker

Fire blazed briefly last night in the office of the collector of taxes in the District Building.

The room is being repainted, and last night a workman, Edward Larry, 1211 Staples Street Northeast, stood on a scaffolding, dousing a window frame with varnish remover.

Apparently touched off by a spark from a wire nearby, flames swept up the window and wall. Staples jumped to the floor, then put out the blaze with a fire extinguisher. He suffered first-degree body burns in the process. Firefighters of four engine companies raced to the Government building, but found the fire already out.

Pius XI Guild Service

Dr. Charles A. Hart, of Catholic University, director of the Washington Catholic Evidence Guild, will address the Pius XI Guild meeting tomorrow at 4 p. m. at the Grafton Hotel on "Christianity and the World Crisis." Supper and entertainment will follow. The public, especially strangers to the city, are cordially invited.

Youth Celebrates . . .

Post Staff Photo

CENTENNIAL OF STATEHOOD was celebrated last night by the Oregon State Society. Attending the buffet supper at 1832 Sixteenth Street Northwest were (left to right) Virginia Leicharardt, Leota Lee and Julia Leatherman

BOY SCOUTS FROLIC—Rock Creek Troop of Boy Scouts last night played host to the Third Division Boy Scouts at St. Paul's Church, Rock Creek Parish. In this skit Nick Limpois (left) played Julia, the town gossip. He's eavesdropping on the proposal of Questes Caroussos, the lover, to Billy Clousea, his lady fair

Citizens Ask D. C. Resident Be Made Judge

Brightwood Citizens Association last night indorsed the appointment of a District resident to succeed Associate Justice Peyton Gordon, who retired recently from the District Court.

The association, meeting at Paul Junior High School, also:

Recommended Capt. Joseph C. Morgan of the Fifth Precinct for the vacancy which, the resolution stated, was "about to occur" in the position of inspector in charge of the traffic division. Metropolitan Police indorsed the suggestion of Maj. Ernest W. Brown, for the acquisition of four combination scout cars and ambulances.

Protested against an increase in the gasoline tax.

Protested against any increase in bus or street car fares.

The latter resolution, introduced by S. A. Swiggett, recording secretary, stated that it was understood that Capital Transit Co. would petition the Public Utilities Commission for authority "to increase the tariff on the Takoma-Park Express to a flat 10 cent fare," nullifying use of tokens or regular weekly passes. It also was understood, the resolution stated, that the issuance of free transfers on the express service would be discontinued. The protest was aimed also at "discontinuance of free transfers in any instance."

Charles W. Ray, presided.

North Cleveland Park

The North Cleveland Park Citizens Association climaxed a heated discussion on the proposed closing of a section of Van Ness Street Northwest last night by adopting a resolution protesting blocking off the thoroughfare.

Acting on request of the Bureau of Standards and the Department of Commerce, District authorities are planning to close Van Ness Street between Connecticut Avenue and Reno Road. That stretch now runs through the Bureau of Standards grounds.

Several North Cleveland Park residents last night objected to the move because it would throw excessive traffic on Albemarle, Upton and other streets connecting Connecticut and Wisconsin Avenues.

J. B. Dickman, president of the association, offered the resolution upholding these protests.

On the other side, Howard Locke, who lives at 3726 Van Ness Street, said he favored cutting off the street because it would eliminate some of the heavy traffic that now makes the thoroughfare hazardous for children.

The association will present its protest at a public hearing Monday morning in the District Building.

CAT SHOW
Fri. & Sat., Feb. 14th, 15th
9 A. M. to 10 P. M.
ODD FELLOWS TEMPLE
419 7th St. N.W.
Benefit Tailwaggers Free Animal Clinic
Come and see cats of all nations.
Famous cats, refugee cats, rare breeds.
Adm.: Adults 40c, Children 25c plus tax

Antisabotage Law Held D.C. Defense Need

The District will not need a home guard to replace the National Guard, but probably will require some antisabotage legislation, Corporation Counsel Richmond B. Keech indicated yesterday in an informal report to Senator Bridges (Republican), of New Hampshire.

The proximity of Federal troops and the likelihood that soldiers may be moved into Washington in the event of war makes a home guard, such as was authorized by Congress last year, unnecessary, Keech said.

Senator Bridges has volunteered to sponsor whatever legislation the District Commissioners consider essential for the defense of the National Capital. He was authorized by the Senate District Committee to make the inquiry.

Following a conference with Justice Department officials, Keech said that he would study proposed model statutes drafted recently at a parley of State and Federal officials.

These include a sabotage act, a law governing the possession of explosives, an act authorizing military police to cross State lines in pursuit of an offender, and a law designed to protect State property in another State, such as water facilities.

Keech also is examining a World War act, which was amended by Congress last November, providing penalities for destruction or damaging of war materials, premises, or utilities.

The act prescribes a penalty of $10,000 fine, ten years imprisonment or both.

Before making final recommendations as to defense legislation, Keech will confer with the District Defense Council, which is making a study of defense needs of the National Capital.

New Traffic Plan Starts Tomorrow

Motorcycle Officers To Be Centralized; Inspector Miller Named Commander

Centralization of District motorcycle police and appointment of Inspector Arthur E. Miller as "commander in chief" of all traffic work will become effective at 8 a. m. tomorrow.

The new setup, recommended by Maj. Ernest W. Brown and approved by the Commissioners yesterday, is another step along the road toward making Washington "the Nation's safest city."

Nineteen motorcycle patrolmen will be transferred from posts in various precincts to the traffic division roster and will accept assignments from that bureau.

Inspector Miller, who now heads the accident prevention unit, will be elevated to commander of the traffic division and will be in direct charge of all traffic investigation, enforcement and educational work.

The present commander of the traffic division, Capt. Milton D. Smith, will remain as second in command. The move returns the traffic leadership to the same status of several years ago when Inspector Benjamin A. Lamb was inspector in charge of traffic.

Maj. Brown's statement that Inspector Miller will be placed in charge of traffic indicated that the rumored retirement April 1 of Inspector William E. Holmes, present traffic supervisor, will take place.

Though Inspector Holmes has not formally requested retirement, he said he was "thinking about it."

Late yesterday afternoon Commissioner J. Russell Young issued the following statement:

"When this centarlization plan was agreed upon today, there was no understanding as to who would be put in charge of it. Inspector Holmes has not retired, and we assume he is still in charge of the traffic division and will head the motorcycle squadron."

Inspector Miller announced htat he plans to begin a "selective enforcement program" under the new system.

He explained that when the accident prevention unit was organized the purpose was to determine the causes and locations of accidents so that there could be a concentration of police effort to reduce the causes at particular places.

With the motorcycle officers under his command, he said, it is possible to detail the men to streets where accidents occur instead of having them work at large in a precinct.

Under the old plan where motorcycle policemen worked in precincts, it was said, they were under the command of the precinct captain and were used sometimes for other than traffic work.

Maj. Brown said that a survey showed that despite the fact motorcycle officers at the Traffic Division had 700 hours of escort work during January their speed arrest quota was equal to that of the motorcyclists in the precincts and that the downtown men surpassed the others in the number of arrests for other violations.

6 Hurt in Traffic

A 17-year-old boy and 5 children were injured yesterday in traffic accidents in the District.

Walter Brown, 17, of Silver Spring, Md., received severe leg injuries when he was knocked from his bicycle at Piney Branch Road and Eastern Avenue Northwest by a car, police said, was driven by Clifton L. Osborne, 60, of Silver Spring. He was treated at Washington Sanitarium.

Also knocked from a bicycle was Edward Williams, 15, of 1232 Wylie Street Northeast. He suffered head injuries in the collision with a car driven by Curtis Mance, 18, 1135 Tenth Street Northwest, police said. Williams was treated at Casualty Hospital.

Other children treated at local hospitals included Frank McMillan, 10, of 5056 D Street Southeast; James E. Brown, 10, of 5021 E Street Southeast; Horace Waite, 16, 803 Decatur Street Northwest, and Mary Davis, colored, 7, of 7 Massachusetts Avenue Northwest.

FBI Seizes Man With 32 Aliases

The Department of Justice last night announced that Sol Turkin, "check flasher and impersonator who has operated throughout the United States under 32 aliases," was taken into custody yesterday in a St. Louis hotel.

He was operating under the name of Sam Cohen when apprehended, and had been using that name in the vicinity of Seattle, Wash., from January 19 to February 4, the department said.

20% OFF
On Brand New 1940
CORONA Portable
Typewriters
Quantity Limited
$1.50 Easy DOWN Terms

Practice dictation given on Station WINX Tuesdays and Thursdays at 7:05 p. m.

MAC DONALD 818 14th St.
"Washingtons' Leading Typewriter Dealer" RE. 0234

Eagles Battle Olympics to 5-5 Tie in Overtime

★ ★ ★ ★ ★ ★ ★ ★ ★ ★ ★ ★ ★ ★ ★ ★ ★

Frank Leahy Named Notre Dame Head Coach

Entire Staff At Boston C. Follows Him

Former Eagle Mentor Happy to Return to His Alma Mater; Silent on Contract

By the Associated Press

South Bend, Ind., Feb. 14.—Frank Leahy, 33-year-old Boston College coach, is going back home to Notre Dame.

Father John Cavanaugh, vice president of Notre Dame, announced tonight that Leahy had accepted the post as athletic director and head football coach, a vacancy created 11 days ago when Elmer Layden resigned to become pro football commissioner.

Leahy will sign a long-term contract tomorrow in the office of the Rev. Hugh O'Donnell, C. S. C., school president.

The youthful, affable college mentor said in Boston that going back to Notre Dame would be "just like going home to me. Leahy played under the immortal Knute Rockne through 1930, being a lineman on the Old Master's last Irish machine and the last undefeated eleven at the school.

Makes Financial Sacrifice

Leahy's salary at Notre Dame was not disclosed, but he implied he was making a financial sacrifice in order to take the job.

"The financial element does not figure in my decision to return to Notre Dame," he said, adding that he would never have considered leaving Boston College for any job except this one.

Leahy, a native of Winner, S. Dak., carved out a brilliant record in his two years as a head coach. Boston College signed him in 1939 and in two seasons his teams won 19 of 20 games, finishing an undefeated 1940 campaign with a spectacular victory over Tennessee in the Sugar Bowl.

After graduating from Notre Dame in 1931, Leahy took a job as line coach at Georgetown, later serving in a similar capacity at Michigan State under Jimmy Crowley. He stayed with Crowley when the latter became head coach at Fordham, coaching the line there until Boston College hired him.

Leahy to "Clean House"

"I am going to take along all of my assistants—Ed McKeever, backfield coach; John Druze, end coach, and Joe McArdle, line coach," Leahy said as soon as the news of his appointment leaked out prematurely in Boston. "We will start spring practice about March 7.

"I deeply regret that I am leaving Boston College, but I consider it my duty to return to Notre Dame. Every Notre Dame man would welcome a chance to go back as head coach, for it is the greatest honor that can come to any of us."

His decision to keep his Boston College staff intact means the release at Notre Dame of Layden's aides—Line Coach Joe Boland, Backfield Coach Chet Grant, End Coach Joe Benda and "B" squad Coach William J. Cerney.

Leahy Is on Spot

Leahy was signed to a new five-year contract at Boston College on February 3 a few hours after Layden quit at Notre Dame. But when approached about succeeding Layden, the Boston coach obtained release from his contract there.

He is Notre Dame's fourth football coach in 23 years and takes over what is recognized as one of the most difficult coaching spots in the football world. The Irish gridders play a tough schedule of nine games every year and usually are rated in pre-season figures as a contender for the national championship.

Notre Dame's best season under Layden was in 1938 when the team won eight of nine games.

Sample of Boston Goal Tending Which Deprived Eagles of Victory

Post Staff Photo—Ellis.

Vic Polich, whose stellar goal tending enabled the Boston Olympics to tie the Eagles, 5-5, last night, gives a demonstration of his skill as he leg-checks a shot by Hal Dewey (No. 15), while Paul Courteau (8), of Washington, has his stick inside the Boston net as a result of a try at pushing in Dewey's blocked effort. The puck is seen rebounding some 25 feet from goal. This action occurred in first period of match at Riverside

Eagles and Olympics In 5-5 Overtime Tie

Washington Six Blows Two Leads as Boston Rallies to Gain Break Before 3,987; Goalie Polich Turns In Brilliant Game

By Jack Munhall.

With a chance to again tie Baltimore for the Eastern Amateur League lead, the Washington Eagles faltered last night, wasted leads of 3-1 and 4-2, and barely managed to tie the Boston Olympics, 5-5, in an overtime match at Riverside Stadium.

To the dismay of 3,987 paying patrons, third largest hockey crowd in local history, the Eagles tired perceptibly in the third to permit the battling Olympics three goals to square the match at 5-5.

The Eagles attempted a comeback in the scoreless 10-minute extra period but Goalie Vic Polich, of Boston, turned in a superb exhibition to repel a succession of Washington rushes. Seemingly impossible was the way Polich shed shots like water.

Then in the final minute of the game, Boston got its biggest chance when Hal Dewey drew Washington's first penalty of the evening and the Olympics had six players to the Eagles' five for the remaining 1 minute and 10 seconds. Washington, however, concentrated its defense and the Beantown boys didn't get a shot.

Players Near Blows

Norm Burns, with two unassisted goals which returned him to the thick of the fight for the league-scoring lead, was outstanding for Washington in a match which grew progressively rough and nearly ended in a post-mortem fist fight between the Eagles' Paul Courteau and Junie Stubbs. After being checked to the ice by Courteau just before the last whistle, Stubbs had to be restrained by Washington players from taking retaliatory measures.

By the tie Washington gained one point but still trails the league-leading Orioles by that margin.

Boston's third-period rally, which tied the score at 5 to 5, was no sudden spurt, but rather the culmination of a slow process by which the heavier Olympics wore down the Eagles.

Sullivan Ties Up Score

With the score at 5 to 3, after Thompson had scored for Boston, and Burns his second unassisted goal for Washington, the Olympics' su-

See HOCKEY, Page 20, Column 8.

Danning Still Balks at N. Y. Salary Terms

By the United Press

Miami, Fla., Feb. 14.—The New York Giants opened spring training today, with Manager Bill Terry still bickering with Catcher Hank Danning.

Danning refused to report at camp until his salary demands are met, but Terry wired him at his Los Angeles home, advising him to hop a train immediately and come to Miami.

Terry said, "If Danning insists upon remaining home, I'll let him stay there permanently." In Hank's absence, Terry will concentrate upon Gabby Hartnett for backstop duties.

Infielder Norman Young, another of the 13 unsigned players, watched practice from the sidelines. Two young pitchers, Bob Carpenter and Jack Berwer, have refused to report unless their salaries are raised.

The Giants began practice on a public playground because their ball field will not be ready for another week. A shower forced a recess in their workout.

Belloise Matched With Mauriello

New York, Feb. 14 (AP).—Steve Belloise and Tami Mauriello, contenders for the middleweight boxing crown, today were matched for a ten-round bout in Madison Square Garden, March 14.

Controversy Expected Over Scalzo Fight

The first shot in what may become a war over who promotes the featherweight championship battle between Titleholder Petey Scalzo and Challenger Chalky Wright is expected to be heard this morning by the District Boxing Commission.

Although stories to the effect that the combination of Joe Turner and Gabe Menendez had clinched the fight were publicized last January 28, Promoter Mike Jacobs was quoted as saying in New York yesterday that he had "opened negotiations for Scalzo to defend his title against Chalky Wright at Washington, D. C., on March 15." Jacobs is reported to have said that the bout would be staged in cooperation with Ray Alvis, Washington promoter.

"Blank" Contract Filed

Claude Owen, chairman of the local boxing body, said last night that Pete Reilly, manager of Scalzo, had filed with the commission a "blank" contract and that this agreement had never been accepted by the Turner-Menendez combine. He also said that at the time of the filing, Menendez had notified the commission that he would get the signature of Eddie Walker, manager of Wright.

Menendez said last night that, with Turner, he would appear at the commission offices this morning to sign the contract.

Chairman Owen and Thomas P. Morgan, jr., a member of the body, conferred last night and issued the following statement: "The Petey Scalzo contract on file at the commission's office will be withheld until Manager Pete Reilly informs the commission for which promoter he wants his fighter to work."

It is said that the New York Boxing Commission had ordered Wright to meet the winner of the Archibald-Jeffra bout and this fact had delayed the signing of Wright for Scalzo here. With the Archibald-Jeffra bout indefinately postponed due to the latter's injured hand, the Turner-Menendez duo had planned to go on with the Scalzo-Wright match.

Willing to Co-Promote

Should Jacobs get the contract of Wright for the fight, Menendez, speaking for his side, said last night that he would be willing to stage the battle in cooperation with Jacobs.

He sent the following telegram to Jacobs last night:

"Have exclusive contract on Scalzo to defend world's featherweight title in April with Chalky Wright filed with the local boxing commission. If you can produce Wright's contract will be glad to go in as co-promoters."

Promoter Ray Alvis said last night that he had just returned from New York and that he had the contract of Wright for the bout.

Hoppe Retains World's Cue Championship

WILLIE HOPPE

Chicago, Feb. 14.—Willie Hoppe, title-collecting human robot of billiards, retained the world's three-cushion championship tonight with a 50-to-34 victory over Jake Schaefer, of Cleveland.

The triumph was Hoppe's sixteenth in 17 matches in the month-long round-robin tournament which ended tonight. Schaefer finished with 15 victories and 2 defeats, good for second place in the 18-player field.

The deciding match went 39 innings, with Hoppe ahead all the way after the third inning. His opponent, however, battled him doggedly to the very end although he seldom was within striking distance of the 53-year-old master, who has been winning billiard trophies since 1906.

Battle on Even Terms

Hoppe and Schaefer battled on even terms through three innings. Hoppe eased ahead with two points in the fourth. Then he exhibited his matchless touch in the fifth, running 11 points before missing a difficult bank shot.

Schaefer stubbornly resisted by holding Hoppe scoreless for four turns at the table while he himself scored seven points, leaving the score 16-10. He reduced this to four points, but then Hoppe cut loose with a two-run and then a five-run and stayed ahead by nine points or more the rest of the way.

This tournament gave Hoppe a record of 36 victories in 37 starts in the last two title tournaments, the New Yorker rolling up 20 straight triumphs last year and adding 13 in a row this year before former Champion Welker Cochran of San Francisco defeated him a few days ago.

Twice Defends Title

Hoppe now has risked his title twice this year. He defeated Schaefer in a challenge match just prior to the start of the tournament last January 12. He had a commanding lead on Schaefer and the match was almost over when Hoppe was stricken with pneumonia. Schaefer conceded that Hoppe had retained the title.

The tourney just ended started while Hoppe was still in bed, but he recovered rapidly and made a belated start in the meet, playing his schedule of 17 matches in 18 days.

Score by innings:

Hoppe—111 2 eleven 0 000 205 002 213 020 013 000 000 142 100 203—50. High run 11, innings 39.

Schaefer—201 052 020 002 010 100 001 110 203 010 030 011 31—34. High run 5, innings 38.

Referee—Charles McElligott.

Craig Wood's 70 Leads at New Orleans

By the Associated Press

New Orleans, Feb. 14.—Blond Craig Wood, of Mamaroneck, N. Y., led the first round of the $5,000 New Orleans Open Golf Tournament today, but the spectacular role fell to Ellsworth Vines, who, a few years ago, was the world's top tennis player.

Craig had 36-34—70, 2 under par, and Vines, with a 36-35—71, was tied with four others for second.

Vines, who turned professional in tennis but retains amateur standing in golf, came to the eighteenth hole 1 under par and put his second shot with a No. 2 iron 18 feet from the cup.

Trying for an eagle 3 instead of playing it safe, he sent the ball 18 inches beyond the pin—then missed the short putt. Ellie's round remained, however, his best effort in an open tourney.

Long Putt Helps

Wood came through where Vines failed and a putt which went more than 20 feet gave him an eagle on the eighteenth.

As a matter of fact, Craig's long putts worked beautifully all day, while practically every other contestant complained of trouble with the fast and rough greens.

Tied with vines were Ralph Guldahl, of Chicago, 36-25—71; Harold "Jug" McSpaden of Winchester, Mass., 34-37—71; Ben Hogan of Purchase, N. Y., 37-34—71; and Clayton Heafner, Linville, N. C., 36-35—71.

Guldahl, Hogan and McSpaden finished their rounds in a brisk and chilly north wind.

Four Tied at 72

At 72 were Lloyd Mangrum, of Chicago; Jake Fondren, of Memphis; Henry Picard, of Hershey, Pa., and Harry Cooper, of Chicago.

In the 73 group were Dick Metz of Oak Park, Ill.; Sam Byrd, of Ardmore, Pa.; Johnny Revolta, of Evanston, Ill., and Claude Harmon, of Orlando, Fla.

National Open Champion Lawson Little, who won the Texas Open championship at San Antonio just before coming here, had a miserable 40-42—82; Sam Snead of Hot Springs, Va., 38-38—76; P. G. A. Champion Byron Nelson, 37-38—75; Johnny Bulla, Chicago, 37-39—76; and Jimmy Demaret, last year's winner, 38-37—75.

N. Y. Yankees' 'Babe' Dahlgren Joins Holdouts

San Francisco, Feb. 14.—First Baseman Ellsworth (Babe) Dahlgren has joined Outfielder Joe DiMaggio, New York Yankee contract dissenter, it was learned today.

DAHLGREN

Questioning disclosed Dahlgren had been offered the same salary terms as last year. He thinks the club should pitch a few more dollars his way.

DiMaggio, an old hand at the business, deftly sidestepped comment on the subject. It has been reported, however, he wants his palms crossed with $40,000.

Joe clipped a piece from a local newspaper the other day and it may be in the office of the New York Club now. It was an interview with Mickey Cochrane here en route to Honolulu in which the former Detroit manager was quoted as saying he thought DiMaggio was worth $45,000 a year.

Elks Stage Turkey Shoot Tomorrow

The Elks Skeet Club will stage a tukey shoot tomorrow at O'Donnell's Farm on the Marlboro Pike. The public is invited and there will be competition with the birds going to winners starting at 10:30 a. m. and lasting until dark, if necessary. In addition, there will be an exhibition of fancy shooting by a Remington Cartridge Co. expert.

18,000 See Irish Turn Back Violets In New York, 41-38

By International News Service

New York, Feb. 14.—Notre Dame's basketball team defeated New York University, 41 to 38, before an overflow crowd of 18,000 which earlier saw Manhattan College beat St. Francis, 47 to 34, in Madison Square Garden.

New York University blew an early 8-to-3 lead and trailed at the half, 18 to 12. In the final stanza the Violets tied the Irish, 25 to 25. From then on the lead seesawed until the closing minutes, when Notre Dame pushed ahead and remained there.

George Sobrek led the Irish with 15 points while his teammate, Cyrines Singer, had 14. Ed Stevens aided the losers' cause with 11.

Quarles Beaten By Lou Ambers

Hartford, Conn., Feb. 14 (AP).—Making his debut as a welterweight, Lou Ambers, former world lightweight champion, tonight won a ten-round decision over Norment Quarles, erstwhile intercollegiate lightweight champion. Both men weighed 140½ pounds.

The match was slow although Ambers clearly demonstrated his superiority.

Today's Nearby Sports Schedule

BASKETBALL

Connecticut vs. Maryland U., College Park, 8 p. m.
Episcopal at St. Christopher's, 3:30.
Landon at St. Andrew's (Del.), 3:30.
Western at Randolph-Macon, 3:30.
Wash.-Lee at Hopewell, 8 p. m.
Culpeper at Fairfax, Boys and Girls, 7:30.

ICE HOCKEY

Temple vs. Georgetown U., Uline Arena, 8 p. m.

COLLEGE BOXING

Southwestern (La.) at Catholic U., 8:30.
Maryland vs. North Carolina, College Park, 9:15.

TABLE TENNIS

Post Tournament, Ice Palace, 3 p. m.

Leahy Happy About Notre Dame Job

Associated Press WIREPHOTO

Here's Frank Leahy grinning yesterday after he'd been notified of his selection as head coach at Notre Dame. Despite his new five-year contract, Leahy is leaving Boston College amicably

Yawl Good News Captures 40-Mile Cup Race Again

By the United Press

Nassau, Bahamas, Feb. 14.—The Yawl Good News, Robert W. Johnson's 63-foot boat, today captured the 40-mile Governor's Cup race for the second consecutive year.

Good news was followed over the finish line by Belisarius, the 54-foot yawl skippered by E. S. Bradford, jr., of Springfield, Mass.

Gulf Stream, Blue Heron and West Indian followed Good News and Belisarius over the finish line in that order.

The Duke and Duchess of Windsor will attend the presentation ceremonies tomorrow night when William Labrot will receive the Duke of Windsor and Nassau Yacht Club trophies for sailing his 54-foot yawl, Stormy Weather, home first in the annual 184-mile Miami-Nassau race yesterday.

Stormy Weather won the event over seven other boats. It was Stormy Weather's fifth triumph in the eight-year history of the race.

W.-L. Swimmers Win

Lexington, Va., Feb. 14 (AP).—Washington and Lee's swimmers defeated Virginia Tech's tankmen, 45 to 30, in a Southern Conference meet today. W. and L.'s Brigadiers made it a clean sweep by downing the Tech freshmen, 43 to 22.

Army Gets Pitcher

Cambridge, Md., Feb. 14—Edward Claude Funk, righthanded pitcher, who was with Federalsburg and Cambridge, of the Eastern Shore Baseball League in 1939 and 1940, has been inducted into military service at Philadelphia.

This Morning

Without Shirley Povich

(While Shirley Povich is on his vacation his column is being written by other members of The Post sports staff.)

By Tony Neri

Huddled around the inclosure commonly known as the corral in front of the corner drugstore, the cowboys were batting full force in their favorite pastime of throwing the well-known bull. Talk got around to basketball and what has changed the game here in Washington. It seems some of the boys were a trifle irate over the way that the officials were handling the games. Not that the officials are unfair in their decisions but it seems, according to the boys, that the referees are apparently trying to perform for the spectators—and are not attending strictly to business.

NERI

It appears the striped-shirt boys in the last two years have taken to exhibitionism—instead of performing their duty on the basketball court in a workmanlike fashion. The officials seem to be laboring under the illusion that the fans have come to watch them perform instead of the ten players who are trying to make a good game of it.

A well-known referee told this writer that the public likes to see an official who is colorful and that he made it a point to put life into the game with loud outbursts in calling fouls. But does the public want this?

A good, efficient, and fair basketball referee, without any of the contortionist antics, could prove a valuable asset to any ball game. And if an official would work in that vein, no matter how fast a contest is, we believe that the players and the spectators both could appreciate the referee's job on the floor.

There are times when there's not a man on the floor who understands what the referee is saying when he calls a foul. How much better would it be if the ref, who incidentally gets a nice fee for his work, would let the players know what the foul is, and who committed it?

The type of officiating hereabouts is a drift down from the work of referees in New York. But the top officials, including those working big intersectional games in Madison Square Garden, have been told to cut out the funny business and just work the ball games. Basketball takes on the aspect of a three-ring circus when an official constantly barks out his decisions while throwing his body around like a Fiji rubber man. There is enough anguish and antics by the coach on the bench, especially when his team's behind, for the public to enjoy. So do we need a couple of clowns on the floor?

The district has its share of good officials. They have been working local high school and college games for many years. They do a good job. They know what their job is. Is there any need for a side attraction in basketball?

Pro referees are the worst offenders in their outlandish methods of working a game. That may account for the diminished interest in pro basketball. Pro players put on a rougher and slower game than the colleges. The officiating being what it is, is it any wonder that interest in pro basketball has fallen off?

It seems to be the newer officials who have taken to copying the style used by pro league referees.

If basketball officials really think that the public comes to see them perform instead of the teams on the floor, how's about arranging a little contest for the striped-shirt boys. It ought to be interesting to have all the whistle-tootin' Napoleons on the floor at the same time going through their acts, the same acts they use in regulation games. We could arrange the attraction on a local court, say, like Riverside Stadium, and the referees could go to it. How many people would pay their good money to see this kind of an exhibition?

On the Line

With CONSIDINE

New York, Feb. 14.—Paul Runyan, who gave Sam Snead a pitiless beating in the final round of the 1938 P. G. A. championship, has named Snead the greatest golfer of all time. That Snead has yet to win a major tournament does not matter, Runyan avowed yesterday on the eve of an pearance in the annual sportsmen's show. Snead could have licked Vardon, Jones, Hagen and Sarazen at their peaks, and, Runyan added, Snead soon will come into his own as the complete master of world golf.

CONSIDINE

Snead is known far and wide as the blow-up champion of the universe. He has barely missing winning three of the four open championships in which he played and was an equal bust in his P. G. A. championship appearances. In 1939 he couldn't qualify for the latter tournament. He had the open championship in his grip in 1939 and took an eight on the final hole. He led the field in the 1940 open, with 18 holes to go. Then he shot an 81. All of which makes Runyan's assertion comparatively startling.

"He's been unlucky," the literate little pro explained. "More often than not it has been a case of another fellow shooting miraculous golf, rather than Sam blowing up. That eight he took at Philadelphia wasn't a blow-up. He gambled on a shot and it turned out wrong, that's all. He blew up last year at Cleveland, sure, but that's about the only real crack-up he's had. The day he lost to me in the P. G. A. finals at Shawnee I was nine under par.

Runyan says that Snead hits every shot better than Jones could and characterizes Jones as having had one of the worst long-iron games a great player ever had. "Snead's got tremendous strength and stamina, mixed with finesse around the greens. He can hit the longest, straightest shot of anybody, and yet nobody's better than he is on those delicate chips and putts. On top of all that he has the perfect mind for golf. He can't remember his bad holes. He has no nerves, and that's going to make him last longer than any of us; that's going to keep him from getting a little punchy from too many years in this pretty tense business. A fellow like Ben Hogan will burn out. He's so tense that he even 'presses' at cards."

Runyan rather doubts that Snead's record, when he is finally through, will dwarf Jones' still incomparable feats "the competition's much tougher today than it was even ten years ago," he says. "There are many more top-flight players than there were when Bobby was playing. But Snead's scores over the years will be better than those of any player who ever lived. He'll last longer than any other fellow, for he does the hardest things with ease, and without worry. Most golfers begin to slip after they're 31, though you run into an exception now and then such as Craig Wood, who made a mechanical change in his game and began shooting the best golf of his life at 38. Sam will wear for another 10 or 15 years."

Runyan ranks open Champion Lawson little near the bottom of his top-flight listings. He rates Snead at No. 1, by himself, couples Hogan and Byron Nelson at No. 2; Ed Oliver and Clayton Heafner at No. 3; Craig Wood and Lloyd Mangrum at No. 4, and links Jimmy Demaret, Ralph Guldahl, Harry Cooper and Little at the bottom. Little Paul plans to pick up the winter golf tour in St. Petersburg in a couple of weeks, after demonstrating to the sportsmen's show customers how, and how not to smite that evilest of all spheroids.

The broadcasters pet nightmare comes to life tomorrow night at the Garden in the New York A. C.'s annual Baxter Mile. Fenske, Venzke and Munski are meeting in the big race with Boccali in there as an additional strain on the tonsils. What a spot for Graham McNamee!

Among those expected to be present at the battle of Venzke, Munzke, Fenzki or vice verski, are Nick Kenny, Rud Ronnie, Jack Benny, Jenni Penny, Sonja Henie, Reginald Denny, Harry Lenny, Walter St. Denis, Ruth St. Denis, Ray Kinney, Fred Tenney, and Youngman (Henny).

The junk yard: Umpire Passarella, newest American League arbiter, is a San Antonio house dick during the off-seasons. That's a perfect blend of professions. Gene Sarazen has opened a new type of country club, the Lakeview, in New York. It's members will pay only as much as they use the club, which sounds like a great idea. Watch that kid, Sid Hudson, of the Senators, next season. We know a smart baseball man who'll bet you a hat that Sid will win 23 games. Charlie Callahan, capable publicist for the American Football League, will be wafted in the Army tomorrow by the draft. Greg Rice tries again to break Paavo Nurmi's 16-year-old record for the indoor two-mile race tomorrow night at the Garden. Paavo's mark of 8:58.3 was set in these same N. Y. A. C. games. A sportswriter, tentatively identified as Bob Considine, is trying to get 6-foot-6-inch Al Blozis, Georgetown's great tackle and would-shot-put champ, to take up boxing. Terry Young, the tough kid who fights Danny Barfield in New York tomorrow night, muscled four other boxers out of the way in order to get his workout over in a hurry, yesterday. Seems he was taking his mother to the beauty shop for a new permanent.

Army of Government Table Tennis Stars Open Play Today

Tournament Rivals Clash At Ice Palace

FBIRA Is Leader In Department Lists; Starts at 3 P. M.; Four Classes Booked

With almost 200 Government table tennis experts of both sexes eagerly awaiting the starting signal in the Government Employes Championship Tournament sponsored by The Post and commencing promptly this afternoon at 3 o'clock at the Ice Palace courts, the event easily outstrips in total number of entries any similar affair ever staged in the city.

Exactly 36 additional entries were received yesterday, more in the mail and plus the others to be personally delivered, Ice Palace and Post officials are certain the total will pass the 250 goal they have set. The event already is far larger than any table tennis tournament ever held locally.

Commerce Prominent

The Commerce Department has spurted in number of entrants until they are now within striking distance of the FBIRA players, currently at a standstill with a total of 30 players. The War Department added two entrants to total 22 with Commerce at their heels with 20 in all. There is a rumor that a certain department will enter a large number at the last moment in order to win the special trophy which will be presented to that agency entering the largest number of players.

Lou and Stanley Fields, Ice Palace table tennis managers, have worked up a new type of draw that will expedite matters a great deal and give all players an approximate time as to when they will start. Eight high-ranking District players will be in charge of the tournament to facilitate the answering of questions pertaining to rules, method of serving and to act as referees.

The lists will remain open until 2 p. m. in order that Government workers will have an opportunity to reach the Ice Palace after leaving work. Play will start at 3 o'clock.

There are four classifications open, one in each field, so that even the most inexperienced player will have a chance to win one of the four handsome trophies The Post will present to winners or the medals for the runners-up. The classes are:

Class A, for the expert player.
Class B, for the novice.
Class C, for the veteran player—40 years of age or over.
Class D, for all women.

The entry fee is 40 cents, which entitles the entrant to unlimited practice periods and play even though eliminated in the early rounds.

Names and agencies of entrants of yesterday are:

Roy Gerard, Commerce; Jos. B. Robinson, Commerce; Harry LeBovit, Commerce; Seymour Prisand, Commerce; Joseph L. R. Beaulieu, Commerce; Edward O. Tate, Interstate Commerce; Howard F. Winkler, Interstate Commerce; W. B. Clifford, Interstate Commerce; Rip Siegel, War Dept.; Francis B. Fisher, War Dept.; Marvin H. Ness, Treasury; J. P. LeRoy, Treasury; Douglas S. Young, G. P. O.; Elton Larsen, Agriculture; Fred W. Lehmann, Agriculture; Francisco M. Solis, Veterans Administration; Madeline L. Ambos, Interior; Irving L. Posner, National Youth Administration; Bernard J. Kreuzer, Social Security; Russell W. Willey, Internal Revenue; James Hodgens, FBIRA; Harry Elmer, Interior; Paul A. Greene, Interior; J. Newton Johnson, Interior; Howard Mace, Interior; Wm. T. Stevens, Interior; Paul C. Rand, Navy; Bill Pierce, Commerce; C. R. Burdette, War; Eldon Hauser, War.

Henry J. Bayer, Navy; John Parkes, Navy; Norman Greenberg, Census; Mildred Mayeux, Navy; Marie Drury, Agriculture; Kitty Kloeber, Marine Commission.

Coolidge Halts Barons, 33-29; Extra Period

Unimpressed by a Bethesda-Chevy Chase High record that listed only 4 defeats in 18 games, Calvin Coolidge High's youthful quintet last night ignored a bad break that cost them a regulation-time victory and went ahead to win an overtime judgment, 33-29.

It was the main attraction of a double bill at the Barons' gym, Richard Montgomery High, of Rockville, losing by a 28-10 score in the opener to Shepherdstown (W. Va.) High.

Winner of only 4 out of its 11 previous starts, Coolidge appeared a rejuvenated club in the headliner. It was out front by 10-8, 17-12 and 22-19 as the first three periods reached their ends, but with only 20 seconds remaining saw the score tied at 26-26 on a contested technical foul, allowed the Barons on the five-times-out rule.

Ralph Meiklejohn, who had been unable to make a point until then, started overtime scoring for Coolidge with a charity toss. Bob Cremins put the Barons ahead again with a 2-pointer, but Richie Waterman matched the effort. Other baskets by Bassin and Weiklejohn put Coolidge ahead for good.

Coolidge.	G	FG	P	Beth.-Ch. Ch.	G	FG	P
Hollowell,f.	3	3	9	Lebling,f.	3	1	7
Martin,f.	0	0	0	Cremins,f.	2	2	6
Bassin,f.	2	0	4	Hashagen,f.	1	0	2
Waterman,c.	6	0	12	Rice,f.	1	0	2
Penn,g.	0	3	3	Gaisk,c.	1	0	2
Jurd,g.	1	0	2	McClure,g.	2	2	6
M'klejohn,g.	1	1	3	Mirage,g.	1	0	2
				Keene,g.	1	0	2
Totals	13	7	33	Totals	13	5	39

Briarley Wins Over N. T. S. Five

Paced by the accurate shooting of Center Hodgkin, Briarley turned back the National Training School basketball team, 20-15, yesterday on the Laurel High court.

The sharpshooting center found the hoops for ten points to take high honors for the game. Lodge, a teammate, accounted for eight points.

Briarley.	G	FG	P	N. T. S.	G	FG	P
Myer,f.	1	0	2	Connell,f.	0	1	1
Lodge,f.	3	2	8	DeRoberts,f.	3	0	6
Hodgkin,c.	5	0	10	Wade,c.	0	0	0
Ainberg,g.	0	0	0	Saye,c.	2	0	4
Foote,g.	0	0	0	Slitt,g.	2	0	4
Reed,g.	0	0	0	Bailey,g.	0	0	0
Totals	9	2	20	Totals	7	4	15

Rout Garrett Park

Gonzaga Bantams routed the Georgetown Prep 125-pounders, 23 to 9, yesterday at the Garrett Park School. The prep men were unable to score until the last minute of the first half.

Why Comely Coeds Complain

Associated Press WIREPHOTO

Swimming suits such as this outmoded garment sadly surveyed by Miss Mary Ann Ernest brought protests from University of Minnesota coeds when they took a look at pool accoutrements. "What would the boys think?" Thus, many supplied their own suits, or borrowed more flattering habiliment

Card, Terp Ringmen Battle Dixie Teams

C. U. Faces Southwestern Louisiana And Maryland Takes on North Carolina Tarheels Here in Tough Matches

By Al Hailey

Maryland and Catholic Universities will call a halt to a week of post-mortems on their last Saturday night's fight to take on opponents from Dixie tonight.

At College Park, Maryland will top off its annual "All-University" night by clashing with North Carolina's fighting Tarheels. A basketball game with Connecticut's high-scoring quintet will start the night's business at 7:30 p. m.

Out at C. U.'s Brookland gymnasium, the Cardinals face the task of protecting their 13-match winning streak from an attack by Southwestern Louisiana Institute at 8:30 p. m., and already there's talk of a "secret weapon" Coach Eddie LaFond will hurl at the invaders.

Obregon to Fight

The secret weapon is identified as John Obregon, a sophomore lightweight who, unofficial reports have it, will fill the shoes of Leo Gaffney, the Cardinals' 135-pounder who broke his hand against Maryland last week.

Johnny is such a big secret, however, that LaFond refuses to allow his name to be mentioned above a hoarse whisper around the gymnasium and last night was gnashing his teeth and insisting to sports writers that he may have to forfeit in the 135-pound class.

An ugly rumor was out early this week that Fearless Edward had a lightweight in hiding who is apparently better than Gaffney, but the jittery Cardinal coach has all but killed such reports.

Be that as it may, the Cards will have a tough time tonight—secret weapon or not—for the Bulldogs from the bayou country are no pushovers.

Cards Face Tough Foe

Already Southwestern has won five matches this season, including Idaho, the national college champions. Coach George Mitchell and his squad from the Lafayette, La., institute arrived yesterday and rushed through a snappy workout in the C. U gym that only added to LaFond's gloom.

Weakened not only by the loss of Gaffney, but also Leo Houck, jr., the Cards for the third straight week will introduce two newcomers.

Kenneth Blackbird, sophomore football player, will substitute for the ailing Houck, jr., in the light heavyweight class, and Obregon is fully expected to make his debut in the 135-pound division.

Gerry Strang, C. U.'s captain and

See BOXING, Page 20, Column 7.

Terps Show Better Form Losing, 58-40

Maryland's varsity basketball quintet suffered its seventeenth defeat in as many games as the Indians of William and Mary defeated the Terrapins, 58-40, in the Maryland Coliseum last night.

Len Knox, Indian center, was the top scorer of the evening with 17 points. Charlie Woodward, Terp forward, held the honors in the Maryland bracket with 14. In the opening period, William and Mary held a 24-15 lead. As the second session opened, the Terrapins made a threat with five field goals in succession to mark the score at 26-25. This was the closest any rival has been approached by the Maryland five this season.

In the first half, the Terrapins failed to click as the Indians climbed to a 11-5 lead. Then Vernon Andrews and his brother Ted combined a scoring threat with 12 points to top the William and Mary total at 24-15, as the half whistle blew.

W. and M.	G	FG	P	Maryland.	G	FG	P
T.Andrews,f.	5	2	12	Woodward,f.	7	0	14
King,f.	4	1	9	Jarmoska,f.	2	0	4
Brooks,f.	0	0	0	McHale,f.	0	0	0
Gandak,f.	0	0	0	Gilmore,f.	2	0	4
Knox,c.	7	3	17	McDonald,f.	1	0	2
V.Andrews,c.	1	2	4	Porter,f.	0	1	1
Taffe,g.	3	0	6	Ochs'reiter,c.	5	2	12
Matthews,g.	3	0	6	Wharton,g.	1	1	3
Hooker,g.	2	0	4	Ulman,g.	0	0	0
				Garrett,g.	0	0	0
				Fetters,g.	0	0	0
Totals	25	8	58	Totals	18	4	40

Referee—Menton. Umpire—Kaufman.

Sport Schedule At Navy Today

Plebe Fencing vs. Cornell Frosh, 1 p. m.
Plebe Wrestling vs. Teaneck H. S., 1 p. m.
Varsity Rifle vs. G. W. U., 1:30 p. m.
Plebe Rifle vs. G. U. Frosh, 1:30 p. m.
Plebe Swimming vs. Mercersburg, 1:45 p. m.
Varsity Basketball vs. William and Mary, 2:30 p. m.
Varsity Gym vs. M. I. T., 2:30 p. m.
Varsity Fencing vs. Seton Hall, 2:30 p. m.
Plebe Boxing vs. W. Va. Frosh, 2:30 p. m.
Varsity Swimming vs. Cornell, 3:30 p. m.
Varsity Wrestling vs. Penn State, 4 p. m.
Plebe Basketball vs. Parrasut Academy, 4 p. m.
Plebe Gym vs. Temple Frosh, 4 p. m.
Varsity Boxing vs. Syracuse, 8 p. m.

Scores of Varied Sports

COLLEGE BASKETBALL

William and Mary, 58; Maryland, 40.
Maryland Frosh, 49; Georgetown Frosh, 43.
Gallaudet, 37; G. W. U. Intramurals, 29.
Rio Grande, 116; Capital City (W. Va.), 40.
Temple, 55; St. John's, 46.
Manhattan, 47; St. Francis, 34.
Connecticut, 53; N. Y. U., 22.
California (Pa.) Thrs., 49; Edinboro, 38.
William and Mary Frosh, 39; Augusta Military, 37.
Tufts, 36; Mass. State, 32.
Becker, 60; U. of Mexico, 47.
Grinnell, 42; Cornell (Ia.), 36.
Parsons, 35; Loras, 20.
Pratt, 48; Blue Ridge, 41.
Duquesne, 41; Waynesburg, 28.
Marshall, 78; Dayton, 42.
Morris Harvey, 53; Concord, 47.
St. Mary's, 38; Marin, 34.
Washington and Lee, 39; Richmond, 36.
Fisk, 50; Louisville College, 29.
St. Lawrence, 33; Hartwick, 29.
Loyola (Chicago), 44; C. C. N. Y., 43.
Buffalo, 47; Western Reserve, 42.
Thiel, 47; Buffalo State Thrs., 42.
Hobart, 42; Hamilton, 41.
Roanoke, 41; Randolph-Macon, 36.
Lawrence, 38; Carleton, 36.
Bloomsburg Thrs., 57; Indiana (Pa.) Thrs., 50.
Davis and Elkins, 64; West Liberty, 49.
St. Joseph's, 48; LaSalle, 40.
Dickinson, 57; Rutgers, 55.
Muskingum, 60; Heidelburg, 37.
Notre Dame, 41; N. Y. U., 38.
Washington and Lee, 39; Richmond, 36.
Virginia Union, 54; Hampton Inst., 34.
Harvard, 30; Cornell, 28.
Franklin Marshall, 56; Carnegie Tech, 49.
Loyola, 44; City College fo New York, 43 (overtime).
Bishop, 56; Tolliotson, 29.
Superior Thrs., 61; Lacrosse Thrs., 36.
Dubuque, 45; Buena Vista, 32.
Manchester, 30; Valparaiso, 32.
North Dakota U., 44; South Dakota State, 43.
Gustavus Adolphus, 47; St. John's U. (Collegeville), 31.
Wayne Thrs., 46; Chadron Thrs., 41.
Missouri College of Mines, 43; Culver-Stockton, 24.
Grove City, 32; Juanita, 21.
Midland, 38; Nebraska Wesleyan, 35.
Upper Iowa, 61; Western Union, 33.
Slippery Rock, 46; Clarion, 42.
Hope, 57; Olivet, 26.
Adrian, 53; Hillsdale, 29.
Kalamazoo, 29; Michigan Normal, 26.
Alma, 28; Albion, 25.
Taylor, 50; Anderson, 44.
Duluth Thrs., 35; Mankato Thrs., 32.
Vermont, 58; Trinity, 40.
Tulane, 57; Louisiana State, 44.
Stetson, 34; Wofford, 29.
Miami, 41; Southern College (Lakeland), 33.
Loyola, 36; Western Maryland, 34.
Texas Tech, 58; Hardin-Simmons, 36.
Wyoming, 36; Utah, 31.
Sioux Falls College, 53; Huron Col., 32.
Murray State Thrs. (Ky.); West Tennessee Thrs., 45.
Moorhead, 49; St. Cloud Thrs., 48.
Jamestown College, 56; Mayville Thrs., 38.
Minot Thrs., 45; Ellendale Normal, 30.
Southwestern (Kans.), 41; St. Benedict's, 30.
Oklahoma City, 34; Oklahoma Baptist, 32.
Central (Okla.) State, 47; Southwestern (Okla.) State, 30.
Missouri Valley, 53; William Jewell, 32.
Springfield Thrs., 35; Cape Girardeau Thrs., 31.
Texas, 34; Baylor, 44.
Abilene Christian, 42; Auston, 40.
Colorado, 43; Denver, 35.
Colorado College, 48; Western State, 32.
Montana, 59; Idaho Southern Branch, 49.
Carroll (Helena), 51; Eastern Montana Normal, 28.
Creighton, 60; St. Paul, 48.
Marryville Thrs., 36; Kirksville Thrs., 29.
McMurray College, 39; Southwestern University, 29.
Oregon, 45; Idaho, 33.
Washington State, 44; Washington, 42.

SCHOOLBOY BASKETBALL

Eastern, 34; Western, 27. (Interhigh Series).
Tech, 49; Central, 28. (Interhigh Series).
Gonzaga, 36; Anacostia, 27.
Roosevelt, 51; St. John's, 31.
Georgetown Prep, 47; Woodward, 26.
Briarley M. A., 20; N. T. S., 15.
Hyattsville, 45; Md. Park, 26.
Elkton, 63; Singers Glen, 41.
Friends' School, 23; Wilson J. V., 18.
Bladensburg, 26; Mt. Rainier, 17.
Hopewell, 28; G. W. High, 11.
Gaithersburg, 24; Poolesville, 9.
C. H. M. A., 44; School of Printing, 21.
Damascus, 38; Walkersville, 35.
St. Albans, 26; Fairfax, 12.
Cardoza, 38; Phelps, 38.

COLLEGE WRESTLING

Michigan State, 27; Nebraska, 3.
New York A. C., 17; Cornell (Ia.), 11.
Illinois, 34; Vanderbilt, 0.

COLLEGE SWIMMING

W. and J., 42; Grove City, 24.
Oklahoma, 43; Kansas, 41.
St. Thomas (St. Paul), 50; Grinnell (Iowa), 23.

COLLEGE FENCING

Cornell, 21; Dartmouth, 6.
Ohio State, 16; Michigan State, 11.

COLLEGE HOCKEY

Illinois, 5; Minnesota, 4 (overtime).

AMERICAN LEAGUE BASKETBALL

New York Jewels, 41; Baltimore Clippers, 34.

NATIONAL LEAGUE HOCKEY

Detroit, 2; Chicago, 1.

EASTERN AMATEUR HOCKEY

Washington, 5; Boston, 5 (overtime).
Atlantic City, 9; New York, 2.

COLLEGE TRACK

Minnesota, 63; Iowa, 40.
Mass. State, 53; Conn. Col., 28.

Tech, Western Clinch Places In Play-Off

INTERHIGH STANDINGS	W.	L.	Pct
Eastern	5	1	.833
Roosevelt	4	1	.800
Tech	4	2	.666
Western	3	3	.500
Central	2	4	.333
Anacostia	1	4	.200
Wilson	1	5	.167

By Bill Burnett

After six stormy weeks of basketball action, the last of the four public school cage teams which will go at one another's throats in the 1941 championship tournament next Friday and Saturday, February 21 and 22, were finally decided upon last night in a double-header at Tech gym.

Joining Roosevelt and Eastern, which had previously clinched places in title play, were Tech, with a rousing 40-25 victory over Central last night, and Western, which lost a 34-27 decision to Eastern in the opener of the same bill but entered the play-off because of a better percentage than Central.

Drawings for the championship meet, the first round of which will be staged Friday at Tech and the consolation and title game Saturday at the same site, will be made early next week, according to James W. Suber, interhigh basketball director.

Tide Game Best

Much more depended on the Central-Tech fray last night, the former having a chance to throw three teams into a deadlock for the last two places in the round robin with a victory, but Eastern's engagement with Western stole the show.

Good basketball market every second of play, the outcome finally hinging on the Tide's last-quarter rush.

A 12-8 Eastern advantage at the end of the first period fizzled to 18-18 at the half. At the three-quarter mark the Tide, bedecked in new white uniforms, was out front 25-24. Then, after three straight foul efforts had been wasted, Moe Schulman rammed a field goal and charity toss through the cords. Neil Craig, Larry Capone and Richie Poston kept the rim shot to clinch the victory.

Schulman Scores

Schulman checked in with 12 points, high for the game, and Jimmy Karas proved best for the Red Raiders. He got two field goals and seven single-pointers, missing none of his foul line tosses. The Tide's victory ultimately resulted from superior floor work and team play, sparked by Schulman, Capone and Craig.

For the first half Central managed to make a battle of its closing-out performance in the series, but the Trainers' class gradually asserted itself. Tech held a 9-8 margin after the first eight minutes and at the half was on the happy end of an 18-13 score. From that point on there was little contest. The winners ran up a 29-18 third-quarter edge, and even with reserves seeing most of the action in the last stanza couldn't be stopped.

For a time it appeared Sam Di Blasi, raw-boned center, would be the only Viking to score. He managed for 15 points throughout, 7 of them comprising Central's first of the game. Nine players contributed to Tech's triumph, eight points by "Shrimp" Brewer, who isn't proving high.

Tech.	G	FG	P	Central.	G	FG	P
Mater,f.	2	1	5	Thomaides,f.	0	2	2
Barton,f.	2	0	4	Kligman,f.	1	0	2
Ellis,f.	2	1	5	Rock,f.	0	0	0
Swor,f.	0	0	0	DiBlasi,c.	6	3	15
Catlioth,c.	2	2	6	Lazos,g.	1	0	2
Webb,c.	0	0	0	Gibbons,g.	0	0	0
Walsh,g.	2	4	8	Hirtenbaum,g	0	1	1
Brown,g.	1	0	2	Hill,g.	0	0	0
Brewer,g.	3	2	8	Fuoco,g.	1	1	3
Teeple,g.	1	0	2				
Gentlecore,g.	0	0	0	Totals	9	7	25
Burnett,g.	1	0	2				
Totals	16	8	40				

Referees—J. Mitchell and Shirley (A.B.).

Eastern.	G	FG	P	Western.	G	FG	P
Schulman,f.	4	4	12	Leach,f.	1	0	2
Craig,f.	3	1	7	Karas,f.	2	7	11
Lieb,c.	2	2	6	Mitchell,c.	1	2	4
Manilli,c.	0	0	0	Foster,c.	0	0	0
R.Poston,g.	1	1	3	Hilleary,g.	1	0	2
Brady,g.	0	0	0	Schenker,g.	3	2	8
Capone,g.	3	0	6				
Totals	13	8	34	Totals	8	11	27

Referees—Shirley and J. Mitchell (A.B.).

Virginia and Army Meet Again in Ring

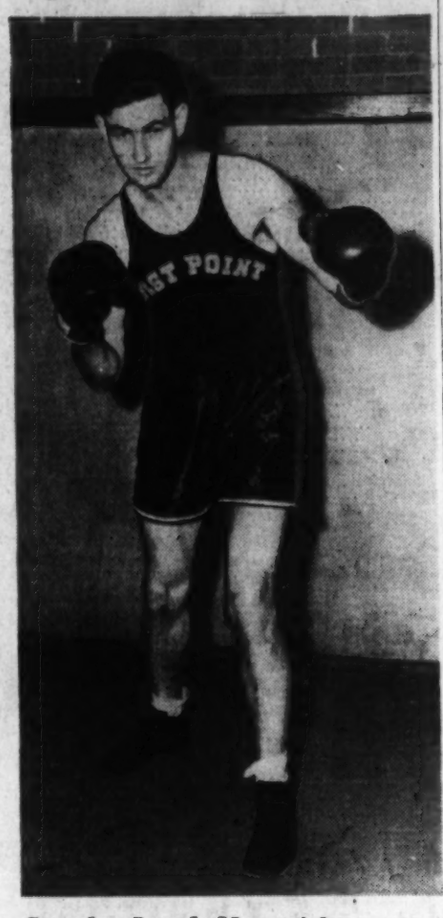

Cadet Arvol Allen, Army's 6-foot, 165-pounder, who meets Capt. Fenton Somerville, of Virginia, in a feature of tonight's boxing matches between the two ring-minded schools. Event will be in Memorial Gymnasium, Charlottesville. It is a feature of the midwinter dances

Capacity Crowd to Invade Memorial Gym at Charlottesville Tonight For Dance Week-End Feature

Special Dispatch to The Post

Charlottesville, Va., Feb. 14.—The boxing teams of the University of Virginia and the United States Military Academy will meet in the first renewal of their fistic rivalry here tomorrow night before a crowd of around 5,000.

Coming as the sports highlight of the university's winter dance weekend, Memorial Gymnasium is expected to be filled to capacity for the 7:30 start of the opening 120-pound bout between Joe Block, Virginia's undefeated bantam, and Lawrence Lahm, winner of all his matches this season.

Army's tentative 127-pound entry is Henry Halsell, who will face Glenn Connelly, up for his second varsity scrap, while Robert Peden, undefeated West Pointer, will take on Warren Michael, a replacement this week for Don Webster, Virginia's sophomore 135-pounder.

Harry Rising, Army captain, will be Ashby Marshall's foe in the 145-pound bout, and Peter Berkey, 155-pound Cavalier, is slated to draw James Rippin, who won both of his two previous bouts.

Looming as the feature of the evening is the 165-pound rematch between Fenton Somerville, Virginia captain, and Arvol Allen, who decisioned Somerville last year at West Point when dual meet relations were opened with a 4½-to-3½ triumph for the Cadets.

Kenneth Rathbun, Virginia light-heavyweight, will stake his two-year undefeated dual meet record against B. B. Skagga or Frank Clay, a native of Washington, and the heavyweight opponent for Virginia's Guerard Howkins probably will be Ralph White, who split even in two engagements this season.

Winner of Eastern Intercollegiate championships in 1938 and 1939, Army lost only one dual meet last year and comes up to the Virginia meet with a current season's record of three wins and one defeat.

Young Hoyas Beaten, 49-43, By Terp Frosh

Maryland's Old Liner Frosh basket crew swept to a 49-43 victory over the Georgetown freshmen at Ritchie Coliseum yesterday afternoon, sending the Young Hoyas down for the second time this season.

Led by Don Schuerholz, forward, who ripped the cords for 18 points and stole the show for the scoring honors, the Terps were clicking on the attack. In the opening half, the Liners' terrific attack piled up 28 points while the Hoyas were scoring only 11.

However, in the final session the Georgetown crew began to click and with one minute to play cut the winners' lead to 45-43. Two fast field goals by Simler, Liner guard, and Schuerholz boosted the Terrapin total to 49 and the game.

Maryland.	G	FG	P	Georgetown.	G	FG	P
Mont,f.	3	0	6	Gabbianelli,f.	7	1	15
Schuerholz,f.	8	2	18	Adrain,f.	0	0	0
Horn,c.	4	0	8	Chilson,f.	0	0	0
Baits,c.	1	0	2	Oja,f.	3	0	6
Travis,g.	2	3	7	O'Donnell,c.	2	0	4
Brenner,g.	1	0	2	Pinnery,c.	1	0	2
Simler,g.	2	2	6	Reiges,g.	3	2	8
Daniels,g.	0	0	0	Ewing,g.	3	0	6
				Pheison,g.	1	0	2
Totals	21	7	49	Totals	20	3	43

Referee—Shirley.

'Slip' Madigan Wins Fight With Tax Appeals Board

E. P. (Slip) Madigan, well known as football coach of St. Mary's College, California, yesterday won his fight in the Board of Tax Appeals against an Internal Revenue Bureau claim that he owed $1,038 income taxes for 1936.

The case centered about St. Mary's custom of making post-season payment to Madigan of 10 per cent of its share of football receipts, in addition to his $7,000 salary.

The board ruled that the bureau had erred in levying 1936 income taxes on remuneration Madigan had not realized until March of the following year.

MADIGAN

The board found that after the Fordham-St. Mary's game at New York City, October 24, 1936, Fordham sent the St. Mary's College Athletic Association a check for $38,324. The president of St. Mary's indorsed the check to Madigan, the board continued, with the understanding that he take $21,690 due him for 1934 and 1935 and wholly balanced in trusts until the accounting could be completed for the 1936 season.

Madigan deposited the check and left the amount untouched, the board found, until after the final accounting with St. Mary's, in March, 1937, which showed he had to return to St. Mary's $1,339.

When Madigan made his income tax return for 1936 he included the $21,690 due him for the 1934 and 1935 seasons, and omitted any amount of the Fordham check attributable to the 1936 season.

The Internal Revenue Bureau held part of the check was taxable as 1936 income.

"No one could tell until after the 1936 accounting whether petitioner (Madigan) would be entitled to any commission for the season, and certainly not what the amount, if any, would be," the board said in its opinion.

Gonzaga Five Scores Over Indians, 36-27

The 17-point scoring of Franny Counselman, forward, yesterday paced Gonzaga High five to its thirteenth triumph against five losses this year, a 36-27 decision over Anacostia at the Indians' gym.

Breaking a 6-6 tie after the first period the Purple rushed into an 18-10 edge at the half and was never in danger thereafter. Going into the last quarter they led, 24-15.

Seconding Counselman in the scoring department was Bob Mulvihill, center, who contributed 13 markers. Anacostia's best scorer was Elmer Leukhardt, with 7 points.

Gonzaga.	G	FG	P	Anacostia.	G	FG	P
C'nselman,f.	7	3	17	Adams,f.	1	2	4
Murphy,f.	0	0	0	Benner,f.	0	0	0
Nolan,f.	0	2	2	Leukhardt,f.	3	1	7
Rowzee,f.	0	0	0	Flaherty,f.	0	0	0
Mulvihill,c.	5	3	13	Faircloth,c.	1	0	2
Lauck,g.	0	0	0	Phillips,c.	1	0	2
Downs,g.	0	1	1	Soresi,g.	1	1	3
O'Lone,g.	1	1	3	Peterson,g.	0	1	1
				Marshall,g.	0	0	0
Totals	13	10	36	Penn,g.	1	3	5
				Collins,g.	1	1	3
				Totals	9	9	27

Referee—Keppel (A.B.).

Cardoza High Rallies, Beats Phelps, 38-35

Cardozo High School's colored basketball champions had to battle into two overtime periods to turn back Phelps Vocational five, 38 to 25, yesterday in a conference game at the Banneker Recreation Center.

At the end of the regulation playing time the score was deadlocked at 32-all. The first overtime period ended also in a stalemate at 35 to 35. In the following extra stanza, Cardozo tallied 3 points, while holding the opposition scoreless.

Phelps, decided underdogs before the game, put up a stubborn fight all the way. They held a comfortable lead of 17-5 at half-time, but Cardozo's rally tied the score at the end of the third quarter at 21-21.

Guard Evans led Phelps point-makers, with 13, while Mason was high for Cardozo, with 12.

Cardoza.	G	FG	P	Phelps.	G	FG	P
Hall,f.	4	0	8	A.Harris,f.	3	0	6
W.Harris,f.	2	0	4	Estes,f.	3	0	6
Mason,f.	6	0	12	Dizzs,c.	6	1	13
H.Wash'ton,c	2	0	4	Evans,g.	4	1	9
Irby,c.	1	0	2	Brame,g.	0	1	1
Smith,g.	4	0	8	McNeil,g.	0	0	0
Bonds,g.	0	0	0	C.Wash'ton,g.	0	0	0
Totals	19	0	38	Totals	16	3	35

Referee—Payne. Umpire—Temple.

Heurich League

Hot Shoppe.	G	FG	P	United T.W.	G	FG	P
Keller,f.	2	0	4	Hancock,f.	4	1	9
Johnson,f.	3	2	8	Larrick,f.	3	0	6
Bensen,c.	2	1	5	Mills,c.	10	1	21
Glass,g.	4	0	8	Mitchell,g.	2	0	4
Colebank,g.	5	1	11	Tipton,g.	0	0	0
				Clark,g.	1	1	3
Totals	16	4	36	Totals	20	3	43

Star Missing, Riders Still Beat Johnnies

Though Hymie Perlo, captain and high scorer of the team was absent from the lineup, Roosevelt High's cage crew had little difficulty with the St. John's High five yesterday, using two full teams in winning, 51-31.

The victory at the Rider gym was Roosevelt's eleventh in 17 games this season, and the loss the Johnnies' seventeenth in 21.

In Perlo's absence, Charley Howard took over the scoring show with an 18-point total. Four players, Frank Ciango and Tom Robertson, of Roosevelt, and St. John's Buddy Spiess and Dick Hathaway, had 10 points apiece.

St. John's.	G	FG	P	Roosevelt.	G	FG	P
Dudley,f.	0	0	0	Ciango,f.	5	0	10
Healy,f.	1	1	3	Wannan,f.	1	1	3
Spiess,f.	4	2	10	T.Rob'son,f.	3	4	10
Hathaway,c.	4	2	10	Sandercff,f.	0	0	0
Cooke,c.	0	0	0	Howard,c.	9	0	18
Hughes,g.	4	0	8	Norton,c.	0	1	1
McCarthy,g.	0	0	0	G.Rob'son,g.	1	0	2
				Redinger,g.	1	0	2
Totals	13	5	31	Goodman,g.	1	1	3
				Wicklein,g.	1	0	2
				Totals	22	7	51

Table Tennis Stars Entertain Interior Department

Post Staff Photo

Under the auspices of the I. D. R. A., 200 spectators cheered local table tennis stars who staged an exhibition in the Interior Department's recreation room Thursday afternoon in the interests of the Government Employes' championship tournament sponsored by The Post at the Ice Palace. Left to right (front row)—Paul Greene, I. D. R. A. table tennis expert; Carolyn Wilson, Eastern and District women's champion; Jimmy Limerick, District star. Back row (left to right)—Leo Bittner, vice president, I. D. R. A.; Erle Weatherwax, president, I. D. R. A., and William Stevens, another I. D. R. A. table tennis champion

LOVEJOY AND MONROE HYDRAULIC AIRPLANE TYPE SHOCK ABSORBERS SALES AND SERVICE
CREEL BROTHERS
1311 14th ST. N. W. DEcatur 4220

PUBLIC SKATING
Weekdays, 2:30 p. m. to 5 p. m.; 8:30 p. m. to 11:30 p. m.
Sunday, Every Saturday morning, 10:00 a. m. to 12:30 p. m.
ADMISSION
All prices include admission, skating privileges and checking.
Afternoon: Adults, 35c; Children, 25c
Night: Adults, 55c; Children, 35c
PHONE LI. 8500
ULINE-ICE ARENA
3rd and M Sts. N. E.

WOODWARD & LOTHROP
THE MEN'S STORE . . . SECOND FLOOR
Less than one minute via the electric stairway

Osteo-path-ik
—a Man's Shoe for Town, Country or Business

Shoes that retain shape; because of the nailess construction they snap back into shape after every comfortable step—need no breaking-in because of nailess construction. Osteo-path-ik has the correct styles to swing you into a Spring town life, a week-end in the country or a board of directors' meeting—all equally handsome.

Illustrated: The Higham wing-tip version for Spring, hand-stained and double-sole.. $8.95

Two Jockeys Seriously Injured in Bad Spill at Hialeah Park

Giangaspro In Hospital After Mishap

Two Horses Pile Up On First Turn in 7th Race; Jayfcee Wins Feature Race

By the Associated Press

Hialeah Park, Fla., Feb. 14.—Two jockeys were injured here today when their mounts went down on the first turn during the seventh race. Both were apprentice boys. J. Giangaspro received a bad cut behind the right ear and a possible fractured skull and was sent to Jackson Memorial Hospital for further examination and treatment. Track reports were that he was in serious condition. Harry Meynell was believed to have a fractured collarbone but was treated at the track first-aid quarters.

The first turn is obscured from the sight of most grandstand patrons, but those who could see the accident said Giangaspro's mount, Bay Stout, broke down and Mobcap, piloted by Meynell, fell over the elderly mare.

The event was a mile-and-a-quarter affair for ordinary platers. Savitar, the $6.80-for-$2 choice in the field of 12, led all the way, attended by White Front. The latter lost out by a nose. Egress was a distant third.

The Lexbrook Stable's Jayfcee, one of the most improved and consistent horses of the season, continued on his winning way today. With Wendell Eads on his back, the 6-year-old gelding which started the Florida winter campaign running as a $2,000 plater led for the entire seven furlongs of the featured Grade "C" event, clicking by a length in 1:23 4/5. He was an 11-to-10 favorite on eight rivals.

Lemar Stock Farm's Mar Le, under Conn McCreary, finished second, two full lengths before Joseph Pepp's No Sir. A crowd of 12,490 cheered for the popular Jayfcee.

612 New Cottontails In Frederick County

Frederick, Md., Feb. 14.—A total of 612 cottontails will be stocked by sportsmen and farmers throughout Frederick County next week. The rabbits, part of 11,680 obtained by the State game department from Missouri trappers, are being released in pairs on farms known to possess sufficient cover to protect them.

Hialeah Park Entries, Jockeys, Marvel Ratings

FIRST RACE—Three furlongs (nursery course); purse, $1,200; 2-year-olds.

No. Horse and Jockey. Wt. Odd. Rte.
5 Bellcoda (Milligan) ...... 111 15-1 ...
6 True Heart (Anderson) ...... 111 8-1 ...
7 My Myri (Robertson) ...... 111 10-1 ...
8 †Spanish Moss (Arcaro) ...... 117 4-1 ...
1 Blue Nose (Cafarella) ...... 114 6-1 ...
2 †Wallingford (Arcaro) ...... 114 4-1 ...
3 His Shadow (Meade) ...... 120 1-1 ...
4 Dated Up (Nash) ...... 111 12-1 ...
†Greentree Stable entry.

SECOND RACE—One and one-half miles (turf course); purse, $1,200; claiming; 4-year-olds and upward.
6 *Conrad Mann (Hettinger) 109 10-1 324
7 Druco Syska (Arcaro) 112 10-1 320
8 *Merry Son (Eads) 102 10-1 304
9 Big Brands Son (Nash) ... 109 5-2 316
10 *Ebony Boy (Haskell) 109 8-1 323
11 *Her Reigh (no boy) 109 20-1 329
1 Trystate (Greene) 109 20-1 318
2 *High Blame (Emery) 112 6-1 320
3 Klevex (Calvin) 114 8-1 321
4 *Sweet Adeline (Haskell). 101 20-1 315
5 *Fore Isus (McCreary) ... 101 3-1 320

THIRD RACE—One and one-quarter miles; purse, $1,200; claiming; 4-year-olds and upward.
9 *Weary Flower (no boy).. 110 20-1 315
10 *Gambit (Eads) 113 4-1 322
11 *West Sea (McCreary) ... 117 6-1 314
12 *Double Over (Bates) ... 108 20-1 304
13 Shag (Rollins) 118 12-1 320
14 *Sweet Showno (Lindy) .. 110 6-1 314
15 Sir Reg (Arcaro) 122 3-1 332
16 *Honey Boat (Haskell) .. 115 5-1 313
1 *Old Colony (Bara) 113 20-1 314
2 *Lucky Me (Meynell) 108 10-1 316
3 *Old River (Bates) 108 12-1 317
4 *Noodles (Carroll) 103 20-1 312
5 *Dunfrese (Emery) 110 20-1 310
6 *Narise (Haskell) 110 20-1 311
7 *Panalong (Farrell) 115 12-1 317
8 Kurdistan (Huff) 118 12-1 323

FOURTH RACE—One and three-sixteenths miles; purse, $1,200; claiming; 4-year-olds and upward.
7 Dr. Bones (Vedder) 111 6-1 327
8 Brown Bomb (Nash) 115 12-1 326
9 *Bellringer (Haskell) ... 112 12-1 322
10 *Phoebus (Eads) 111 4-1 318
11 *Sure T'ch (MacAndrews) 114 15-1 314
12 *Bess B. (Mearle) 112 6-1 323
1 *Brown Ben (Emery) 115 2-1 315
2 *White Hot (Meynell) 110 6-1 325
3 Jay Bee Dee (McMullin).. 111 20-1 323
4 Consul (Arcaro) 111 8-1 324
5 Sammie (Anderson) 119 10-1 305
6 *Comendador II (McC'ry) 108 5-1 316

FIFTH RACE—Seven furlongs (chute); the Stagehand; purse, $1,300; 3-year-olds.
8 Dingmans (Wright) 120 20-1 316
9 Bitter Ender (F.A.Smith) 114 20-1 315
10 Peep Show (Anderson).... 120 10-1 322
11 Patron Saint (L'berger). 114 20-1 316
12 Coupon (J.Renick) 120 12-1 324
13 Boston Man (Meade) 120 4-1 307
14 Hornblende (Robertson).. 120 10-1 330
1 Thrift Shop (Nash) 120 10-1 325
2 Starry Hope (Stout) 120 8-1 321
3 Irish Day (Roberts) 120 4-1 316
4 *Llanero (McCreary) 115 20-1 325
5 Appointee (Vedder) 120 20-1 315
6 The Rhymer (Arcaro) 120 6-5 316
7 Villa Platte (Seabo) 114 20-1 313

SIXTH RACE—One and one-eighth miles; the McClennan Memorial; purse, $10,000 added; 3-year-olds and upward.
13 †Get Off (Howell) 118 5-1 344
14 †Big Pebble (Seabo) 107 5-1 349
15 Many Stings (Young) 116 6-1 340
16 Shot Put (Garner) 116 6-1 345
17 Sickle T. (Nash) 116 6-1 340
18 Robert L. (Robertson) .. 116 10-1 343
19 Ship Biscuit (Roberts) . 115 6-1 335
20 Clyde Tolson (Anderson). 112 8-1 339
21 Red Dock (Arcaro) 112 8-1 345
22 Gino Rex (Eads) 111 20-1 338
23 Damaged Goods (Leyland) 110 20-1 340
24 Joe Schenck (Vedder) ... 110 6-1 345
25 Ringie (Lindberg) 110 20-1 333
1 ‡Royal Man (Meade) 109 6-1 337
2 ‡Cherry Trifle (Harrell). 100 6-1 326
3 §Haltal (McCreary) 109 12-1 328
4 §Dorimar (McCreary) 105 12-1 334
5 Pretty Pet (F.A.Smith) .. 108 20-1 333
6 Sirasia (Bodiou) 108 12-1 329
7 The Chief (Stout) 108 10-1 333
8 Dunade (Maschek) 106 20-1 341
9 Miss Quiz (Emery) 105 20-1 328
10 Army Song (Meynell) 104 20-1 324
11 Oversight (Atkinson) ... 102 20-1 332
12 Jeanne D'Arc (Carroll) . 101 20-1 318
Post positions for the sixth race will be drawn before the race.
†Circle M. Ranch entry.
‡Tower Stable entry.
§Woodvale Farm entry.

SEVENTH RACE (Second Division)—One and one-half miles (turf course); purse, $1,200; claiming; 4-year-olds and upward.
6 Annikin (Meade) 114 15-1 321
7 *West Wichita (McCreary) 114 10-1 320
8 *Betty's Bob (Haskell) .. 115 12-1 320
9 Bright Rebel (Young) 120 5-1 324
10 *County Bond (Farrell) .. 106 12-1 321
1 *Early Settler (Eads) ... 109 3-1 329
2 *Rhinis (DeLucia) 109 20-1 321
3 *Navarin (Eads) 106 5-2 326
4 Wooden Indian (Young) ... 114 8-1 322
5 *White Front (Emery) 102 10-1 314

EIGHTH RACE—One and one-eighth miles; purse, $1,200; claiming; 4-year-olds and upward.
5 Titilator (Howell) 108 6-1 335
6 *You Alone (McCreary) ... 95 8-1 316
7 Manamaid (Atkinson) 107 12-1 323
8 Sandy Boot (Meade) 114 5-2 330
1 Oversight (Young) 120 4-1 332
2 Counterpoise (Arcaro) ... 114 8-1 328
3 †Blacant (Dupps) 116 6-1 324
4 †Sun Mica (Nash) 114 6-1 325
†C. S. Bromley entry.
Horses listed in order of post positions excepting sixth race, which will be drawn before the race.

Hialeah Race Charts

FRIDAY, FEBRUARY 14, 1941.
(Florida Turf Bureau.)
WEATHER, CLEAR. TRACK, FAST

FIRST RACE—Three furlongs (nursery course). Purse, $1,200. For maiden 2-year-olds, colt and geldings. Start good from gate. Won cleverly; place driving. Went to post 2:08. Off 2:09½. Winner, A. T. Simmons' br. c. (2), by Jean Valjean—Misgivings. Trained by W. G. Douglass. Value to winner, $850; second, $200; third, $100; fourth, $50. Time, 0:34⅘.

Horses	Jockeys	Wgt.	Post	Start	Stretch	Finish	Straight
GENERAL JEAN	(Meade)	118	4	2	1^1	1^1	$1.75
WADDY	(McCreary)	113	1	1	2^1	2¼	14.10
TEE MIDGE	(Young)	118	12	5	4½	3^1½	13.35
DRAWBY	(Milligan)	118	6	10	7^2	4^h	60.65
NOTES	(Roberts)	118	9	4	6^1	5^1	16.25
PATRIOT	(Rosen)	118	3	13	8½	6^h	93.15
SKY SOLDIER	(Berg)	118	8	3	3½	7^1½	38.10
TRIPPED	(Wright)	118	11	9	5½	8½	*30.35
COOCH'S BRIDGE	(Robertson)	118	10	11	12^h	9^1	9.75
SLY BOSS	(Anderson)	118	2	6	10^1	10^h	18.70
PAL	(Green)	118	5	7	9½	11½	20.75
JOHNNY JR.	(Arcaro)	118	7	12	11^h	12^nk	10.80
EPAY	(Durando)	118	13	8	13	13	*

*Field.

Two-dollar mutuels paid—GENERAL JEAN, $5.50, $3.80, $3.70; WADDY, $8.40, $5.70; TEE MIDGE, $8.40.

GENERAL JEAN, quickest to get going, drew out in the opening furlong and held sway all the way. WADDY broke well and raced straight along the rail and outlasted TEE MIDGE. The latter, prominent all the way, finished greenly. DRAWBY closed stoutly.

SECOND RACE—Six furlongs. Purse, $1,200; claiming. For 3-year-olds. Start good from gate. Won driving; place same. Went to post 2:29. Off 2:29½. Winner, T. J. Carroll's blk. f. (3), by Ariel—Posted. Trained by owner. Value to winner, $850; second, $200; third, $100; fourth, $50. Time, 1:12.

Horses	Jockeys	Wgt.	Post	St.	¼	½	Str.	Fin.	Straight
AIR POST	(Roberts)	106	4	9	7^1	4^1	2^1½	1no	$14.05
CHERRIKO	(McCreary)	101	1	2	3^2	1^h	1^2	2^2	4.00
MONK'S MEMO	(Eads)	105	9	1	2^h	2^h	3^1	3^1½	1.40
LITTLE MOM	(Vedder)	111	3	12	10^h	10^h	10^1	4½	43.45
FOXWORTH	(Anderson)	114	6	8	9^h	9^1	8^1	5½	4.80
ALKYON	(Meynell)	106	7	4	8^2	8^2	9½	6^1½	43.45
STARKEE	(Yarberry)	114	10	6	6^1	6^1	6½	7^1	8.55
EMBRACE	(DeLara)	109	11	11	11^1	7½	4^1	8^1	35.35
NANI-LEONAI	(Kaufman)	107	8	3	1^h	3½	5^1	9^1	133.10
INMATE	(Wholey)	111	12	10	12	12	12	10^1	96.75
CARLATONE	(Milligan)	114	5	7	4^h	5¼	7¼	11^1¼	99.55
DI VERNON	(Lindberg)	109	2	5	5^1½	11^1	11^1	12	15.35

Two-dollar mutuels paid—AIR POST, $30.10, $14.50, $6.50; CHERRIKO, $5.90, $3.50; MONK'S MEMO, $2.70.

AIR POST, slow to find her stride, gained steadily under strong pressure and wore CHERRIKO down in the final stride. CHERRIKO saved much ground entering the stretch and drew out, but faltered when the final test came. MONK'S MEMO, in the thick of contention throughout, faltered through the stretch, yet held the others safe. LITTLE MOM finished well.

Daily Double, GENERAL JEAN and AIR POST, Paid $94.10

THIRD RACE—One and one-eighth miles. Purse, $1,200; claiming. For 3-year-olds. Start good from gate. Won easily; place driving. Went to post 3:06. Off 3:07. Winner, Marshall Field's b. c. (3), by Jacopo—Arosha. Trained by G. M. Odom. Value to winner, $850; second, $200; third, $100; fourth, $50. Time, 1:51⅗.

Horses	Jockeys	Wgt.	Post	St.	¼	½	¾	Str.	Fin.	Straight
ARESTINO	(Meade)	109	4	1	2^h	1^h	1^2	1^2	1^2	$0.80
SPOT PASS	(Lindberg)	105	9	9	10	9^1	6^1	3^2	2^4	15.60
BONIFIED	(Anderson)	115	10	5	3^1	2^4	2^4	2^1	3^2	7.30
CLOUDY NIGHT	(Roberts)	105	5	10	9½	7^2	5½	4^1	4^2	21.35
BATTLE WON	(Bisto)	104	6	8	7^4	6^1½	4^h	5^4	5^4	16.80
BUD B.	(Bodiou)	108½	2	4	5^h	4^1½	3^1½	6^4	6^4	50.20
HASTY MAN	(Eads)	105	1	6	6^1½	10	9^4	8^1	7^4	24.60
ALBIONA	(Coule)	104	8	2	1^h	5½	8^1	7^1	8^4	48.20
DR. SOUTH	(Durando)	110	7	3	4^1	3^h	7^4	9^2	9^4	5.10
NEW BOOK	(McCreary)	100	3	7	8^1	8½	10	10	10	21.95

Two-dollar mutuels paid—ARESTINO, $3.60, $3.10, $2.70; SPOT PASS, $9.50, $5.50; BONIFIED, $4.20.

ARESTINO took command at once, was rated in front until leaving the backstretch, then opened up a commanding lead and won with speed in reserve. SHOT PASS worked his way up steadily and wore BONIFIED down through the stretch. BONIFIED, well up in the early stages, faltered through the stretch, but held the others safe. CLOUDY NIGHT ran a good race.

FOURTH RACE—Six furlongs. Purse, $1,400; allowances. For 3-year-old fillies. The St. Valentine. Start good from gate. Won driving; place same. Went to post 3:37. Off 3:38. Winner, Mrs. A. Sabath's b. f. (3), by Zacaweista—St. Agnes. Trained by A. Swenke. Value to winner, $1,000; second, $250; third, $100; fourth, $50. Time, 1:11⅘.

Horses	Jockeys	Wgt.	Post	St.	¼	½	Str.	Fin.	Straight
SEVENTH DAY	(McCreary)	103	6	3	4½	3½	2^4	1^1	$11.75
BLUE LILY	(DeCamillis)	117	1	1	1^1	1^4	1^2	2^2	.75
LAATOKKA	(Snider)	108	2	7	7^2	5^2	3^1	3^2	9.75
CIS MARION	(Anderson)	114	5	8	8	6^2	5^1	4^1	9.70
PROUD ONE	(Eads)	112	3	6	2^1	2^1	4^2	5^4	4.10
RED MANTILLA	(Meynell)	115	4	2	3^1	4^1½	6^2	6^2	34.40
MILK AND HONEY	(Meade)	109	8	4	5^nk	7^4	7^4	7^4	19.60
SILVER VOICE	(Harrell)	105	7	5	6^h	8	8	8	94.95

Two-dollar mutuels paid—SEVENTH DAY, $25.50, $6.30, $4.10; BLUE LILY, $2.90, $2.80; LAATOKKA, $4.70.

SEVENTH DAY, eased off the pace to the stretch turn, moved up strong while saving ground and then taken around the leader, finished gamely to win going away. BLUE LILY displayed high speed under light restraint in the early stages, but stopped suddenly in the final sixteenth mile. LAATOKKA, blocked while endeavoring to steal through at the furlong pole, pulled up and came around to finish stoutly. CIS MARION closed a big gap.

FIFTH RACE—Six and one-half furlongs. Purse, $1,300; claiming. For 4-year-olds and upward. Start good from gate. Won driving; place same. Went to post 4:06. Off 4:07½. Winner, Mrs. H. O. Simmons' b. c. (4), by Wise Counsellor—Benevolence. Trained by H. O. Simmons. Value to winner, $950; second, $200; third, $100; fourth, $50. Time, 1:18⅘.

Horses	Jockeys	Wgt.	Post	St.	¼	½	Str.	Fin.	Straight
CHARITABLE	(F. Smith)	109	10	1	1^1½	1^2	1^2	1^1	$10.75
RIFTED CLOUDS	(Vedder)	110	9	3	2^h	2^h	2^1	2^1	8.20
ARMOR BEARER	(Arcaro)	113	2	5	7½	6^1	5^1	3^1¼	7.25
BRIGHT TRACE	(Delucia)	101	8	3	3^2	3^2	3^2	4^h	31.95
STAR CHANCE	(Eads)	106	7	4	5^h	3^1½	4^h	5^1¼	4.00
WOODVALE LASS	(McCreary)	99	4	10	10	8¼	8^1½	6¼	8.40
THROTTLE WIDE	(Lindberg)	102	1	8	8½	7^1	7^1½	7^2	22.10
REHEARSAL	(Meade)	109	3	6	4^h	4^h	6½	8^h	2.75
ESPINO GOLD	(Roberts)	111	6	9	9^4	9^2	9^2	9^4	8.85
CUCKOO MAN	(Emery)	105	5	7	6^1	10	10	10	27.20

Two-dollar mutuels paid—CHARITABLE, $23.50, $12.20, $8.90; RIFTED CLOUDS, $10.90, $6.70; ARMOR BEARER, $6.10.

CHARITABLE broke fast and drew clear while crossing the field, set a swift pace thereafter, but was under extreme urging to withstand RIFTED CLOUD'S challenge. RIFTED CLOUDS saved ground entering the stretch and gained steadily, but could not overhaul the winner. ARMOR BEARER, vigorously ridden, made up much ground in the last quarter mile. BRIGHT TRACE went forwardly the entire trip.

SIXTH RACE—Seven furlongs (chute). Purse, $1,400. For 4-year-olds and upward. The Hollywood Beach Hotel, Grade C. Start good from gate. Won cleverly; place driving. Went to post 4:37. Off 4:38½. Winner, Lexbrook Stable's b. g. (6), by Boatswain—Nursemaid. Trained by L. J. Wilson. Value to winner, $1,000; second, $250; third, $100; fourth, $50. Time, 1:23⅘.

Horses	Jockeys	Wgt.	Post	St.	¼	½	¾	Str.	Fin.	Straight
JAYFCEE	(Eads)	113	6	1	1^1	1^1	1^1	1^1½	1^1	$1.10
MAR LE	(McCreary)	111	3	3	4^2	3^1	2^1½	2^h	2^1½	3.75
NO SIR	(Mastrianni)	118	8	8	7^1	7^1	6^1	5^1¼	3^1½	7.40
TIMEFUL	(Kaufman)	110	9	6	8^2	8^4	7^4	6^1	4no	193.80
WISE BEE	(Arcaro)	116	2	4	3^nk	4^h	4^4	3^1	5^4	4.80
SNOW RIDGE	(Roberts)	111	7	9	9	9	8^2	7^4	6^2	20.85
TIME O' WAR	(Sisto)	113	4	2	2^1	2½	3^h	4½	7^4	23.90
BASHI BAZOUK	(Meade)	110	1	5	5^4	5^1	5^2	8^2	8^2	9.50
LLANO BLANCO	(Wholey)	110	5	7	6^2	6^1	9	9	9	203.85

Two-dollar mutuels paid—JAYFCEE, $4.20, $3.10, $2.70; MAR LE, $3.80, $3.20; NO SIR, $3.50.

JAYFCEE set a rapid pace from the start, shook off repeated challenges from his opposition in the early stages and had little left at the end. MAR LE moved up stoutly on the stretch turn and closed gamely, but could not reach the winner. NO SIR, outrun the first half mile, gained along the inner rail thereafter and finished well. TIMEFUL closed a good gap.

SEVENTH RACE—One and one-quarter miles. Purse, $1,200; claiming. For 4-year-olds and upward. Start good from gate. Won driving; place same. Went to post 5:06. Off 5:07. Winner, Mrs. C. F. Fishburn's gr. g. (5), by Gino—Sun Thor. Trained by W. T. Freeman. Value to winner, $850; second, $200; third, $100; fourth, $50. Time, 2:06⅘.

Horses	Jockeys	Wgt.	Post	St.	¼	½	¾	Str.	Fin.	Straight
SAVITAR	(Haskell)	117	12	6	1^2	1^2	1^1½	1^h	1^h	$2.40
WHITE FRONT	(Emery)	110	8	4	2^1½	2½	2^2	2^2	2^4	4.10
EGRESS	(McCreary)	109	9	5	4^1½	3^h	4^h	3^2	3^4	7.25
SICKLE BILL	(McMullen)	119	6	12	10	10	9^1	7^2	4no	7.30
CAVE HILL	(Coule)	117	10	9	3^1	5^2	5^2	5½	5^h	6.45
OUT OF FIRE	(Arcaro)	122	2	3	5^h	6^h	6^2	4^h	6^2	14.75
CUCKOO	(Harrell)	119	7	10	6^2	4^h	3^h	6^2	7^2	29.35
COUNT NATURAL	(Bara)	112	1	8	9^4	9^4	8^2	8^2	8^2	18.40
SOLAR TOPI	(Robertson)	115	11	11	7½	8^1½	7^h	9^2	9^2	22.15
CHATMIN	(Rosen)	119	5	7	8^2	7^h	10	10	10	199.80
MOBCAP	(Meynell)	112	3	1	†					22.50
BAY STOUT	(Giangaspro)	105	4	2	‡					110.20

†Lost rider. ‡Fell.

Two-dollar mutuels paid—SAVITAR, $6.80, $4.20, $2.80; WHITE FRONT, $4.40, $3.40; EGRESS, $4.20.

SAVITAR went to the front at the break to take command and held a safe margin to the stretch, then responded gamely when challenged and outlasted WHITE FRONT at the end. The latter, in closest attendance of the winner right from the start, made a bold bid in the final stages, but just missed. EGRESS, always close up, failed to threaten in the drive. SICKLE BILL, far back the first mile, closed fast in the stretch run.

EIGHTH RACE—One and one-eighth miles. Purse, $1,200; claiming. For 4-year-olds and upward; fillies and mares. Start good from gate. Won cleverly; place driving. Went to post 5:36. Off at once. Winner, R. J. Randolph's b. f. (4), by Transmute—Web. Trained by N. Ray. Value to winner, $850; second, $200; third, $100; fourth, $50. Time, 1:50⅘.

Horses	Jockeys	Wgt.	Post	St.	¼	½	¾	Str.	Fin.	Straight
INTERLACE	(Lindy)	106	2	1	1^1	1^1	1^2	1^2	1^1¼	$4.25
STAIRS	(McCreary)	113	3	8	6^nk	6^1	6^2	2^1	2^2	7.30
LA JOYA	(Calvin)	117	7	4	3^h	3^h	3^1	5^1	3^1¼	15.90
BROWN SLAVE	(Vedder)	111	6	3	2^1	4^2	4^h	4½	4^h	11.00
AMNESTY	(Eads)	113	5	7	5^2	2^1	2^2	3^h	5^1½	2.05
DIANAPAT	(MacAndrews)	108	1	2	4^h	5½	8^2	6^h	6^2	26.15
KASIDAH	(May)	111	8	5	7^2	7^1	5½	9	7^nk	4.65
NILON	(G. Smith)	111	9	6	8^2	8^2	7^2	7^1½	8^2	21.80
IDA ROGERS	(Corona)	113	4	9	9	9	9	8^2	9	11.95

Two-dollar mutuels paid—INTERLACE, $10.50, $7.00, $4.70; STAIRS, $5.70, $4.10; LA JOYA, $9.30.

INTERLACE went to the front at once, opened up a safe lead on the far side and won with speed in reserve. STAIRS, outrun in the first half mile, gained steadily on the leaders and closed well, though no match for the winner. LA JOYA, always close up, failed to threaten in the drive. BROWN SLAVE, never far out of the running, was unable to better her position through the stretch. AMNESTY showed speed for three-quarters, then quit badly.

Rookie 'Rube' Melton Signs Phils Contract

Philadelphia, Feb. 14 (AP).—Frank "Rube" Melton, rookie pitcher whose drafting by the Phillies prompted an investigation by Judge Kenesaw M. Landis, has signed his 1941 contract, President Gerald P. Nugent announced today.

Melton was drafted from Columbus on the American Association last fall. Landis absolved the Phils of a charge that they drafted Melton with the intention of turning him over to Brooklyn.

Bill Bennings

At The Post

Selections at Hialeah Park.

Dear Al:

George Perry, the Marlboro hotel man who specializes in owning Mowlee horses who can run, has been visiting at Hialeah. He was on the Manhattan when she grounded at Palm Beach. Perry had the unusual experience of leaving home for a fling at the Santa Anita races and when the ship went on the bar he came down to the Florida track. Perry, however, left the other day for California, but not on the Manhattan. Jockey Tommy Fowler came to Washington due to the death of his father. Friends are glad to learn that Bob Smith, former trainer for Mrs. Isabel Dodge, has recovered from illness. Trainer Bob Robertson is on the ailing list. He is "bedded down" with a case of flu. Along with the running of the $10,000 added McLennan Memorial Handicap, the first of Hialeah's "Big Three" stakes today, a runner-up feature, "The Stagehand," has been carded that carries a distinctive equine sentiment. Stagehand will not be on hand, but there will be any number of turf patrons in the crowded Hialeah stands who will emember the gallant son of Sickle—Stagecraft. For it was at Hialeah that the Maxwell Howard colorbearer made his final appearance under silks just two years ago. Stagehand won the 1939 renewal of the McLennan Memorial and was the "name horse" of that season on the Miami Jockey Club grounds. He had come up to the $50,000 added Widener as a popular choice only to run third to Bull Lea and Sir Damion. That was his last racing appearance. Previously, Stagehand had been the outstanding horse of the 1938 season, running up a total purse earnings of $189,710 as a 3-year-old. In California he won the $50,000 added Santa Anita Derby and then added further to his prestige by beating Charles S. Howard's Seabiscuit in the $100,000 Santa Anita Handicap, a feat which no other horse has been able to duplicate. Seabiscuit later went on to become the world's leading money-winning thoroughbred, with the astonishing total of $437,740. Stagehand also won the Empire City Handicap, Narragansett Special and Governor's Handicap the same year. Stagehand went into retirement with a total earnings of $200,110 and is now at the Runnymeade Farm, owned by Johnson N. Camden, chairman of the Kentucky Racing Commission.

BILL.

First race—HIS SHADOW appears nicely placed in the opening event and may take the major portion of the purse. **WALLINGFORD** has worked well and should have some backing. **TRUE HEART** to take care of the others.

Second race—BIG BRANDS SON ran with a somewhat similar field last out and may make it two in a row in this company. Has the speed to get in front and will have to be caught. **FORE ISUS** has a bit of class and is dangerous. **HIGH BLAME** for the minor money.

Third race—SWEET SHOW'NO has stretch-running ability and may be able to get up in time to defeat such as these. I'm going to take my chances. **SIR REG** is fairly solid and belongs close to the top. **HONEY BOAT** could be in the pay circle.

Fourth race—COMMENDADOR II looks like one I'm trying to run down. Appears to be improving and I'm going to string along. **PHOEBUS** has taken two purses so far and is a dangerous contender. **BROWN BEN** to take the third position.

Fifth race—THE RHYMER tossed off one last out but has plenty on the ball and with different handling could take it all in this field. **BOSTON MAN** is much improved and will be a keen factor. **LLANERO** is a possibility.

Sixth race—GET OFF probably needed that last. Gets a good figure and will have to be beaten. **MANY STINGS** loves the track and is good now. **JOE SCHENCK** has been working briskly and promises to be in the thick of the battle.

Seventh race—WOODEN INDIAN has had several chances. This spit could be the right one. **BETTY'S BOB** and **NAVARIN** figure high and will battle it out if I have overestimated the top follow.

Eighth race—OVERSIGHT gets my call in the day's finale. Everything seems to suit his purposes. **YOU ALONE** and **SANDY BOOT** may hold the others safe.

Best bet—THE RHYMER.

Conklin Picks:

HIALEAH

1—His Shadow, Spanish Moss, True Heart.
2—Big Brand's Son, Fore Isus, High Blame.
3—Gambit, Lucky Me, Honey Boat.
4—Dr. Bones, Comendador II, Sammie.
5—The Rhymer, Starry Hope, Irish Day.
6—Joe Schenck, Many Stings, Get Off.
7—Betty's Bob, Early Settler, West Wichita.
8—Counterpoise, Oversight, Titilator.
Best bet—The Rhymer.

SANTA ANITA

1—Hooks, Hubbub, Doctor Reder.
2—Palmera T., Hard Lu, Dear Yankee.
3—At Play, Sweet Nancy, Wisbech.
4—Call to Colors, Lassator, Holsworthy.
5—Sweepida, Woof Woof, Rough Pass.
6—Fairy Chant, Augury, Omelet.
7—Vain Bo, Mount Vernon II, Bulwark.
8—Sextus, Waxwing, Tobacco Road.
9—Compton, Black Highbrow, Balkan War.
10—Sabueso, Abdicator, Theater King.
Best bet—Fairy Chant.

Post's Consensus at Hialeah Park

(Compiled from the selections of the Nation's leading handicappers)

Late Consensus (Revised)

First race	Second race	Third race	Fourth race	Fifth race	Sixth race	Seventh race	Eighth race
H. Shadow (15)	Merry Son (14)	Sir Reg (17)	C'ndador II (16)	T. Rhymer (26)	Shot Put (14)	Navarin (17)	San. Boot (18)
True Heart (14)	B. B'd's Son (13)	H. Boat (14)	Bess B. (13)	Bos. Man (11)	M. Stings (12)	Betty's Bob (14)	Oversight (9)
Sp. Moss (13)	Fore Isus (12)	Gambit (10)	Dr. Bones (8)	Irish Day (7)	S. Biscuit (6)	E. Settler (11)	Co'terpoise (9)

Bennings (Washington Post)

His Shadow	Big Brands Son	Sweet Showno	Commendador II	The Rhymer	Get Off	Wooden Indian	Oversight
Wallingford	Fore Isus	Sir Reg	Phoebus	Boston Man	Many Stings	Betty's Bob	You Alone
True Heart	High Blame	Honey Boat	Brown Ben	Llanero	Joe Schenck	Navarin	Sandy Boot

Best bet—The Rhymer.

Louisville Times (AP.)

His Shadow	Fore Isus	Panalong	Consul	Boston Man	Joe Schenck	Navarin	Counterpoise
Wallingford	Conrad Mann	Honey Boat	Brown Ben	Llanero	Many Stings	Early Settler	Oversight
True Heart	Big Br'd's Son	Sir Reg	Phoebus	The Rhymer	The Chief	Wooden Indian	You Alone

Best bet—Fore Isus.

Hoya Icemen Open Season Here Tonight

Georgetown University's ice hockey team, the first organized here, opens its third season tonight at 8 o'clock in a match with Temple at Uline Arena. This will be the first ice hockey game at Uline's.

Four of the original 12 players comprising the Georgetown squad will be in the Hoyas' starting line-up: Bill Edelen and Frank Deegan at wings, Johnny Smith at right defense, and Bill Deegan at center. Rounding out the team will be George Perpich, the 230-pound football tackle, at left defense, and Hugh O'Neill, goalie.

Perpich will be renewing an old feud when he steps on the ice against the Owls' squad, which numbers six players of the 1940 Temple football team, which Perpich and Georgetown defeated 20-0. These include Jim Powers, the Owls' back, who raced 105 yards against Michigan State and 102 yards against Florida for touchdowns; George Sutch and Al Juarlewicz, halfbacks; Larry Brahm, center; Frank Moister, end, and Stan Batinski and Don Serino, guards.

Temple, having played seven matches, winning three, will have a decided edge over the Hoyas, whose only competition to date was a practice game in Baltimore in which they looked none too good.

The Owls have been improving steadily as attested by their play in two matches with Penn State. They lost the first last month by a decisive 6-1 count, but last week they nearly upset the Lions in a 5-3 battle, not decided until the last period.

Havana Turns Out In Style to Greet Brooklyn Dodgers

By the Associated Press

Havana, Feb. 14.—An enthusiastic welcome was accorded members of the Brooklyn Dodgers, who came here from Miami in two planes today to begin their spring training period.

The group, headed by President Larry MacPhail, was met by Cuban government officials, several hundred fans and a band. A parade of motorcars and police escorted them to their hotel, with a stop at the Presidential palace for gretings from aids of President Fulgencio Batista, who was absent from the palace at the time.

Players who were not in training camp tonight are due by boat tomorrow, when Manager Leo Durocher has scheduled the first workout at Tropical Stadium.

The signed contracts of Pete Coscarart and Alex Kampouris were obtained today.

Oriental Park

Entries

FIRST RACE—Six furlongs; purse, $300; claiming; for 4-year-olds and upward.
9 Rodwyn ..... 115|1 Golden Pigeon. 106
10 Miss Waid ... 106|2 This Way 115
11 Lunsford .... 111|3 Reality 110
12 Shanteb ..... 115|4 Swing It 106
13 *Mekong ..... 106|5 Westys Duke ... 111
14 Dr. Menendez 115|6 *Lignum Vitae. 106
15 Ejector ..... 111|7 Good Friday ... 115
16 Owitch ...... 106|8 Attainment 110

SECOND RACE—Five and one-half furlongs; purse, $300; claiming; for 3-year-olds and upward.
9 *Bravo Caruso 111|1 Flo Along 111
10 *Gay Str'amer 106|2 *Wild Money ... 111
11 Emvee .... 116|3 Trianon 111
12 *The Bouncer 111|4 *Balkan Maid .. 106
13 *Santer ..... 106|5 *Tonagar 111
14 Oh Ray ...... 116|6 *Sunny Swede .. 111
15 Pattie Donna. 111|7 My Goodness ... 111
16 Miss Whim ... 111|8 *Purple Sweep. 106

THIRD RACE—Five and one-half furlongs; purse, $400; claiming; for 4-year-olds and upward.
9 *Maud Bane .. 99|1 Leota M 106
10 *B'nner Witch 101|2 *Royal C'ntess 101
11 *Hooligan ... 106|3 *G'ghis Khan II 108
12 *Epitaph .... 106|4 Bubbleworth ... 113
13 Loyal Son ... 111|5 *Kin Mag 101
14 *Ethels Choice 101|6 *Miss Moran ... 104
15 Flashy Belle. 106|7 *Regal Sun 106
16 Vonnie ...... 113|8 *Perfect Blend. 106

FOURTH RACE—Six furlongs; purse, $500; claiming; for 3-year-olds and upward.
5 *Combatant .. 109|1 Carrickore 112
6 *Eltonhead .. 109|2 Gold Jack 105
7 *Circus Night. 109|3 Leesburg 110
8 Bryonin ..... 117|4 Miss Sokolo ... 99
9 Bay James ... 113|

FIFTH RACE—One mile and 60 yards; purse, $500; claiming; for 4-year-olds and upward.
6 *Shuchor .... 110|1 *Mumble 101
7 Mellow Moon . 106|2 *Jacopobelle .. 98
8 *Ramoose .... 99|3 Welsh Lad 108
9 *Suburbanite. 107|4 Tomoca 115
10 Van Scout ... 115|5 Little Patricia. 110

SIXTH RACE—One mile and 60 yards; purse, $800; handicap; for 3-year-olds and upward.
4 Van Zeeland .. 100|1 †Grey Nun II .. 108
5 Warring Witch 100|2 †Sneaky Henry 102
6 Flying Breeze. 101|3 Might Step 116
7 Mowseen ..... 117|
†Harrington entry.

SEVENTH RACE—One mile and 60 yards; purse, $400; claiming; for 4-year-olds and upward.
5 *My Last D'lar 109|1 *Last Romance 106
6 Brustigert .... 116|2 Campo Falso ... 116
7 Chilly Ebbie .. 111|3 *Bull Ring 106
8 Gay May ...... 111|4 *Gunwale 111

EIGHTH RACE—One mile and 60 yards; purse, $400; claiming; for 4-year-olds and upward.
8 *Vicuna .... 102|1 Oakwood Belle. 107
9 *Jinx Buster. 107|2 *Tee Tee 102
10 Threems .... 112|3 Cynical 107
11 Blind Sage .. 112|4 Gay Boy III ... 112
12 Osa Atkins .. 107|5 Sleepy Howard 112
13 *U Demon .... 107|6 Earl Porter 112
14 Pennlist .... 107|7 *Mr. Buddy 107
*Apprentice allowance claimed.

Results

FIRST—One mile and 60 yards; purse, $400; claiming; for maiden 3-year-olds and upward.
Don Barr, 112 (Alvarez)......12-1 5-1 5-2
Epitery, 102 (Vina) 8-5 4-5
Am on Rye, 102 (Allver) 6-5
Blackfast, Topotex, Lady Flyer, Pod and Roll Rich also ran. Time, 2:00 1-5.

SECOND—Six furlongs; purse, $300; claiming; for 4-year-olds and upward.
Maelissa, 109 (J. Alfonso)... 1-1 1-3 1-6
Nalita J., 109 (Posada) 8-5 7-10
Oatsie B., 104 (Jemas) 1-1
Baby Way, Westko, Spoiled Boy, Mr. Hyland, The Dauphin and Nellie Mc also ran. Viesca started to post, threw jockey, and was withdrawn. All bets on Viesca refunded.

THIRD—Six furlongs; purse, $400; claiming; for 4-year-olds and upward.
Epical, 113 (Napier)......... 6-5 2-5 1-6
Baise, 105 (Kamar) 8-1 4-1
Wearet, 105 (Oliver) 4-5
Pepper Box, Disraeli, Urania, Bobby Buxton, Bob C., Rosarian and Witchswall also ran.

FOURTH—Five and one-half furlongs; purse, $400; claiming; for 4-year-olds and upward.
Chief's Boy, 111 (Wray) 2-1 1-1 1-2
Flash Flash, 102 (Oliver) 4-1 2-1
Be Quiet, 111 (J. Alfonso)........ 1-6
Knowing, Bay James, Osculate and Molly Fly also ran. Time, 1:12 2-5.

FIFTH—One mile and 60 yards; purse, $400; claiming; for 4-year-olds and upward.
Brogue, 112 (A. J. Fernandez) 8-5 2-5 1-6
Al Carlys, 112 (F. Rodriguez)..... 1-1 1-2
Sis Barrera, 109 (Acosta) 1-2
Roping, Arrow Sons, Saldona and Color Bearer also ran. Time, 1:56.

SIXTH—One mile and 60 yards; purse, $500; claiming; for 4-year-olds and upward.
Bon Fly, 105 (Montgomery)... 4-5 1-8 out
Sally T., 105 (F. Fernandes) ..... 1-2 out
Winchester, 110 (Rodriguez) .... out
Martinhost and Busse Trumpet also ran.

SEVENTH—One mile and 60 yards; purse, $300; claiming; for 4-year-olds and upward.
Cross Badge, 106 (Hidalgo).... 1-1 1-3 1-6
Shantime, 105 (F. Fernandez)..... 1-1 1-2
Wageld, 109 (Posada) 4-5
Imigert, Sun Way, My Katherine, Major Sweep and Charcell also ran.

Att: Mary Hayworth

Lovelorn Note Gave McCreary His Start

Associated Press WIREPHOTO

The horse owners at Hialeah Park are falling over themselves these days hiring little Conn McCreary to ride for them before he loses his 5-pound apprentice allowance, which probably will be within another week

By the Associated Press

St. Louis, Feb. 14.—A newspaper love-lorn column would seem the last place to write for advice on how to become a jockey.

Yet that was the start of a Cinderella career for Conn McCreary, jr., the St. Louis half-pint apprentice who has been on a winning streak at Hialeah.

In 1938 McCreary, a 16-year-old high school student, sent this letter to Martha Carr's column in the Post-Dispatch:

"Dear Mrs. Carr: Please tell me where I can go to learn to ride horses. I want to be a jockey."

That was a strange ambition for a youngster who never had been on a horse.

Mrs. Carr advised him to go to a riding stable. He did, and met an old-time jockey who suggested that Kentucky was the place for a boy hungering for the beat of horses' hoofs.

McCreary's parents, convinced that "Connie" wouldn't be satisfied until he "got it out of his system," bought him his bus ticket—a round-trip ticket—to Lexington, Ky. He didn't use the return half.

When McCreary left St. Louis, he was only 4 feet 4 inches tall but now he "towers" to 4 feet 8¼ inches, still one of thetiniest jockeys in the business. He rides at 98 pounds.

Mr. and Mrs. Conn McCreary, sr., have an ambition and a hunch.

"Our boy on Our Boots will be the winner in the Kentucky Derby," they said.

Results in The Post's Chess Trophy Tourney

Results of fifth-round games played Thursday evening at the Paul Morphy Chess Club, Jewish Community Center, follow:

Stanley "B" Class
0 . . J. Neufeld-A. E. Caramell . . 0
½ . . . . L. Minkoff-D. S. Burch . . . . ½
0 C. H. Pustilnik-M. K. Rosedale 1
0 . . H. E. Miller-M. M. Epstein . . 0

Showalter "B" Class
1 . . A. C. Hoffman-I. D. Soelbarg . . 0
1 . . H. B. Richardson-M. L. Levy . . 0
1 . . J. D. Sutphen-J. D. M. Titus . . 0
0 . . W. W. Pearce-G. W. Hervey . . 0

Hulvey Named Pilot

Staunton, Va., Feb. 14 (AP).—Hank Hulvey, for the past two years manager of the Harrisonburg Turks, has been named pilot of the Staunton Club in the Virginia League.

Santa Anita

Results

FIRST—Three furlongs; purse, $1,500; maiden 2-year-olds.
Sunted, 112 (Craig) 7.00 3.80 2.80
Mad Crusader, 118 (Rodriguez) 4.80 2.40
Very Graceful, 119 (James) 3.40
Okoole Maluna, Queen's Navy, Kinder Cute, Iron Plunger, Copper Toe, Ricile, Sorry Now, Edna Girl and Lady Vera also ran. Time, 0:34 2-5.

SECOND—Six furlongs; purse, $1,500; allowances; 3-year-old maidens.
Good Stymie, 116 (Bierman) 9.40 3.80 2.80
Knight Call, 120 (James) 4.00 3.00
Valdina Dude, 120 (Parise) 4.00
Proud Sister, Hurry Call, Schuylerville, Caressante, Winnamucca, Shipload, Clipper II and Red Moon also ran. Time, 1:13 3-5.

THIRD—Six furlongs; purse, $1,500; claiming; for 3-year-olds.
Canfield, 115 (Neves).. 64.20 22.80 12.80
Royal Marlboro, 118 (James) 4.80 3.80
Sweet Grapes, 116 (Balaski) 5.00
Bras Kitty, Bubble Lil, Valdina Bosa, Bill's Sister, Irrelevant, Hada Star, Florencita and Fairhaired Boy also ran. Time 1:13 4-5.

FOURTH—Seven furlongs; purse, $1,500; claiming; for 4-year-olds and upward.
Burgoo Trail, 119 (Watson) 18.40 7.80 4.60
Gay Jacket, 113 (James) 2.60 3.00
Smoky Snyder, 111 (Nicholson) 4.00
Merry Marine, Klister, Iron Hills, Bibliophile and Papenie also ran. Time, 1:27 1-5.

FIFTH—Seven furlongs; purse, $1,500; allowances; for 3-year-olds.
Light Reigh, 109 (B'man) 20.40 7.00 4.40
Kantar Run, 109 (Neves) 3.80 2.80
Brown China, 118 (Adams) 4.00
Wildebeest, Rockaway Boy, Kansas and Over Drive also ran. Time, 1:26 1-5.

SIXTH—Six furlongs; purse, $1,500; claiming; for 4-year-olds and upward.
Certainty, 103 (Adams).. 4.80 2.80 2.40
Mr. Grandy, 115 (Corbett) ... 3.00 2.60
Merry Knight, 115 (Bassett) 2.20
Salmalad and Best Beau also ran. Time, 1:12 4-5.

SEVENTH—One and one-eighth miles; purse, $1,500; claiming; for 4-year-olds and upward; California bred.
Yankee Colonel, 110 (Jones)
22.40 10.00 5.60
Lady's Son, 111 (Longden) 6.20 3.00
Sizzling Pan, 112 (Christiansen) 2.80
First Port, Rich Son, Watusai, Shasta Racket, Mere and Highstrike also ran. Time, 1:56 1-5.

EIGHTH—One and one-sixteenth miles; purse, $1,500; claiming; for 4-year-olds and upward.
Jacsteal, 114 (Westrope) 7.20 4.20 3.20
Count Anklet, 114 (Longden) 6.60 4.60
†Bucket Head, 113 (Shelhamer) ... 2.80
Hadalad, Stem-Winder, †Home Burning, Valdina Chief and Joharia also ran. Time, 1:48 1-5.
†Edgemont Stable and Berger entry.

Fairfax High Bows, 26-12, To St. Albans

St. Alban's School cagers boasted their fourth straight triumph of the year after a trip to Fairfax High yesterday, a 26-12 margin being hung up after a tight first half.

With each team substituting freely, a 4-4 deadlock resulted from first-quarter play, and at the half it was 10-9 in favor of the Saints. In the third quarter St. Alban began clicking and took a 19-12 margin, never to be headed.

Though six players contributed to Fairfax's total, none could get more than one field goal. Sterling Lee's 8 points were tops for the winners.

St. Alban's.	G	FG	P	Fairfax.	G	FG	P
Trimble,f	0	0	0	Crandall,f	1	0	2
Fuller,f	0	0	0	Brown,f	1	0	2
Terry,f	2	1	5	Davies,f	0	0	0
Cromelin,f	0	0	0	Pollins,f	1	0	2
Chewning,c	2	0	4	Chesley,c	0	0	0
Lee,c	3	2	8	Watts,c	1	0	2
Laws,c	0	0	0	Smith,g	1	0	2
Crawford,g	2	0	4	Richmond,g	0	0	0
Keyes,g	2	0	4	Harns,g	0	0	0
Prise,g	0	1	1	Spless,g	1	0	2
Daniels,g	0	0	0	Burris,g	0	0	0
Totals	11	4	26	Totals	6	0	12

Referee—Carns.

Record Field Seen For Speed-Skating Championship

Dr. Christopher Meyer, president of the Southeastern Skating Association, predicted yesterday that the American Indoor Speed Skating Championships to be held here at Uline Arena next Saturday and Sunday would attract a new record field for the event.

Dr. Meyer, speaking at a luncheon at Olmstead Grill, told an audience of Uline officials, newshawks and radio commentators, that he expected close to 200 entries. The old mark of 155 contestants was established in 1939, last year the championships were held.

Leo Freisinger, American indoor and outdoor senior champion of Chicago, will head the field. Entries close tomorrow at the various local chapters of the American Amateur Skating Union, which is sanctioning this event.

25 Thoroughbreds Are Entered Today In McClennan 'Cap

By the Associated Press

Miami, Fla., Feb. 14.—The $10,000 added McLennan Memorial Handicap—first of Hialeah Park's big-money stakes—will bring a sizable field to the post tomorrow.

The overnight entry list included 25 thoroughbreds, so many that Starter George Cassidy may have to get the field away without the use of the starting gate. It accommodates only 14 horses.

Mrs. Marie Evans' Shot Put, the 1940 distance champion, will race for the first time this season.

Top weight of 118 pounds was assigned the Circle M. Ranch's Get Off. Shot Put is in at 116. Jockey Willie Garner will be up on Shot Put.

The mile-and-a-furlong event is a preview of the $50,000 added Widener Handicap to be run March 1.

Santa Anita

Entries

By the Associated Press

FIRST RACE—Three furlongs; purse, $1,500; allowances; for 2-year-olds.
7 Bulolo ...... 122|1 †Who Calls 115
8 Little Darlin. 112|2 Radio Joe 122
9 Valdina Mella 119|3 Doctor Reder .. 122
10 Hooks .... 122|4 Chabelle 112
11 Machination. 115|5 Captain Kit 115
12 †Hubbub .... 122|6 Queen Bargo ... 112
†W. E. Boeing entry.

SECOND RACE—One mile; purse, $1,500; claiming; for 4-year-olds and upward.
H 7 Little Long. 114|1 *Uneasy 106
8 *Palmera T. . 107|2 Recoatna 114
9 Pescadero ... 113|3 Dip 113
10 Dear Yankee. 117|4 *Valdina Bob .. 109
11 Valdina Babe 112|5 Sun Galomar ... 111
12 Hard Lu ..... 108|6 Old Whitey 108
13 *Mordecai ... 111|

THIRD RACE—Seven furlongs; purse, $1,500; claiming; for 4-year-olds and upward.
7 Diavolo Cliff. 109|1 Wise Barrister. 107
8 Sweet Nancy. 114|2 *One Shen 114
9 At Play ...... 108|3 *Xenemay 109
10 Wisbech ..... 118|4 Pomkee 115
11 *Mark .... 111|5 My Porter 116
12 Scapose ..... 113|6 Towrope 113

FOURTH RACE—Six furlongs; the Laguna Beach Handicap; purse, $1,500; for 3-year-olds and upward.
5 Abide .... 105|1 Holsworthy ... 109
6 St. Andrews.. 115|2 Enthrall 105
7 Lassator .... 118|3 Our Mat 116
8 Call to Colors. 120|4 Wilton 104

FIFTH RACE—One mile; the Anaheim Handicap; purse, $2,500; for 3-year-olds and upward.
5 Rough Pass ... 117|1 Sir Jeffrey ... 106
6 Wedding Call. 109|2 Big Ben 115
7 Woof Woof ... 118|3 Up the Creek .. 110
8 Don Juan II .. 104|4 Sweepida 120

SIXTH RACE—One and one-sixteenth miles; the Santa Margarita Stakes; purse, $10,000 added; for 4-year-olds and upward.
5 Fairy Chant .. 120|1 Valdina Gold .. 111
6 Augury ...... 120|2 Omelet 116
7 Barrancosa ... 113|3 Flying Wild ... 116
8 Sweet Nancy .. 116|4 Primulus 116

SEVENTH RACE—One and one-eighth miles; purse, $1,500; claiming; for 4-year-olds and upward.
6 Gold Teddy .. 108|1 Comet II 110
7 Sweepalot ... 113|2 Ariae 113
8 Son Altesse .. 111|3 *Chaiphone 111
9 Bulwark ..... 113|4 Valeroso II ... 113
10 Mt. Vernon II 113|5 Vain Bo 110
11 Pernie ...... 113|

EIGHTH RACE—One and one-quarter miles; purse, $1,500; claiming; for 4-year-olds and upward.
9 Puddin ...... 113|1 Simtee 110
10 Fay D. ...... 108|2 Chasar 110
11 Waxwing .... 110|3 Attabunny 108
12 †Tobacco Rd. 113|4 *Stringalong ... 103
13 *Fire Ball .... 108|5 Little Banner .. 111
14 *Sure Miss ... 103|6 Sextus 119
15 Cross S. ..... 110|7 *Dasko 105
16 Suertero .... 111|8 †Robber Bold .. 110
†C. Putnam Florite entry.

NINTH RACE (substitute)—Six furlongs; purse, $1,500; claiming; for 3-year-olds and upward.
6 Taj .... 100|1 Bl'k Highbrow. 120
7 B'nie Breese. 110|2 *Ocean Bound .. 95
8 *Compton .... 103|3 *Valdina Jean. 115
9 High Vote ... 117|4 *Balkan War .. 115
10 *T'my Whelan 115|5 Aboyne 117
11 *Lappan ..... 115|

TENTH RACE (substitute)—One mile; purse, $1,500; claiming; for 4-year-olds and upward.
9 Cynic Queen . 114|1 Millimate 116
10 *V'dina Flash 108|2 Carouse 113
11 *Brother Jack 108|3 *Coronado 108
12 *Sir Stratton 114|4 *Sabueso 117
13 Scotch High .. 113|5 Abdicator 113
14 Air Speed ... 113|6 Theater King .. 122
15 Day Dawn .... 111|7 Santouri 113
16 *Veracidad .. 103|8 Helens Lad 113
*Apprentice allowance claimed.
Horses listed according to post positions.

SANTA ANITA SELECTIONS (Fast)
1—Hubbub, Radio Joe, Bulolo.
2—Palmera T., Sun Galomar, Uneasy.
3—Wisbech, Tow Rope, My Porter.
4—Lassiter, Call to Colors, Our Mat.
5—Woof Woof, Sweepida, Rough Pass.
6—Augury, Fair Chant, Valdina Gold.
7—Sweepalot, Chaiphone, Gold Teddy.
8—Tobacco Road, Puddin, Robber Bold.
9 (Sub.)—High Vote, Black Highbrow, Aboyne.
10 (Sub.)—Sabueso, Abdicato, Theater King.
Best bet—Augury.
—By the Louisville Times (AP).

Little Hoyas Score Over Woodward

Bouncing back from a poor performance against St. Albans, Georgetown Prep quintet yesterday swamped a willing but outclassed Woodward Prep five, 47-26, on the Y. M. C. A. floor.

The victory brought the Little Hoyas record up even for the season with 9 won and 9 lost.

First-period action found the eventual winners able to amass only a 7-4 lead, but with Bud Eckrich and Bob Barrett hitting the loop steadily they went into advantages of 19-10 and 34-20 after the next two sanzas.

Eckrich, a converted gridder, topped scoring for both teams with 15 points. Barrett's 10 counters was third high to 12 for Woodward's Harrison.

G'town Prep.	G	FG	P	Woodward.	G	FG	P
Decker,f	2	2	6	Bell,f	4	0	8
Eckrich,f	7	1	15	Harrison,f	6	0	12
Cremin,f	1	0	2	Prosise,c	2	0	4
Roche,f	2	0	4	Noyes,g	1	0	2
Showell,c	1	0	2	W'wright,g	0	0	0
Wilson,c	1	0	2	Patrick,g	0	0	0
Schneider,g	1	0	2	Burns,g	0	0	0
Barrett,g	5	0	10				
Daly,g	2	0	4	Totals	13	0	26
Kunkel,g	0	0	0				
Totals	22	3	47				

Referee—LaGrosse.

Owls to Face Albright Five There Tonight

On the trail of their twelfth victory of the season, Wilson Teachers basketball representatives will travel to Albright College in Pennsylvania tonight. This will be the first of three games in four days.

The Teachers will attempt a home-and-home series between the two teams. In the first game of the season, Albright set the Owls back, 73-47.

Since that victory, Albright has hung up an enviable record throughout the East.

The Towson Teachers visit Washington Monday night for a game with the Teachers, while Tuesday night the Owls journey to Shenandoah. Wilson has defeated both Towson and Shenandoah in previous games.

Wilson Juniors Bow to Friends

Armand Newmyer again led his club's scoring yesterday as Sidwell-Friends School defeated Woodrow Wilson High's junior varsity five, 22-18, at the losers' gym.

Newmyer tallied 14 points before the first team was taken out in favor of reserves. Eleven players were used by the winners as they grabbed a 17-9 lead at the half and took things easy from there in.

Friends.	G	FG	P	Wilson J. V.	G	FG	P
Fergus,f	0	0	0	Brooks,f	2	0	4
D.Smith,f	1	0	2	Coffey,f	0	0	0
Jones,f	0	0	0	Richards,f	0	1	1
Newmyer,f	5	4	14	Ogle,f	0	0	0
Bowie,c	0	0	0	Wright,c	0	0	0
Eagan,c	0	0	0	Belts,g	0	0	0
C.Smith,g	0	0	0	Koeniser,g	1	0	2
Dulcan,g	0	3	3	Foggo,g	5	1	11
Loos,g	0	0	0				
Pinck,g	1	1	3	Totals	8	2	18
Chandler,g	0	0	0				
Totals	7	8	22				

Defending Golf Champ Loses at St. Augustine

St. Augustine, Fla., Feb. 14 (AP).—Dick Van Kleek, of Ponte Vedra Beach, ousted Defending Champion Bobby Walker, of Jacksonville, 2 to 1, in the Golf Clubs Champions Tournament here today to meet Bill Stark, of Jacksonville, for the title tomorrow.

Stark had an easy time eliminating John Moye, of North Hills, Pa., 6 and 5. The matches were for 36 holes.

More Sports On Page 20

Capital Power Sales Up 10% In First Month

Electricity output in Washington jumped 10.49 per cent in January as compared with the same month last year, the Potomac Electric Power Co. reported yesterday.

Sales for the month totaled 78,568,087 kilowatt hours, an increase of 7,458,073 k. w. h. over the first month of 1940. Sales for railroad purposes advanced 5.68 per cent to 9,075,944 k. w. h.; street lighting held practically unchanged at 2,645,963 k. w. h., while sales for domestic and other purposes soared 11.6 per cent to 66,868,180 k. w. h.

Sales Manager Named

T. D. Carson, president of Washington Properties, Inc., which owns and operates the Wardman Park and Carlton Hotels, announced last night the appointment of George W. Thomas as sales manager for the two hotels. Thomas formerly was New York representative for the company.

Another promotion is that of Bernard M. Thaden to the position of assistant manager of the Carlton Hotel. Mr. Thaden has been associated with Washington Properties, Inc., for the past ten years.

Underwriters Hear Mosler

Chart methods of presenting life insurance to the public were described to members of the District of Columbia Life Underwriters Association yesterday by Lieut. Comdr. Henry G. Mosler, United States Navy, at the association's February luncheon in the Lee Sheraton Hotel.

Mr. Mosler's system produced $15,000,000 of life insurance business for him in the decade prior to his entry into naval service.

Joseph Silverman of the Metropolitan Life also spoke. President John D. Marsh of the Lincoln National Life announced that Earl R. Hough of his agency was appointed secretary of the association to succeed Vaughn Summers, who resigned.

David Bethune, general agent of the Equitable Life Assurance Association, introduced 31 new members to the 127 life underwriters present at the luncheon.

Pamphlet Report Issued

Pamphlet report of the Washington Gas Light Co., showing results of operations during the past year, has been mailed to stockholders. Highlights of the report, which was published earlier this year when the company filed its regular statement with the Public Utilities Commission, follow:

Net income was equal to $2.52 a share, unchanged from the previous year; 14,000 additional meters installed, making a total of 166,585 at the year end; gas consumption increased about 15 per cent; number of employes, 2,096, compared with 1,979 at the previous year end; payroll, $3,773,860.

Stockholders will vote March 10 at the annual meeting on a proposal to issue additional preferred stock to cover further expansion.

State Mutual Shows Gains

Bernard L. Wilner, Washington general agent for the State Mutual Life Assurance Co. of Worcester, Mass., stated that the ninety-fifth annual export shows a gain of 19 per cent in new life insurance in 1940 over the previous year. The report also disclosed insurance in force now totals more than $600,000,000.

The local agency, Wilner reported, ranked eleventh in new production in 1940 out of the company's 55 offices in the United States.

Bankers at Philadelphia

Philadelphia Chapter of the American Institute of Banking will hold its annual banquet tonight. Among the guests attending from Washington will be Edward M. Blaiklock, Washington Loan & Trust Co., president of Washington chapter; John M. Christie, Riggs National Bank, first vice president; Kenneth Birgfeld, American Security & Trust Co., second vice president, and Mrs. Elisabeth Rowzee, Hamilton National Bank, chairman of the woman's committee.

Increased War Tension Topples Stocks; Leaders Off $1 to $3 in Heavy Sales

By Frederick Gardner
Associated Press Financial Writer.

New York, Feb. 14.—The stock market today took one of its worst tumbles in more than three months as speculative and investment sentiment was further chilled by increasing war tension in the Orient and southeaster Europe.

Heavy industrials, including steels, motors, aircrafts and "blue chip" specialties, bore the brunt of selling which toppled prices 1 to 3 points generally and as much as 5 in isolated cases.

The list dipped at the start, then revived under mild buying. Activity dwindled on the comeback, but picked up in the final hour, during which the largest turnover of the session was recorded. While there were scattered spots of resistance, quotations generally finished among the day's lows.

The Associated Press average of 60 stocks dropped 1.2 points to 39.8, a new bottom since June 13, last. It was the biggest day's recession for the composite since November 6. Tranfers of 933,740 shares compared with 642,940 yesterday, largest volume since December 31.

In addition to increasing fears of an upset in the Far East and a German push through Bulgaria, financial quarters expressed more apprehension over rising taxes. Notwithstanding fairly favorable business news, bearishness was pronounced at the conclusion of the day's market proceedings.

DuPont lost 5 and Westinghouse 4. Off 2 to more than 3 were U. S. Steel, Bethlehem, Youngstown Sheet, Crucible, Sears Roebuck, Union Carbide, U. S. Gypsum, Kress, Philip Morris, Great Northern, American Can, Eastman Kodak, J. I. Case and Allied Chemical.

Lesser declines were shown for General Motors, Chrysler, Santa Fe, Pennsylvania, General Electric, Anaconda, Kennecott, American Telephone, Western Union, Consolidated Edison, U. S. Rubber, Douglas Aircraft, Boeing and Texas Corporation.

Higher wage expectations clouded the steels, although near-capacity operations were being maintained in most centers. Motors were unable to get ahead despite the fact this week's output of new cars was only slightly under that of the week before.

Some staples such as tin, rubber, zinc and silk shot up substantially in the forenoon but backed away at the last. Wheat at Chicago was unchanged to off ¼ of a cent a bushel and corn down ⅛ to up as much. Cotton receded 35 to 55 cents a bale.

Among Curb stocks in arrears fractions to more than 3 points were Colts Patent Firearms, Venezuelan Petroleum, Bell Aircraft, Humble Oil, American Cyanamid "B," Lake Shore and Phoenix Securities. Trades here approximated 196,000 shares versus 179,000 yesterday.

Bond market prices underwent the severest hammering since last fall as traders and investors viewed with increasing alarm happenings in other parts of the world likely to have a direct bearing upon United States economy.

Losses ranged from 1 to 3 points among active rails, industrials and utilities and up to 5 among inactive foreign issues. High-priced domestic loans generally acted with more restraint but here too declines predominated.

The Associated Press average of 20 rail bonds dropped .9 of a point to 60.3, a new 1941 low, and 10 utilities used in the compilation averaged .3 of a point lower at 99.2, likewise a new bottom this year.

As in most sessions since the market has been skidding, the fresh decline was accomplished on comparatively light turnover. Total sales amounted to $7,774,900, par value, compared with $6,637,700 on Thursday. The wide breaks and light volume has been due to withdrawal of bids by those who want to defer new commitments until the international scene brightens, brokers said.

United States Governments were slightly more active than on Thursday and ended down 2-32 of a point to 1.8 points.

Obligations of world powers directly in the news from abroad gave way hurriedly in the foreign dollar department. These included Japan 5½s and 6½s, New South Wales 5s, Australian 4½s and Wurttemburg Electric 7s.

15 Most Active Stocks

	Sales.	Close.	Net ch.
Kress S H	22,200	22⅛	—3⅛
U S Steel	20,900	56⅞	—2⅞
Libby, McN & L	17,300	6⅛	— ¾
Curtiss-Wright	16,100	7⅛	— ¾
N Y Central	14,800	12	— ¾
Para Pict	12,300	10	— ¾
Repub Steel	12,300	17	—1
Gen Elec	12,000	30⅝	—1¾
Radio	11,800	4⅛	— ⅛
Unit Gas Imp	10,100	8⅞	— ⅛
Colum G & El	9,900	4	....
Gen Mot	9,900	41¼	—1½
Cont Mot	9,500	3	— ⅛
Int Pap & Pow	9,200	11	— ⅜
Aviation Corp	8,200	3⅞	— ⅛
General Trend		Fri.	Thurs.
Advances		44	60
Declines		732	609
Unchanged		113	140
Total issues		889	809

Retail Sales Mount 29% Here in Week

Washington department store sales continued at a merry clip in the week ended February 8, soaring 29 per cent above the same 1940 week. The gain for the Fifth District was 28 per cent, according to the Federal Reserve Bank of Richmond. In the four weeks ended February 8, Washington store sales were 24 per cent over the like 1940 period.

Given a substantial boost by Lincoln's Birthday promotions, this week's retail trade nationally showed gains ranging from 9 to 15 per cent over the comparable period last year in dollar volume, the Dun & Bradstreet weekly survey said yesterday.

The increase was described as the largest for any corresponding period since 1930.

"Broadcast gains over the 1940 level," said the survey, "were still concentrated largely in Southern and Midwestern cities, although there was increasing evidence of the spread to other sections.

"Mail orders calling for immediate delivery bulked heavy in wholesalers' new business. Forward covering on staple and semistaple goods also continued active. Deliveries remained the major concern and in lines most closely related to defense needs buyers were attempting to meet requirements for many months ahead.

"As a rule, however, commitments were limited to 90 days. Speculative purchasing was said to be very little in evidence and in many instances the rate on inventory expansion was found to be lagging slightly in relation to sales increases."

Cotton Use Sets Record In January

By the Associated Press

Reflecting heavy military and civilian demand for textiles, consumption of raw cotton by American mills was reported by the Census Bureau yesterday to have totaled 843,274 bales in January, establishing a new monthly ecord. The previous record was 776,942 bales, established in March, 1937.

Consumption of cotton by domestic mills for the six months ended January 31 totaled 4,427,291 bales, compared with 4,041,936 in the corresponding period a year ago.

Cotton consumed during January totaled 843,274 bales of lint and 114,144 bales of linters, compared with 775,472 of lint and 104,536 of linters during December last, and 731,793 of lint and 90,843 of linters during January last year.

Imports of foreign cotton during January totaled 9,624 bales, compared with 5,906 bales in December last, and 8,717 in January last year.

Exports of domestic cotton during January totaled 52,184 bales of lint and 664 bales of linters, compared with 107,375 and 2,181 during December last, and 1,035,416 and 31,450 during January last year.

Cotton spindles active during January numbered 22,820,724, compared with 22,817,658 during December last and 22,880,270 during January last year.

Rubber Use Sets Record

New York, Feb. 14 (AP).—January consumption of crude rubber by manufacturers rose to 64,225 long tons, highest for any month on record, the Rubber Manufacturers Association said today. The previous peak was 57,155 tons in October, 1939. Despite record consumption, domestic sticks were estimated to have increased to 340,857 tons, up 7 per cent from the end of December and 139 per cent ahead of January, 1940.

Bond Weakness Reduces Week's New Offerings

New York, Feb. 14 (AP).—Weakness in the bond market this week threw a monkey wrench into the machinery for issuing new securities.

Public offerings of new securities during the week ended yesterday fell to $15,098,750 compared with $84,748,125 the previous week, Poor's publishing Co. reported today. It was the first week this year that new offerings fell below the corresponding period a year ago.

Since the firs tof the year long-term Treasury bonds have fallen off about 4 points, a bit more than they gained in the post-election rally.

Attendant declines in high-grade corporate issues have caused some institutional buyers to await developments, bankers said. This attitude has been strengthened by several recent issues selling below their offerings prices.

N. Y. Central Net In Year Jumps To $11,265,084

New York, Feb. 14 (AP).—New York Central system showed an increase of 150 per cent in net income after fixed charges in 1940 over 1939.

The system reported today net income after fixed charges in 1940 of $11,265,084, equal to $1.75 a share on the capital stock. This compared with $4,509,236, or 70 cents a share in the previous year.

Total railway operating revenues in the year were $370,545,875, an increase of $29,459,167 over 1939. Railway operating expenses increased $21,790,748 to $278,674,980. Railway tax accruals in 1940 amounted to $33,476,091, an increase of $1,740,329 over the preceding year.

In the December quarter net income after fixed charges amounted to $4,000,235, compared with $4,126,402 in the final quarter of 1939.

"Since the beginning of the depression, in only one other year has the net income of the New York Central approached the result for 1940," said F. E. Williamson, president. "In 1936, the best previous depression year, the road's net income after fixed charges amounted to $8,933,174."

Fertilizer Group Pleads Innocent On Trust Charges

New York, Feb. 14 (AP).—Pleas of innocent were entered today in Federal Court for 10 corporations and 33 individuals charged with violations of the Sherman Antitrust and Wilson Tariff Acts in the fertilizer industry. Bail for the individuals was fixed at $1,000 each and trial was set for April 14.

The defendants are accused of monopolization, restraint of trade and price fixing of several raw products of the industry.

The organizations included Allied Chemical & Dye Corporation, Barrett Co., Semet-Solvay Co., Solvay Process Co., Imperial Chemical Industries (New York) Limited, Anglo-Chilean Nitrate Corporation, Lautaro Nitrate Co., Limited, Chilean Nitrate Sales Corporation, Synthetic Nitrogen Products Corporation, and E. I. duPont de Nemours & Co.

London Stocks

London, Feb. 14 (AP).—The securities market recovered balance today after early declines based on Far Eastern and Balkan uncertainties.

Minus signs were the rule at the finish but a late rally in the gilt-edged group helped other issues return near to the previous close.

In the foreign bond market Australian loans weakened and Far Eastern issues lost as much as 1½ points.

Cotton Futures

New York, Feb. 14 (AP).—Cotton futures dropped 7 to 11 points today under domestic and foreign selling inspired by bearish news from New York, Washington and Liverpool. Even the report that January consumption of cotton was a record for any month acted as a depressant. The market had anticipated still larger use. Other drags on prices included soggy securities markets, discontinuance of the export subsidy on cotton goods sent Canada and Cuba, and concern over possible closing of the Liverpool cotton futures market (which would divert outside hedging to the local market).

Worth Street textile dealers reported sales totaled several million yards.

Exports Thursday 9,732 bales; season so far 710,639. Port receipts 28,285; port stocks 3,493,931. Range follows:

	Open.	High.	Low.	Close.	
March	10.30	10.31	10.24	10.24	—.08
May	10.28	10.29	10.21	10.21	—.08
July	10.14	10.15	10.06	10.06	—.10
October	9.67	9.68	9.59	9.59	—.11
December	9.65	9.65	9.57	9.57	—.09
January	9.58	9.58	9.58	9.55†	—.11

†Nominal.

Spot nominal: middling 10.77.

New Orleans Cotton

New Orleans, Feb. 14 (AP).—Cotton futures broke nearly 50 cents a bale here today under long liquidation, hedge selling and weakness in other markets. The market closed steady 9 points net lower.

	Open.	High.	Low.	Close.	
March	10.33	10.35	10.28	10.28*	....
May	10.29	10.32	10.24	10.24*	....
July	10.19	10.19	10.10	10.11	— 9
October	9.71	9.71	9.64	9.64	— 9
December	9.66	9.68	9.65	9.60*	....
January	9.63*	....	....	9.57*	....
March (1942)	9.62*	....	....	9.56*	....

*Bid.

Cottonseed Oil

New Orleans, Feb. 14 (AP).—Cottonseed oil closed steady. Bleachable prime summer yellow 6.00 nominal; price crude 5.12½ nominal. March 5.71*, May 5.82*, July 5.90*, September 5.96*. *Bid.

Spot cotton closed quiet 7 points lower. Sales 8.99. Low middling 8.78, middling 10.03, good middling 10.58, receipts 5,126, stocks 529,094.

Sugar Futures

New York, Feb. 14 (AP).—Domestic sugar futures were steady today and final prices were unchanged to 1 point higher on turnover of 9,900 tons.

The world list wavered in the last hour when March liquidation increased. Final prices were 1 point lower to ½ higher on sales of 10,250 tons: March, *.67; May, *.71. A total of 574 notices will be issued against the March delivery Monday, more than anticipated.

In the raw market duty frees and Cubans were offered at 3.00 to 3.05 cents a pound. Buyers were interested at 2.97 for nearby delivery.

Refined locally stayed at 4.45 cents a pound. In the South refiners raised their price to 4.45, but offered to take business on a day-to-day basis at 4.30 up to February 28.

No. 3 range follows:

	High.	Low.	Close.
March	2.04	2.04	*2.04
May	2.09	2.08	*2.08
July	2.14	2.13	*2.13
September	2.17	2.16	*2.17
November	2.20	2.20	*2.19
January	2.18	2.18	*2.18

*Bid.

Foreign Exchange

New York, Feb. 14 (AP).—The Hongkong dollar rose .07 of a cent to the high for the year today as Far Eastern holders of United States dollar liquidated capital in fear of interruption of communications between the United States and the Orient.

The Shanghai dollar improved .02 of a cent and the Canadian dollar gained 1/16 of a cent. The free Argentine peso was down .03 of a cent.

Closing rates follow (Great Britain in dollars, others in cents):

Official Canadian Control Board rates for United States dollars: Buying, 10 per cent premium; selling, 11 per cent premium. Equivalent to discounts on Canadian dollars in New York of: Buying, 9.91 per cent; selling, 9.09 per cent. Canadian dollar on New York oupen market, 16⅝ per cent discount, or 83.37½ United States cents.

Great Britain, official (bankers foreign exchange committee rates): Buying, $4.02; selling, $4.04; open market, cables, $4.03.

Demand Rates

*Germany	40.07	Argentina—	
Benevolent	20.75	Official	29.77
*Finland	2.05	Free	23.60
*Greece	.68	Brazil—	
*Hungary	19.77	*Official	6.05
Italy	5.06	*Free	5.00
Portugal	4.01	*Mexico	20.70
Sweden	23.85	Japan	23.48
†Switzerland	23.24	Hongkong	24.39
*Yugoslavia	2.35	Shanghai	5.67

(Rates in spot cables unless otherwise indicated).

*Nominal.

†For commercial transactions.

Commodity Futures

New York, Feb. 14.

COCOA futures closed 11 lower. Sales. 4,998 tons.

RAW SILK futures closed ½ higher to 1 lower. Sales, 340 bales.

CRUDE RUBBER futures closed 17-23 lower. Sales, No. 1 standard, 136 contracts; new contract, 152.

Smoked ribbed spot, 20.62 nominal.

RAW HIDE futures closed 11-20 higher. Sales, 7,280,000 pounds.

Spot No. 1 Western light native cows, 12 nominal.

WOOL TOPS—An easier trend in securities and outside commodity markets caused wool top futures to recede from early high prices today. Net gains were maintained in most cases, however, and final prices were unchanged to .5 of a cent higher.

Spot tops, 127.5 bid.

COFFEE—Spot steady; Santos No. 4, 8@8¼; Rio No. 7, 5⅜. Cost and freight offerings included Santos Bourbon 3s and 5s at 7.90@8.45.

Santos No. 4 "D" futures closed ¼ lower. Sales, 22,750 bags. March, 7.77 nominal; May, 7.94 nominal; July, 8.11 nominal.

Rio No. 7 "A" futures, 8-10 higher. Sales, 2,750 bags. March, 5.59 nominal; May, 5.76 nominal; July, 5.92.

BLEACHABLE COTTONSEED OIL futures closed 16-21 lower. Sales 184 contracts.

ZINC futures closed unchanged to 5 higher. Sales, 180,000 pounds.

STRAITS TIN futures 35-50 higher. Sales, 89,600 pounds.

No sales in lead futures.

Dividend Actions

	Rate.	Period.	Stock of Rec'd.	Payable.
Resumed				
Kirby Pete	.10	..	3- 1	3-15
Miller Wholesale Dr.	.12½	..	3-14	3-25
Accumulated				
Autom Gr Wks cv pf.	.41¼	Q	2-20	3- 1
Lit Bros 6% pf	2.50	..	3-31	4-14
Regular				
Allied Laboratories	.15	Q	3-15	4- 1
Devonian Oil	.25	Q	2-28	3-15
Electrographic Corp.	.25	Q	2-21	3- 3
Ford M Co Can A	.25	Q	2-22	3-15
Ford M Co Can B	.25	Q	2-22	3-15
Interst Hos Mills	.25	..	2-28	3-15
Kans Pipe Line & G.	.15	..	2-15	2-28
Leslie Salt	.65	Q	2-21	3-15
Lily Tulip Cup	.30	Q	3- 1	3-15
Meteor Motor	.12½	..	3- 1	3-10
Midland Steel Prod.	.50	..	3- 7	4- 1
Newport Elec	.50	Q	2-15	3- 1
Oshkosh B'Gosh, Inc.	.10	Q	2-20	3- 1
Tappan Stove	.25	..	3- 5	3-15
Union Twist Drill	1.00	..	3-20	3-29
Willson Prod	.20	Q	2-28	3-10

Short Term Securities

(Reported by Robert C. Jones & Co.)

	Bid.	Asked.
Amer Tel & Tel 5½s, '43	103.17	103.20
Alleghy Corp conv 5s, '44	92¼	93
Balt & Ohio 4s, '44	54	55
Bangor & Ar RR 5s, '43	89¾	91
Big Sandy Rwy 1st 4s, '44	108¼	109
Canadian Pac 4½s, '46	79	82¾
Cleve & P RR Ser A 4½s, '42	103⅛	.....
Del & Hud 4s, '43	50¼	50⅞
Laclede GL col tr 6%, B, '42	55½	59
Lehigh Val T RR 5s, '51	49	51¾
Penna RR 4s, '43	107¼	.....
Phila Balt & W 4s, '43	108⅞	.....
Union Oil Calif 6s, '42	106.21	106.26
U S Steel 1½s, '43	100	.....
U S Steel 1½s, 1944	100	101½
U S Steel 1⅜s, 1944	100½	.....
U S Steel 1⅜s, 1945	100	.....
U S Steel 1¾s, 1946	100	102
U S Steel 1.80, 1946	101⅛	102
Utah L&&T 1st&ref 5s, '44	103	104

Washington Produce Quotations

(Agricultural Marketing Service.)
(Prices paid net f. o. b. Washington.)

Eggs and Poultry

EGGS—Prices paid for Federal-State graded eggs received from grading stations (February 14): Whites: U. S. Extras, large, 24@25; U. S. Extras, mediums, 20+22; U. S. Standards, large, 21@23; U. S. Standards, mediums, 19@21; U. S. Trades, 16@18. Browns: U. S. Extras, large, 23@24; U. S. Extras, mediums, 20@22; U. S. Standards, large, 21@23; U. S. Standards, mediums, 19@21; U. S. Trades, 16@18. For nearby ungraded eggs, Current Receipts: Whites, 19; Mixed Colors, 18.

LIVE POULTRY—Fowl: Colored, all sizes, 17@18; No. 2s, 12@13; Leghorn Hens, 12@13. Roosters, 9+10. Chickens: Virginia Broilers and Fryers, all sizes, 19@20; No. 2s, 13@14. Turkeys: Young Hens, all sizes, 22@23; No. 2s, 14; Young Toms, all sizes, 18; No. 2s, 13@14. Guineas, 1¾ lbs., 18. Capons, 7 lbs. and up, 24@25; smaller sizes, 23; No. 2s and Slips, 18@20.

Fruits and Vegetables

(Sales to 8 a. m. on wholesale market n less than carlot quantities.)

APPLES—Maryland, Pennsylvania, Virginia and West Virginia, bushel baskets, U. S. No. 1, Grimes, 2¼-inch minimum, 60@65; 2½-inch minimum, 75@90; 2¾-inch minimum, 90@1.00; Staymans, 2¼-inch minimum, 75@85; 2½-inch minimum, 1.00@1.25; 2¾-inch minimum, 1.25@1.35; Black Twigs, 2½-inch minimum, 90@1.00; 2¾-inch minimum, 1.00@1.15; Romes, 2½-inch minimum, 90@1.00; 2¾-inch minimum, 1.10@1.15; 3-inch minimum, 1.15@1.25; Delicious, 2¼-inch minimum, 1.10@1.15; 2½-inch minimum, 1.25@1.35; Jonathans, 2¼-inch minimum, 65@75; 2½-inch minimum, 90@1.10; 2¾-inch minimum, 1.10@1.25; Yorks, 2¼-inch minimum, mostly around 65; 2½-inch minimum, 90@1.10; 2¾-inch minimum, 1.15@1.25. 1½-bushel boxes, U. S. No. 1, Jonathans, 2¼-inch minimum, 75@85; 2½-inch minimum, 1.00@1.15; 2¾-inch minimum, 1.15@1.25; Delicious, 2¼-inch minimum, 1.15@1.25; 2½-inch minimum, 1.35@1.40; Staymans, 2¼-inch minimum, 90@1.00; 2½-inch minimum, 1.25@1.35; Yorks, 2¼-inch minimum, 75; 2½-inch minimum, 1.15@1.25; 2¾-inch minimum, 1.25@1.35; Grimes, 2¼-inch minimum, 65@75; 2½-inch minimum, 90@1.00; 2¾-inch minimum, 1.00@1.10; McIntosh, 2½-inch minimum, 1.25@1.35. Pennsylvania, Virginia and West Virginia, bushel boxes, Western style, Grimes, fancy, 1.15@1.25; U. S. No. 1, 1.00@1.10, for all sizes; Jonathans, fancy, 1.25@1.50; U. S. No. 1, 1.15@1.25, for all sizes; Black Twigs, fancy, all sizes, 1.25@1.50; McIntosh, fancy, 113s-150s, 1.50@1.65; 96s-100s, 1.75@2.00; ripe, all sizes, mostly 1.25; Staymans, fancy, 113s-150s, 1.50@1.65; 72s-100s, 1.65@1.75; ripe, large sizes, 1.35@1.40; Delicious, fancy, 113s-150s, 1.65@1.75; 80s-100s, 1.85@2.00; ripe, 1.35@1.50; Romes, fancy, 113s-150s, 1.35@1.50; 72s-100s, 1.65@1.75; Golden Delicious, fancy, all sizes, 1.35@1.75.

POTATOES—Old stock, 100-lb. sacks, U. S. No. 1: Pennsylvania, Cobblers, 1.20@1.25. New Jersey, Cobblers, 1.25@1.30. Maine, 2-inch minimum, Green Mountains, Chippewas and Katahdins, 1.45@1.50. Idaho, Russet Burbanks, 2.00@2.10. New stock: Florida, bushel crates, Bliss Triumphs, U. S. No. 1, 1.50@1.65.

AVOCADOS—California, Flats, 1.50@2.00.

BROCCOLI—Crates: California, 3.00@3.25. Arizona, 3.50@3.75. Texas, 2.50@2.75.

CABBAGE—New York, 50-lb. sacks, Danish type, 1.35. New stock, Domestic Round type: Florida, 1½-bushel hampers, 1.75@2.00, mostly 1.75@1.85; bushel hampers, packed locally, 1.15. Texas, ½ crates, 1.65.

CARROTS—California, L. A. crates, bunched, 3.25. Texas, ½ crates, bunched, 1.50@1.60. Bushel baskets, topped, washed: New York, 75. Pennsylvania, 60@75.

CAULIFLOWER—California, pony crates, 1 dozen, 1.50@1.60.

CELERY—Florida, washed, standard crates, 4 dozen, 3.25@3.50; 16-inch crates, 6-10 dozen, 2.50@3.00, mostly 2.50@2.75.

CUCUMBERS—Hothouse stock: Indiana, boxes, 1 dozen, Extra Fancy, 1.50; Fancy, 1.35.

LETTUCE—California, L. A. crates, Iceberg type, 5 dozen, 3.00@3.25; 4 dozen, 2.75. Florida, L. A. crates, Iceberg type, 6 dozen, fair quality, 1.50.

ONIONS—50-lb. sacks, U. S. No. 1, Yellows: New York, 90@1.00; fair condition, 80. Ohio, 1.00. Sweet Spanish, 3 inches and larger: Idaho, 1.70@1.75. Utah, 1.60@1.75.

SPINACH—Bushel baskets, Savoy type: Texas, market weak, 1.00. Norfolk section Virginia, market steady, 71.

KALE AND COLLARDS—Norfolk section Virginia, bushel baskets, 40.

RAPE—Virginia, Norfolk section, bushel baskets, 50@60.

PEAS—Bushel hampers, California, 3.00; Florida, 2.00@2.25; fair condition, 1.50.

SWEET POTATOES—North Carolina, bushel baskets, Puerto Ricans, 1.25; Nancy Halls, 1.25; few, U. S. No. 1, 1.40@1.50; Tennessee, bushel hampers, Nancy Halls, U. S. No. 1, 1.28@1.50.

STRAWBERRIES — Florida, 36-pint crates, 18@19, per pint.

TOMATOES—Mexico, lug boxes, ripes and turning wrapped, 6x6, 3.50@3.75; repacked, 10-pound baskets, 1.00@1.25; cartons containing 10, 1-pound cartons, 4 count, 1.25; 5 count, 1.00@1.10.

SNAP BEANS—Florida, bushel hampers, Black Valentines, 3.25; Tendergreens, fair condition, 3.00; Bountifuls, 2.50.

LIMA BEANS—Florida, bushel hampers, mostly around 5.00.

PEPPERS—Florida, 1⅛-bushel crates, California Wonders, medium size, 4.00@4.50; small size, 3.00@3.50.

EGGPLANT—Florida, 1⅛-bushel crates, 3.50.

LIMES—California, Persians, 20-pound flats, 1.25; bushel crates, 3.00@3.50.

BEETS—Texas, ½ crates, bunched, 1.40@1.50.

MUSHROOMS—Maryland and Pennsylvania, 3-pound baskets, 30@65.

PARSLEY—Texas, ½ crates, bunched, 1.40@1.50.

PARSNIPS—Pennsylvania, ⅝-bushel baskets, 50.

RADISHES — Florida, 12-quart, baskets, 20 bunches, 85.

CELERY-CABBAGE — Florida 12-quart baskets, 35@40.

TURNIPS—Maryland, bushel baskets, white, 50.

RHUBARB—Michigan, 5-pound cartons, 40@50; Washington, boxes, extra fancy, 1.35@1.50; fancy, 1.25@1.35; choice, 1.00@1.15.

LANDCRESS—Maryland and Virginia, bushel baskets, 1.00.

GRAPEFRUIT—Florida, standard boxes, Marsh Seedless, 1.75@2.00; wire-bound boxes, 1.50@1.75; Pink Meats, standard boxes, 2.25@2.50, as to grade and size; Texas, standard boxes, Pink Meats, 2.25@2.50, as to grade and size.

LEMONS—California, standard boxes, No. 1, 4.00@4.50, as to grade and size.

ORANGES—Florida, pineapples, standard boxes, 2.25@2.50; wire-bound boxes, 2.00@2.25, as to grade and size; Temple, ⅘-bushel boxes, 1.40; California, Navels, standard boxes, 3.00@3.50, as to grade and size.

TANGERINES—Florida, ⅘-bushel boxes, 1.00@1.25; poorer, 50, as to grade and size.

PEARS—Oregon, boxes, d'Anjous, 2.25@2.50.

HONEYDEWS—Chile, standard crates, 12s, 2.50@3.00.

New York Produce

New York, Feb. 14 (AP).—EGGS—Receipts, 19,456; weak. Mixed colors: Fancy to extra fancy, 19@20½; extras, 18¾; graded firsts, 18; current receipts, 16¾@17; seconds, 16½@16¾; mediums, 16; dirties, No. 1, 16; average checks, 14¾@15. Refrigerator, best, 15½@16; poorer, 14½@15¼. Whites: Resales of premium marks, 23@25½; nearby and Midwestern premium marks, 20¾@22½; specials, 20¼@20½; standards, 19¼@19½; resales of exchange to fancy heavier mediums, 19½@22; mediums, 19.

BUTTER—Receipts, 487,270; steady. Creamery: Higher than 92 score and premium marks, 31@31¾; 92 score (cash market), 30¾; 88-91 scores, 29½@30½; 84-87 scores, 27@29.

CHEESE—Receipts, 87,581; slow. Prices unchanged.

New York Metals

New York, Feb. 14 (AP).—COPPER—Steady. Electrolytic, spot, Conn. Valley, 12.00; export, f. a. s. New York, 10.50@12.00.

TIN—Strong. Spot and nearby 51.12½, forward 51.12½.

LEAD—Steady. Spot, New York 5.65@5.70, East St. Louis 5.50.

ZINC—Steady. East St. Louis, spot and forward, 7.25.

QUICKSILVER—171.00@172.00.

Pig iron, aluminum, antimony, platinum, Chinese wolframite and domestic scheelite unchanged.

Chicago Produce

Chicago, Feb. 14 (AP).—LIVE POULTRY—Receipts, 31 trucks; steady to firm; Broilers, 2½ lbs. down, Colored, 18; Plymouth, 18; White Rock, 19. Other prices unchanged.

BUTTER—Receipts, 894,890; steady. Market unchanged.

EGGS—Receipts, 18,686; market demoralized by Government actuals; fresh graded extra firsts, local, 16¾; cars, 17@17¼; first, local, 16½; cars, 16¾@17; dirties, 14¼. Other prices unchanged.

Your Income Tax

Prepared by Bureau of Internal Revenue, Treasury Dept.

Deduction for Bad Debts

Bad debts constitute a considerable item in the returns of many taxpayers and may be treated in one of two ways—either by deduction from gross income in respect to debts ascertained to be worthless either in whole or in part and charged off, or by a deduction of a reasonable addition to a reserve for bad debts. Taxpayers were given an option for 1921 to select either of the two methods. The method used in the return for 1921 must be used in returns for subsequent years unless permission is granted by the Commissioner of Internal Revenue to change to the other method. Application to change must be made at least 30 days prior to the close of the taxable year for which the change is to be effective. However, a taxpayer filing a first return for 1940 may select either of the two methods, subject to the approval of the Commissioner upon examination of the return. Permission to adopt the reserve method is limited to taxpayers having a large number of accounts where credit is extended over a considerable period of time. It is not granted for the purpose of handling one specific debt.

What constitutes a "reasonable addition" to a reserve for bad debts must be determined in the light of the facts, and will vary as between classes of business and with conditions of business prosperity. It will depend primarily upon the total amount of debts outstanding as of the close of the taxable year, those arising currently as well as those arising in prior taxable years, and the total amount of the existing reserve. In case subsequent realizations upon outstanding debts prove to be more or less than estimated at the time of the creation of the existing reserve, the amount of the excess or inadequacy in the existing reserve should be reflected in the determination of the reasonable addition necessary in the taxable year. A taxpayer using the reserve method should show in his return the volume of charge sales (or other business transactions) for the year, and the percentage of the reserve to such amount, the total amount of notes and accounts receivable at the beginning and end of the taxable year, and the total amount of the debts ascertained to be worthless and charged against the reserve during the taxable year.

New York Curb Stocks

By the Associated Press

Total bond sales yesterday, $1,400,000; year ago, $1,446,000.

Sales in hundreds.		High	Low	Close
	A			
1	Aero Sup A	21½	21½	21½
3	†Aero Sup B (.55e)	5½	5¼	5¼
1	Ainsworth (¼g)	5¼	5¼	5¼
1	†Air Assoc (½a)	11¼	11¼	11¼
2	Alum Co Am (6e)	138	137½	137½
3.50	Alum Ltd (2g)	71¼	70½	70½
2	†Am Beverage	½	½	½
1	†Am Box B'rd (¼g)	4⅜	4⅜	4⅜
2	Am Cap pf (1e)	10½	10	10½
1	†Am Centrifugal	⅛	⅛	⅛
32	Am Cyan B (.60)	32½	31	31
8	†Am Exp Line (1e)	16½	15⅞	15⅞
27	Am Gas & E (1.60a)	29⅝	29	29
3	†Am Gen	2½	2½	2½
2	Am Laun M (.80a)	17	17	17
2	Am Light&T (1.20)	12⅛	12⅛	12⅛
10	†Am Maracaibo	½	1/16	1/16
3	Am Meter (¾g)	30⅜	30⅜	30⅜
12	†Am Republics (¼e)	5⅜	5¼	5¼
8	Am Superpow	1/16	1/16	1/16
2.50	Am Superpow 1 pf	58	57	57
1	†Ang-Wupp (.05e)	1	1	1
3	Ark Nat Gas	1½	1½	1½
34	Ark Nat Gas A	1½	1⅜	1⅜
4	Ark N G pf (.90e)	7¼	7	7
3	†Ashland O&R (.40)	5	5	5
1	†Asso G & El A	1/16	1/16	1/16
2	Atl Cst Fish	2⅝	2½	2½
1.20	Atl Cst L C (1e)	18¼	18⅛	18⅛
2	†Auburn Cen Mfg	3¼	3⅛	3⅛
87	†Aviation & Tran	3⅞	3⅝	3⅝
	B			
1.50	†Baldw Lo pf (2.10)	35¾	34½	34½
13	†Baldwin Loco war	5⅛	4⅝	4⅝
2	†Baldwin Rub (½a)	6	6	6
6	†Bardst'n Dis	⅞	⅞	⅞
7	†Barium Sta Stl	1	1	1
1	†Basic D'Mite (¾e)	6½	6½	6½
1	†Beech Airc	6¼	5¾	5¾
17	†Bell Airc	20	19¼	19¼
4	†Bellanca Airc	4	4	4
6	†Berk & Gay Furn	½	½	½
25	Bliss (E W)	15½	14	14
1	†Blue Ridge	½	½	½
5	Braz Tr L & P	3¾	3¾	3¾
3	†Breese Corp (1e)	6¼	6¼	6¼
8	†Brewst Aero (¼e)	9⅜	8¾	8¾
2	†Bridgpt Mach	1½	1⅜	1½
3	Brill A	2	2	2
1	†Brown-F Dist	1⅜	1⅜	1⅜
2	Buf N&EP pf (1.60)	18¾	18½	18½
1	Buf N&EP 5pf (5)	99¼	98½	98½
5	Bunk Hill & S (1)	12	11⅞	11⅞
2	†Burry Biscuit	⅜	⅜	⅜
	C			
1	Calamba Sug (1.60)	10½	10½	10½
2	†Callite Tung (.20)	1⅝	1½	1½
1	†Can Col Airw	4	4	4
1	Can Marconi (h.04e)	1/16	1/16	1/16
16	Carib Syn	1⅛	1⅛	1⅛
7	Carrier Corp	8⅛	8	8
1	†Carter (JW) (.60)	6⅝	6⅝	6⅝
1	†Catalin Am (¼e)	3	3	3
2.25	Celanese ptc pf(7a)	129¾	128	128¼
4	Celluloid	4½	4¼	4¼
1.25	Celluloid pf	40	38⅛	38⅛
5	Cen Hud G&E (.60)	12⅜	12¼	12¼
4	Cen St El	1/16	1/16	1/16
1	†Charis (.60)	5½	5½	5½
2	Chi Riv & Mch (1e)	9¼	9¼	9¼
1.50	Childs pf	8¼	8	8
37	Cities Service	4	3⅞	4
2	Cit Svc pf	54	53	53
2	City Auto Stpg (.60)	6	6	6
4	Claude Neon Lts 4	1/16	1/16	1/16
1.50	Cleve El Illum (2e)	39	39	39
2	†Cleve Tract	4⅝	4⅝	4⅝
2	†Clinch Coal	2⅝	2⅝	2⅝
5	†Colo Fuel & I war	2⅞	2¾	2¾
1	Colts P F Arms(2a)	73⅛	73⅛	73⅛
1	Colum O & G	1	1	1
3	†Comwlt Dis (.08e)	2	1⅞	2
1	†Compo Sh M vtc(1)	12½	12½	12½
1	†Conn Tel & El	1⅜	1⅜	1⅜
1	†Con G&E Bal (3.60)	65½	65½	65½
16	†Cons Gas Ut	1⅝	1½	1⅝
6	†Cons R Strs (.20e)	3¼	3¼	3¼
9	Cons Stl Corp	6	5½	5½
8	Cont Roll & Stl	6⅝	6¼	6¼
1	Copper Range (.30e)	4⅜	4⅜	4⅜
2	†Cosden Petro	⅝	⅝	⅝
13	Creole Pet (½a)	13⅜	13	13
1	†Crocker-Wh El M	4⅝	4⅝	4⅝
3	†Crown Drug (.10e)	1	1	1
	D			
2	Darby Pet	3¾	3¾	3¾
3	†Decca Rec (.60)	5¼	5¼	5¼
3	†Dejay Strs (.10g)	3	3	3
25	†Dennison Mfg A	1½	1⅛	1⅛
1	†Det Gask & M (1)	9⅝	9⅝	9⅝
3	†Det M St (.20g)	2⅛	2⅛	2⅛
1	†Det Stl Pd (2e)	19	19	19
1	†Dobeckmun	4¼	4¼	4¼
3	†Dubilier Cd (.36e)	2⅞	2¾	2⅞
	E			
3	Eagle Ph Ld (.40e)	8⅞	8¾	8¾
5	East Gas & F	2½	2½	2½
3	East G & F 6 pf	34⅝	34	34
85	El Bond & Sh	3⅜	3⅛	3⅛
3	El B&S pf (6)	61¼	60½	60½
2	El B&S $5 pf (5)	56⅛	56	56⅛
1	†Electrographic (1)	11½	11½	11½
1	†Emerson El (.10e)	3	3	3
2	†Equity Corp	¼	¼	¼
	F			
3	†Fairchild Av (½e)	8½	8⅛	8⅛
14	†Fairchild En & A	3⅛	2⅞	2⅞
2	F P&L $7 pf(2.19k)	112½	111½	111½
2	Ford M C A (h1)	9⅞	9⅞	9⅞
8	Ford Mot L (.14e)	1⅛	1⅛	1⅛
2	†Frank Cou Dis	¾	¾	¾
1	†Proedt G&M (.80)	8⅞	8⅞	8⅞
2	†Fruehauf Tr (1.40)	20⅞	20⅝	20⅝
	G			
1	Gen Invest	⅛	⅛	⅛
1	Gen Pub S pf	25½	25½	25½
2.50	Georg P $6 pf (6)	106⅛	105⅝	105⅝
10	Glen Ald C (1¼e)	8¾	8½	8½
.50	Godchaux S A (2)	19⅝	19⅝	19⅝
1	Godchaux Sug B	4¾	4¾	4¾
2	Gray Mfg	5⅜	5¼	5¼
1.50	Gt A & P nv (2½g)	101	100	100
1	Gt Nor Pap (2a)	38¼	38¼	38¼
2	Greenf T & D(1½e)	8¾	8½	8½
8	Gulf Oil (1a)	31¼	31	31
1	Hall Lamp (.20g)	7⅛	7⅛	7⅛
1	†Harvard Brew(.1e)	1⅜	1⅜	1⅜
1	†Hazeltine (3)	24	24	24
4	†Hecla Min (.20g)	6	5¾	5⅞
2	†Helena Rubin (¼g)	10¼	10¼	10¼
1	†Hoe (R) & Co A	8½	8½	8½
1	Holophane (.35g)	12½	12½	12½
11	Humble Oil (2e)	55⅝	54½	54½
3	†Hum-Ross G (.70e)	5½	5⅜	5⅜
3	†Huyler's	1/16	1/16	1/16
	I			
1	†Ill Iowa Pow	2⅝	2⅝	2⅝
2	†Ill Iowa Pow div ct	5⅝	5½	5½
4	†Ill Iowa P pf(1¼k)	30	29½	29½
1.50	†Ill Zinc	10¼	10	10
3	Imp Oil Ltd (h½a)	6⅜	6⅛	6⅛
2	Imp Tb Can(h.40a)	7⅞	7⅞	7⅞
2	Int Hyd-El pf	5⅜	5⅛	5⅛
9	†Int Pap & Pow war	1⅜	1⅜	1⅜
4	Int Petrol (h1)	9½	9⅜	9⅜
1	†Int Prod (¼e)	3⅞	3⅞	3⅞
1	†Int Vitamin (.30)	3⅜	3⅜	3⅜
1.25	Inters Pw Del pf	2⅝	2½	2½
3	Invest Roy (.04)	¼	¼	¼
	J			
1	†Jacobs (F L)	2½	2½	2½
1	†Jeannette Gla	1	1	1
14	Jones & Lau Stl	29¾	26½	27
	K			
3	†Kennedy's (.70g)	7⅝	7½	7½
4	†Kingsb Brew	⅜	⅜	⅜
1	†Kingston Prod	1⅛	1⅛	1⅛
2	†Kirby Pet (.10g)	2⅝	2⅝	2⅝
1	Kress (S H) pf(.60)	13¼	13¼	13¼
2	†Krueger Brew (½)	5	4⅞	4⅞
	L			
5	Lake Shore M (h2)	12⅝	12¼	12¼
14	Lakey Fdy&M(.20e)	4⅜	4¼	4¼
1	Lehigh C&N (.30e)	2¼	2¼	2¼
3	†Leonard Oil Dev	⅛	1/16	1/16
2.50	Line Material (½e)	8⅛	8	8
2	Lone Star Gas(.70e)	9⅞	9¾	9¾
1	Long Is L pf	25½	25	25
6	†Louis L&E (.35e)	4¼	4¼	4¼
	M			
1	Marion St Shov	3	3	3
2	Mass Util Asso	1/16	1/16	1/16
5	McWill Dredg	6¾	6⅛	6¼
4	†Memph N G(.55e)	4⅝	4⅝	4⅝
1	†Merritt-C & S	4⅛	4⅛	4⅛
3	Mesabi Iron	½	½	½
1	†Micorma Hone(¼e)	5	5	5
1	†Mid West Cor(⅜e)	4⅞	4⅞	4⅞
2	Midl Stl n-com (2)	17⅛	17	17
1	†Midwest Oil (.90)	7¼	7¼	7¼
4	†Mock J Voeh(½e)	8	8	8
13	†Molybdenum (1)	7	6½	6⅝
6	†Mt City Cop (¼e)	3	2⅞	2⅞
2	Mount Prod (.60)	5⅜	5¼	5¼
2	†Mur Oh Mfg(1.20e)	11	11	11
	N			
10	†Nat Bellas Hess	½	1/16	1/16
3	†Nat Cont (¼g)	11¼	11	11
7	Nat Fuel G (1)	11½	11	11
1	Nat Mfr & Strs	2¼	2¼	2¼
4	†Nat Rub Mch	4⅜	4¼	4¼
1	Nat Sug Ref	8	8	8
2	Nat Trans (1e)	11¼	11	11
1	Nat Tun & Mines	2⅞	2⅞	2⅞
1	†Navaro Oil (.40a)	9⅝	9⅝	9⅝
3	†N H Clock	4½	4½	4½
2	†New Idea Inc(.60a)	13¾	13½	13½
3.50	N J Zinc (½g)	65⅝	65½	65½
1	†NYShipb fd sh(1e)	23	23	23
51	†Niag Hud Pw(.15e)	2¾	2¾	2¾
2	†Niag S Md B(.30e)	3⅝	3⅝	3⅝
3	†Nip'sin Mns(h.15e)	¾	11/16	11/16
17	Nor Am Lt & Pow	½	⅜	⅜
1	†N Am Ray A(2½e)	19	19	19
2	†N Am Ray B(2½e)	19	19	19
1	†Nor Am Ut Sec	¼	¼	¼
4	Nor Sta Pw A	7½	7¼	7¼
	O			
25	†Ogden Corp	2⅞	2¾	2¾
4	Ohio Oil pf (6)	112	111⅝	111⅝
1	†Overseas Sec	1¾	1¾	1¾
	P			
5	Pac G&E 6 pf (1½)	33¼	32⅝	32⅝
2	Pac G&E 5½pf(1⅜)	30⅛	29¾	29¾
9	†Pantepec Oil Ven	3	2¾	2¾
1	†Prkrsbrg R&R(¼e)	5¾	5¾	5¾
9	Pennroad (.20e)	2⅜	2¼	2¼
10	†Pa-Cent Airl	11⅜	10⅞	11
1	Pa P&L $7 pf (7)	112½	112⅜	112⅜
2.50	†Pa Wat&Pow (4)	55	53¾	53¾
1	†Pharis T&R (.45e)	3¾	3¾	3¾
1	†Phillips Pkg	3⅛	3⅛	3⅛
32	†Phoenix Sec	5	4½	4½
2.50	†Phoen Sec pf	32	31	31
1	†Pierce Govern(¾e)	14	14	14
3	†Pioneer Gld (h.40)	1½	1½	1½
1	Pitney-Bowes (.40)	6¼	6¼	6¼
6	Pitts Pl Gl (5e)	80¼	79½	80
2	†Pleas V W (.20e)	3¼	3¼	3¼
2	†Potrero Sugar	⅝	⅝	⅝
1	Powdr&Alex (.10g)	3¾	3¾	3¾
1.50	†Pratt & Lam (2)	20¼	20	20¼
2	Prod Corp	1/16	1/16	1/16
1	Prov Gas (.70e)	8¼	8¼	8¼
1	†Prud Inves	8⅞	8⅞	8⅞
3.50	P S Ind $7 pr pf	109½	106½	108
10.25	P S Ind $6 pf	56	53¾	54
1.25	Pug SP&L$5pf(2½k)	100	99½	99½
4	Pug S P&L $6 pf	53	50	50
2	†Pug Sd P&T (½g)	15¼	15	15
1	Pyrene (.90e)	7	7	7
	Q			
1	Quaker Oats (5)	100½	99	99
	R			
1	†RKO opt war	1/16	1/16	1/16
4	†Red Bank Oil	[illegible]	[illegible]	[illegible]
1	†Reed Roll Bit (1a)	18	18	18
2	†Reeves (D) (½)	4½	4⅜	4⅜
2	†Reiter-Fost	1/16	1/16	1/16
15	†Republic Avia	3⅝	3½	3½
1	Rossia Intl	⅛	⅛	⅛
1	†Ryan Aero	3½	3½	3½
3	†Ryerson&Haynes	11/16	¾	¾
	S			
17	St Regis Pap	2	1¾	1¾
4	†Salt Dome Oil	2¾	2½	2½
9	†Schulte (DA)	⅜	1/16	1/16
1	Scovill Mfg (1½e)	26¼	26¼	26¼
6	†Scullin Stl (½g)	10⅝	10¼	10⅝
7	†Scullin Stl war	1⅛	1⅛	1⅛
5	Sec Corp Gen	⅝	⅝	⅝
1	Seiberling Rub	3⅛	3⅛	3⅛
1.50	†Sel Ind pr (5½)	42¼	42	42
11	†Shat-Denn (¼e)	4	4	4
2	Sherwin-Wms (¾g)	73	73	73
1	Singer Ltd (.191e)	2	2	2
1	†Solar Mfg	¾	¾	¾
1	†Solar Airc (.15e)	3¼	3¼	3¼
1	†Sonotone (.05g)	1⅜	1⅜	1⅜
1	So Penn Oil (1½a)	38	38	38
4	So C Ed B pf (1½)	30	30	30
1	So Col Pow A	⅝	⅝	⅝
1	†Stand C&S pf(1.60)	14	14	14
4	†St Oil Ky (1a)	18⅛	18	18
1	†St Oil Ohio pf (5)	108⅜	108⅜	108⅜
29	St Pow & Lt	⅛	⅛	⅛
5	†Sterl Al Pr(1.20e)	7½	7½	7½
2	Sullivan Mach	12¼	12	12¼
3	†Sunray Oil (.10e)	1½	1⅜	1⅜
	T			
5	Taggart	2⅞	2⅞	2⅞
1	Tampa El (.45g)	24	24	24
11	Technicolor (¾e)	8⅞	8⅝	8⅝
1	Thew Shovel (1½e)	17	17	17
1	†Tilo Roof (.80)	7¼	7¼	7¼
1.10	Todd Shipyds (8e)	85¼	85	85
1	Tubize Chat	6	6	6
2	Tubize Chat A (1g)	35½	35½	35½
2	†Tung-Sol L (.10g)	1¾	1¾	1¾
	U			
2	†Udylite Corp(.10g)	3⅜	3	3
2	Unexcelled Mfg	3¾	3¾	3¾
3	†Unit Airc Pr(.10e)	8⅝	8½	8½
52	†Unit Cig-Wh Strs	1/16	1/16	1/16
7	Unit Corp war	1/16	1/16	1/16
10	Unit Gas	11/16	11/16	11/16
1	Unit Gas pf (2¼k)	107½	107½	107½
1	Unit Lt & Pow A	1/16	1/16	1/16
1	Unit Lt & Pow B	1/16	1/16	1/16
4	Unit Lt & P pf	21½	20¾	20¾
2.50	Unit Shoe M(2½a)	57¼	57	57
2	†Unit Specialts(.60)	8¼	8⅛	8⅛
1.50	†U S & I Sec pf(5e)	56	54¾	54¾
8	U S Foil B	5⅛	4⅞	4⅞
2	†U S Lines pf	3	3	3
2	U S Rub Recl	3	2¾	2¾
2	†Unit Wall Pap	1¼	1¼	1¼
11	†Univ Corp vtc	6⅛	5⅝	5¾
11	†Univ Corp vtc	6⅛	5⅝	5¾
1	Univ Insur (1)	25	25	25
6	†Univ Pict	17¾	16¾	16¾
1	Utah-Idaho Sug	1½	1½	1½
12	Util & Ind pf	1⅜	1¼	1¼
	V			
1	†Valspar Corp	1	1	1
1.50	†Valspar pf (1e)	19	17⅝	17⅝
213	†Venezuel Pet	3	2⅝	2⅝
1	†Vultee Airc	6⅞	6⅞	6⅞
	W			
2	Waco Airc	3½	3¼	3¼
1	†Waitt & Bd A	4¾	4¾	4¾
2	†Walker Min	11/16	11/16	11/16
1	†West Va C & C	3	3	3
10	West Air Exp	4¼	4	4
1	Wichita R Oil	6	6	6
1	†Wilson-Jones (¾e)	7¼	7¼	7¼
8	†Wolverine T (.45e)	5	4⅞	4⅞
1	Woolwth Ltd (.422e)	4⅞	4⅞	4⅞
3	Wright Har (h.444a)	4¼	4¼	4¼

Total stock sales yesterday, 196,000 shares; year ago, 171,665 shares.

†Stocks so marked are fully listed on the Curb Exchange. All others are dealt on an unlisted trading basis.

Rates of dividends in the foregoing table are annual disbursements based on the last quarterly or semiannual declaration. Unless otherwise noted, special or extra dividends are not included.

XD—Ex-dividend. XR—Ex-rights. (a) Also extra or extras. (d) Cash or stock. (e) Paid last year. (f) Payable in stock. (g) Declared or paid so far this year. (h) Payable in Canadian funds. (k) Accumulated dividends paid or declared this year. (ur) Under rule. (ww) With warrants. (xw) Without warrants. (war) Warrants.

Curb Bonds

Sales in thousands.		High	Low	Close
	DOMESTIC BONDS			
	A			
1	Ala Pow 4½ '67	101½	101½	101½
6	Am P & L 6 2016	103⅞	103¾	103¾
13	Ark P&L 5 '56	106⅜	106¼	106¼
20	As Elec 4½ '53	46⅝	46	46
46	As G & E 5 '50	12⅝	12½	12½
12	As G & E 5 '68	12⅝	12½	12½
18	As G & E 4½ '49	12⅝	12½	12½
	B			
47	†Baldw L 6 '50	112½	109¼	109¼
1	Birm El 4½ '68	101⅝	101⅝	101⅝
	C			
28	Cen St El 5½ '54	21	20	20¼
6	Cen St El 5 '48	21	21	21
14	Cities Ser 5 '58	82¼	81	81
33	Cities Ser 5 '50	82⅝	81¼	81¼
62	Cit S P & L 5½ '49	90½	90	90
13	Cit S Pow 5½ '52	90¼	89½	89½
31	Cont G&E 5 '58 A	91	90¼	90½
	E			
17	†East G & F 4 '56A	88	87¼	87¼
3	Elec P & L 5 2030	82	80¾	82
	F			
5	Fla P&L 5 '54	105⅜	105⅛	105⅛
	G			
28	Geo Pow 5 '67	104⅝	104½	104½
10	Ill P & L 5 '56 C	105⅛	105	105⅛
13	Ind Svc 5 '50	74¾	73	73
2	Inters Pow 6 '52	39¾	39½	39½
24	Inters Pow 5 '57	68⅞	67½	67½
	L			
5	Lou P & L 5 '57	107¾	107¾	107¾
	M			
4	Milw G Lt 4½ '67	104⅞	104¾	104¾
1	Minn P&L 4½ '78	104¼	104¼	104¼
2	Miss Pow 5 '55	104⅛	104⅛	104⅛
	N			
34	Nevada Cal E 5 '56	90	89½	90
5	N Eng G&E 5 '50	63	61½	61½
5	N Eng G&E 5 '47	62½	62	62
5	N Eng Pow 5½ '54	98	97⅞	97⅞
5	N Eng Pow 5 '48	94	93⅞	93⅞
1	NY St E&G 4½ '80	104⅜	104⅜	104⅜
	O			
3	Ohio Pow 3¼ '68	108	108	108
	P			
6	Pac P&L 5 '55	96½	96¼	96¼
1	Pen C P&L 4½ '77	104½	104½	104½
6	Pen El 4 '71 F	105½	104½	104½
5	Peo G L&C 4 '81 B	103½	102¾	102¾
2	Peo G L&C 4 '61 D	103¾	103¾	103¾
10	†Portland G&C 5 '40	95½	95½	95½
11	Pug S P&L 5½ '49	102	101¾	101¾
16	Pug S L&L 4½ '50D	100½	99⅞	99⅞
	S			
15	SEP&L 6 2025 A	110½	110¼	110¼
5	Std G & E 6 '48 st	76¾	76¾	76¾
60	Std G&E 6 '51	77½	77	77
8	Std G & E 6 '66	77	76⅝	76⅝
42	Std P & L 6 '57	77⅛	76½	76⅞
2	†Starrett Corp 5 '50	22	22	22
	T			
5	Tex El S 5 '60	106¼	106¼	106¼
3	Tex P&L 5 '56	107½	107½	107½
5	Tide Wat P 5 '79 A	98½	98	98½
11	Tw CRT 5½ '52 A	60¼	59	59½
	U			
10	Unit L & P 6 '75	87½	86	86
8	Un L&Ry 5½ '52	95⅛	95	95⅛
	W			
12	West Newsp U 6 '44	65	64	64
4	†Wisc P&L 4 '66 A	106⅜	106⅜	106⅜
	FOREIGN BONDS			
3	Cauca Val 7 '48	7½	7½	7½
1	Unit El Svc 7 '56	20¼	20¼	20¼

†Bonds so marked are fully listed on the Curb Exchange. All others are dealt on an unlisted trading basis.

‡Matured bonds. Negotiability impaired pending investigation.

(ur) Under rule. (ww) With warrants. (xw) Without warrants. war—Warrants.

Columbia Gas Net Rises to $12,840,480

By the Associated Press

Columbia Gas & Electric Corporation and subsidiaries yesterday reported 1940 net income of $12,840,480 after excess profits taxes, equal to 52 cents a common share, compared with $12,083,222, or 46 cents a share, in 1939. The company operates in the East, South and Midwest.

Scott Paper Co.

Scott Paper Co. earned net income in 1940 of $1,482,329 after excess profits taxes, equal to $2.22 a common share, against $1,736,093, or $2.60 a common share, in 1939.

Western Union Telegraph

Western Union Telegraph Co. in a preliminary report placed 1940 net income at $3,621,581 after Federal income taxes, equal to $3.46 a share, compared with $1,380,114, or $1.32 a share, in 1939.

General Steel Castings Corp.

General Steel Castings Corporation and wholly owned subsidiaries reported net profit for 1940 of $1,106,196 after Federal income taxes, equal after annual dividend requirements on $6 cumulative preferred stock to $1.11 a common share, compared with $5,661, or 5 cents a share on the $6 preferred, in 1939. Unpaid dividends on the preferred totaled $57 a share on December 31.

L.-O.-F. Glass Co.

Libbey-Owens-Ford Glass Co. reported for 1940 net earnings of $9,992,766, equal to $3.97 a share on the capital stock. This compared with $8,062,753, or $3.21 a share, in 1939.

Cluett Peabody & Co.

Cluett Peabody & Co., shirt and collar makers, reported for 1940 net income of $2,773,849, equal to $3.74 a common share, compared with $3,058,200, or $4.16 a share, in 1939.

Lima Locomotive Works

Lima Locomotive Works reported net profit for 1940 was $87,007, compared with net loss of $134,326 in the preceding year. The company reported it had booked orders for 51 locomotives in the year against 14 booked in 1939.

Reynolds Spring Co.

Reynolds Spring Co. reported for the quarter ended December 31 net profit of $249,272, after charges but before Federal excess profits taxes. This was equal to 86 cents a common share and compared with $281,011, or 97 cents a share, in the comparable 1939 quarter.

Southern Natural Gas Co.

Net income of Southern Natural Gas Co. in 1940 amounted to $1,892,773, equal to $2.73 a common share, compared with $1,647,789, or $2.38 a share, in the preceding year.

New York Air Brake Co.

New York Air Brake Co. reported 1940 net profit of $1,046,656 after provision of $450,000 for excess profits taxes, equal to $4.04 a share, compared with $747,858, or $2.89 a share, in 1939.

Chicago Grain

Chicago, Feb. 14 (AP).—Wheat futures purchases associated with flour business and with covering of previous "short" sales helped to stem the price decline today.

(Taking a cue from further weakness of securities, prices dipped ⅜ to ½ cent at the opening, but then rallied immediately and, when stocks recovered temporarily, pushed upward for net gains of ¼ to ½ cent at times. The close was unchanged to ¼ lower compared with yesterday; May, 79⅛@79⅜; July, 74⅛@74¼.

Corn finished ⅛ off to ⅛ up; May, 60⅞; July, 60⅝. Oats, unchanged to ¼ down; soybeans, 1⅛ to 1⅜ lower; rye, ⅛ to ½ higher, and lard 15 to 18 cents lower.

Southwestern reports indicated a leading baking concern took up to 100,000 barrels of flour from Texas and Oklahoma mills for March-April shipment, and there were reports of other business, although no accurate information was available.

Exporters reported the United Kingdom took about 112,000 bushels of Canadian wheat the past few days to fill cargo space on shipments from Atlantic ports.

Range today:

	Open.	High.	Low.	Close.
Wheat—				
May	79⅛	79⅜	79	79⅜
July	73⅞	74⅛	73⅞	74
September	74⅝	75	74⅝	74⅝
Corn—				
May	60⅝	61	60⅝	60⅞
July	60½	60¾	60½	60⅝
September	60½	60⅝	60⅜	60⅛
Oats—				
May	35¼	35½	35¼	35¼
July	32¼	32¼	31⅞	31⅞
September	31¾	31½	31⅜	31⅜
Soy Beans—				
May	92½	93⅜	91¼	91¾
July	89	90	87¾	88⅛
Rye—				
May	43¼	43⅜	43	43⅛
July	44⅜	44¾	44⅜	44¾
September	45⅜	45½	45⅛	45¼
Lard—				
March	6.22	6.22	6.20	6.20
May	6.50	6.50	6.32	6.32
July	6.65	6.65	6.47	6.47
September	6.82	6.82	6.65	6.65

Cash Grain

Chicago, Feb. 14 (AP).—WHEAT—No. 2 hard, 85½.

CORN—No. 2 yellow, 63½@64¼; No. 3, 61½@63¼; No. 4, 58@62; No. 5, 55¾@58½; No. 5 white, 62; sample grade, 54@55½.

OATS—No. 1 red, heavy, 37¾; sample mixed, 32; No. 4 red, extra heavy, 36; sample grade red, heavy, 32½; No. 1 white, heavy, 38½@38¾; No. 1 white, extra heavy, 39; No. 2 white, 38¼; No. 3, 37@37¼; sample grade white, 36½.

BARLEY—Malting, 58@66, nominal; feed, 45@55, nominal; No. 2, 63.

SOY BEANS—No. 2 yellow, 95¼@95¾; No. 3, 93¾@94¾; sample grade, yellow, 87½.

FIELD SEED—Per hundredweight, nominal: Timothy, 4.00; alsike, 9.50@12.00; fancy red top, 7.50@8.00; red clover, 8.00@10.00; sweet clover, 3.50@4.00.

Security Averages

	50	20	20	90
Stocks	Inds.	Rails	Util.	Stks.
Yesterday	*92.4	*27.3	*50.5	*75.7
Previous day	95.5	28.3	51.5	78.1
Week ago	98.9	29.1	53.1	80.9
Month ago	101.7	30.4	55.0	83.3
Year ago	119.4	31.1	70.0	97.9
Two years ago	120.1	30.0	69.2	97.9
High, 1940	124.3	33.3	72.2	101.9
Low, 1940	84.5	21.5	51.9	69.7
High, 1939	131.7	37.7	74.5	106.4
Low, 1939	96.0	23.4	58.2	79.4
	20	20	20	20
Bonds	Inds.	Rails	Util.	Bds.
Yesterday	*89.9	*61.6	*100.6	*84.1
Previous day	90.2	62.6	100.8	78.1
Week ago	90.2	64.1	101.1	85.1
Month ago	90.4	65.4	101.3	85.7
Year ago	87.6	58.3	101.7	82.5
Two years ago	89.0	99.1	94.3	81.9
High, 1940	90.5	62.2	102.5	84.4
Low, 1940	83.2	48.8	97.1	76.5
High, 1939	88.0	64.0	102.8	84.6
Low, 1939	83.2	51.9	97.0	78.0

(1926 average equals 100.)
*Denotes new 1941 lows.

Investing Companies

New York, Feb. 14 (AP).—(National Association Securities Dealers, Inc.).

	Bid.	Asked.
Assoc Stand Oil	4.00	4.75
Bullock Fund	11.04	12.10
*Central Nat Corp "A"	21.00	23.00
Century Shrs Tr	23.71	21.50
Corporate Trust A A	1.88	.....
Fidelity Fund Inc	14.43	15.53
Income Found Fd	1.22	1.33
Incorp Investors	12.46	13.72
Maryland Fund	3.15	4.05
Mass Invest Tr	16.60	17.85
Nation Wide Voting	.98	1.11
North Am Bond Tr ctfs	42.875	.....
Nor Am Tr Shares 1953	1.84	.....
Nor Am Tr Sh 1955	2.23	.....
Nor Am Tr Sh 1956	2.18	.....
Repres Tr Shrs	7.98	8.48
*State Street Invest	56.50	59.75
U S Elec Lt & Pow "A"	14.125	.....

*Asterisk indicates, "Not quoted by sponsors or issuers."

Chicago Livestock

Chicago, Feb. 14 (AP) (U. S. Dept. of Agriculture).—SALABLE HOGS—Receipts 10,000, total 12,500. Active, strong to 10 higher than Thursday's average. Spots up more on 180-220-pound averages; top 8.20. Bulk good and choice, 180-240 pounds, 7.90@8.15, mostly 8.00; most 240-270-pound butchers, 7.80@8.00; 270-330-pound averages, 7.60@7.90; good packing sows, 400 pounds down, mostly 7.00@7.25, with 425-550-pound kinds 6.75@7.00.

SALABLE CATTLE—Receipts 1,000 calves 300. General market fully steady; clearance good all classes and grades; several loads medium steers 9.10@10.50; 75 head nearby concentrate-grain fed, 1,082-pound average at inside price; good-grade light South Dakota fed steers 11.75, and better than average good 1,031-pound Illinois fed yearlings 12.85; latter price top for day. Not enough heifers here to make a market. Odd lots 8.50@10.00. Moderate runs cows 6.00 down on cutters, with befe cows 6.80@7.50. Supply well cleaned up. Bulls 7.85 down, all weights wanted. Choice vealers up to 14.00; medium to good kinds continuing to bring 11.00@13.00. Stock cattle fully steady.

SALABLE SHEEP—Receipts 3,000, total 4,000. Late Thursday: Fat lambs closed mostly 15 higher; few loads good to choice handy-weight fed Westerns 10.50@10.60 to shippers; to 10.60 on load 87 pounds; bulk good to choice fed Westerns, 102 pounds down, 10.40; medium to good, 10.10@10.25; good to choice, 105-110 pounds, 10.15@10.30; best ewes 6.00. Today's trade: Little done early on fat lambs; asking stronger or above 10.50 on good to choice fed Westerns; early bids around steady; package good native lambs sold fully steady at 10.40; ewes firm; load good to choice fed Western ewes 6.00.

New York Dry Goods

New York, Feb. 14 (AP).—Demand for specialty numbers in print cloth continued today while inuiry for staple grades was slack. Actual sales of woolen piece goods were restricted due to the tight delivery situation. Substantial sales were made in all types of rayon cloth with prices holding very firm. Silk goods market was quiet.

Complete Transactions Yesterday on New York Stock Exchange

By the Associated Press

Total stock sales yesterday, 933,740 shares; previous day, 642,940; week ago, 541,100; year ago, 684,120; two years ago, 682,010; January 1 to date, 18,163,605; year ago, 23,662,640; two years ago, 33,482,758.

Dow-Jones Stocks

By the United Press

Stocks.	Open.	High.	Low.	Close.	Net ch.
30 inds.	120.67	120.74	117.57	117.66	—3.44
20 rails	27.45	27.47	26.53	26.54	—1.02
15 utils.	19.20	19.25	18.84	18.85	—0.43
65 stks.	40.91	40.94	39.82	39.85	—1.21

Transactions in stocks used in averages today:

Industrials	105,200
Rails	66,600
Utilities	58,000
Total	229,800

Stock	Sales Add 00	High	Low	Close	Net Ch'ge
A					
Abbott Lab	6	49¼	48¾	48¾	— ½
Acme Stl	1	45	45	45	— 2
Adams Exp	14	5¾	5⅝	5¾	— ⅛
Addressog	2	14¼	14¼	14¼	— ¼
Air Reduction	16	38	36¾	36¾	— 2
Alaska Junea	49	4½	4½	4½	....
Alleghany Corp	17	½	½	½	....
Alleghany pf xw	4	6¼	6⅛	6⅛	— ⅜
Alleg pf $30ww	13	7⅝	7	7	— ¼
Alleghany pr pf	1	16½	16½	16½	— ¼
Alleg Lud Stl	16	20¾	20	20	— ¾
Allen Industries	3	9¾	9½	9½	— ¼
Al Chem & Dye	4	146	145	145	— 2½
Allied Kid	6	10½	10¼	10¼	— ⅜
Allied Mills	6	12¾	12½	12½	— ¼
Allied Strs	15	5⅝	5½	5½	— ⅛
Allis-Ch Mfg	8	29¾	28½	28½	— 2⅛
Alpha P Cem	2	16¼	16¼	16¼	— ¼
Amerada Corp	3	45¾	44	44	— 1¾
Am Ag Ch Del	1	14½	14½	14½	— ¼
Am Airlines	7	43¼	41½	41½	— 2⅞
Am Bank Note	11	6⅞	6½	6½	— ⅜
Am Bk N pf†	.10	45½	45½	45½	— ½
Am Bosch	8	5¾	5½	5½	— ¼
Am Br Sh pf†	.10	125¼	125¼	125¼	— 1¾
Am Cable & Rad	5	1¼	1¼	1¼	....
Am Can	9	84½	82½	82½	— 2¾
Am Can pf	1	179¾	179¾	179¾	— 2½
Am Car & Fdy	12	25¾	25	25	— 3
Am Car & F pf	4	58	57	57	— ⅞
Am Ch & Cable	16	19¾	18⅝	18⅝	— ¾
Am Ch & C pf	1	107¾	107¾	107¾	— 3¼
Am Chicle	1	113	113	113	— 1
Am Colortype	4	8¼	8⅛	8⅛	— ⅛
Am Coml Alco	1	4¾	4¾	4¾	— ¼
Am Crystal Sug	2	9¾	9¾	9¾	— ¼
Am & For Pow	1	1¼	1¼	1¼	....
Am & F P $6 pf	2	13¾	13	13¾	— ⅜
Am & F P $7 pf	6	15¾	15	15	— ⅝
Am & F P 2 pf	2	2¾	2¾	2¾	— ⅛
Am-Hawaii SS	18	32¾	29¼	29½	— 3¼
Am Hide & Lea	24	3⅜	3	3	— ⅛
Am Home Pr	2	47	46¼	46¼	— 1¼
Am Ice	9	1⅜	1⅜	1⅜	....
Am Ice pf	2	20½	20	20	— ⅛
Am Internation	23	3⅞	3¾	3¾	....
Am Invest Ill	1	12⅞	12⅞	12⅞	— ⅜
Am Loco	6	13	12¼	12¼	— ¾
Am Loco pf	7	83½	81½	81½	— 3½
Am M & Fdy	4	12½	12¼	12¼	— ¼
Am M & Met	8	2½	2½	2½	....
Am Metal	4	17	16	16	— 1¼
Am Met 6% pf	.10	114	114	114	— 1
Am Pow & Lt	20	2¼	2¼	2¼	....
Am P&L $6 pf	1	39	39	39	— 1
Am P&L $5 pf	4	33	32½	33	— ⅛
Am Rad&St S	51	6⅜	6	6	— ⅛
Am Roll Mill	31	12⅞	12	12	— 1
Am Roll Mpf†	1.90	66¼	65	65	— 1½
Am Safety Raz	1	6	6	6	....
Am Seating	3	8	8	8	....
Am Ship Bg†	3.10	32¼	30	30	— 4
Am Smelt & R	13	39¼	37⅝	37⅞	— 1⅞
Am Smelt&R pf	2	145	142	142	— 1⅝
Am Stl Fdrs	16	23	21½	21½	— 1⅝
Am Stores	3	10¼	10¼	10¼	— ⅛
Am Stove	1	11⅞	11⅞	11⅞	— ¼
Am Sugar Ref	11	13¼	13¼	13¼	....
Am Sumat Tob	1	13½	13½	13½	— ¼
Am Tel & Tel	17	161½	160⅛	160⅛	— 1¼
Am Tobacco	5	68⅝	68	68	— 1⅛
Am Tob B	15	69⅛	68	68	— 1½
Am Tob pf	1	150	150	150	....
Am Type Fdrs	12	5¾	5	5	— ⅝
Am Wat-Wks	78	5⅞	5	5	....
Am Woolen	10	7	6¾	6¾	— ⅛
Am Wool pf	3	52	51	51	— 1½
Am Zinc L&S	14	6	5½	5½	— ⅛
Anaconda	80	23	22¼	22¼	— 1
Anchor Hock Gl	4	13	13	13	— ¾
Anchor HGpf†	.10	112¼	112¼	112¼	....

Stock	Sales Add 00	High	Low	Close	Net Ch'ge
Andes Copper	1	9⅛	9⅛	9⅛	— ⅛
A P W Paper	1	1⅝	1⅝	1⅝	— ⅛
Armour Del pf	1	111	111	111	....
Arm Ill	36	4⅝	4½	4½	— ¼
Arm Ill pr pf	12	53¼	51	51	— 2½
Armstrong Cork	2	29	29	29	— ¾
Artloom Corp	1	5	5	5	....
Asad Dry Gds	5	6⅛	5⅞	5⅞	— ⅛
Assoc Inv pf†	.70	94	93¼	94	....
Atch T & S F	69	20⅞	19¾	19¾	— 1¼
Atch T & SF pf	6	63	62½	62½	— ¾
Atl Coast Line	27	15⅛	13⅛	13⅛	— 1⅝
Atl G&W Indies	2	14	14	14	— 1¾
Atl G&W In pf	3	17¾	17¾	17¾	— ⅛
Atl Refining	2	21⅜	21⅛	21⅛	— ⅜
Atlas Corp	19	6⅜	6⅛	6⅛	— ½
Atlas Corp pf	19	48	47½	47½	— ½
Atlas Tack	4	6⅛	6⅛	6⅛	— ⅛
Aust Nichols	4	2	2	2	....
Aust N pr A†	1.70	16	14	14	— 2⅛
Aviation Corp	82	4	3⅞	3⅞	— ⅛
B					
Bald Loco ct	63	14⅜	13¾	14	— ⅜
Balt & Ohio	14	3½	3¼	3¼	— ¼
Balt & Ohio pf	8	4⅞	4⅝	4¾	— ⅛
Bangor & Ar	1	5¼	5¼	5¼	— ⅜
Bangor&Arpf†	.20	26¾	26⅝	26⅝	....
Barber Asph	10	8⅛	8	8	....
Barker Bros	4	6⅞	6¾	6¾	— ⅝
Barnsdall Oil	20	8	7¾	7¾	— ⅜
Bath Ir Wks	34	21⅛	20⅜	20⅜	— 1¼
Bayuk Cigar	5	28	27⅞	27⅞	— ⅞
Beatrice Cream	2	22⅛	22⅛	22⅛	— ⅜
Belding-Hem	2	7½	7½	7½	— ⅛
Bendix Aviat	38	33⅛	33	33⅛	— ⅝
Benef Ind Ln	4	19⅝	19⅜	19⅜	— ⅛
Beth Steel	66	78	75⅜	75⅜	— 3⅛
Beth Steel pf	4	124	123⅛	123⅛	— 2⅛
Bigelow-Sanf	5	24⅛	24¾	24¾	— ⅜
Black & Decker	1	18	18	18	— ⅜
Blaw-Knox	10	8	7⅞	7⅞	— ⅛
Bloomingdale†	.30	12	12	12	....
BoeingAirplane	48	15	14⅛	14⅛	— 1
Bohn Al & Bras	5	30	29½	29½	— 1¾
Bon Ami A†	10	110	110	110	....
Bon Ami B†	.90	49¾	48⅝	48⅝	— ⅛
Bond Strs	7	19⅞	19⅝	19⅝	— ⅛
Borden Co	12	19⅛	19	19	— ⅛
Borg-Warner	16	18⅛	17¾	17¾	— ⅝
Boston & Maine	1	½	½	½	....
Bower Roll Bear	1	31	31	31	+ ¼
Brew Corp Am	3	4½	4¼	4¼	— ¼
Bridgept Brass	19	10½	10	10	— ⅛
Briggs Mfg	24	20⅛	19¾	19½	— 1
Bristol-Myers	5	42¾	41⅜	41⅜	— 1⅜
Bklyn & Qu Tr	21	2⅜	2⅛	2⅛	— ⅛
Bklyn-Man Tr	20	5⅞	5⅜	5⅜	— ½
Bklyn Un Gas	5	12½	12⅜	12⅜	— ⅛
Brunsw'k-Balke	7	21	20¼	20¼	— 1¾
Bucyrus-Erie	9	9⅝	9½	9½	— ⅛
Budd Mfg	28	3⅞	3½	3½	— ½
Budd Mf pf†	3.30	53	51	51	— 4¼
Budd Wheel	20	6⅛	5⅞	5⅞	— ½
Bullard Co	2	26⅛	26⅛	26⅛	— 1
Burling Mills	10	16¾	16⅜	16¾	— ⅛
Burling Mills pf	2	52	51½	52	....
Burr Add Mch	24	8¼	8	8	— ¼
Bush Terminal	4	2½	2½	2½	— ⅛
Bush T B pf ct†	1	19	17⅞	17⅞	— 1⅛
Butler Bros	4	4⅞	4⅝	4¾	— ⅛
Butte Cop&Zinc	9	3½	3⅜	3½	....
Byers (AM) Co	6	8¼	8	8	— ¼
Byers(AM) pf†	.80	79½	76½	76½	— 3¼
Byron Jackson	2	10⅝	10⅝	10⅝	— 1¼
C					
Callahan Z-Ld	5	1⅛	1	1	....
Calumet & Hec	23	6⅛	6	6	— ⅛
Campbell Wyant	2	11⅛	11⅛	11⅛	— ⅜
Can Dry G Ale	10	12⅛	11⅞	11⅞	— ⅛
Canad Pacific	15	3¼	3⅛	3⅛	— ⅛
Cannon Mills	4	38	37	37	— 1
Capital Ad A	1	2⅜	2⅜	2⅜	....
Carpenter Stl	1	26	26	26	— ⅛
Carriers & Gen	2	3	2⅞	2⅞	— ⅛
Case (J I) Co	5	46¼	43	43	— 2¼
Caterpil Tractor	4	44	43½	43½	— ⅜
Celanese Corp	12	24¼	23½	23½	— ⅞
Celan pr pf†	1.90	120	119	119	— ⅛
Celotex Corp	41	8¼	7⅝	8	— ⅜
Celotex Cp pf†	.10	66¾	66⅜	66⅜	— 1⅛
Cent Aguirre	1	18⅛	18⅛	18⅛	— ⅜
Cent Foundry	8	2	2	2	— ⅛
Cent Ill Lt pf†	.10	114	114	114	— ⅝
Cent Violeta Sug	1	4¼	4¼	4¼	— ⅛
Cerro de Pas	16	29½	28	28	— 1½
Certain-teed Pr	5	4	3¾	3¾	— ⅛
Cert-td 6pf†	3.70	28½	26	26	— 2¾
Chain Belt	2	18	18	18	— ⅛
Champ Pap & F	1	18	18	18	— ⅛
Ch P&P pf†	.20	105	105	105	....
Checker Cab	3	13	12½	13	....
Ches & Ohio	20	40⅛	39¼	39¼	— ⅝
Ches & Oh pf	1	102	102	102	....
Ches & Oh pt	5	2⅞	2⅞	2⅞	....
Ches Corp	3	7	6¾	6¾	— ⅛
Chi Mail Or	7	10¼	10	10	— ¼
Chi Pneu Tool	17	49½	49½	49½	— 1½
Chi Pn T pr pf	1	⅛	⅛	⅛	....
Chi Rk Is & Pac	1	⅛	⅛	⅛	....
CRI & Pac 6 pf	2	¼	¼	¼	....
Chi Yell Cab	2	9	9	9	....

Stock	Sales Add 00	High	Low	Close	Net Ch'ge
Chile Cop†	.50	23½	23½	23½	— ½
Chrysler Corp	35	64	63¼	63¼	— 1¼
City Ice & Fuel	5	10¼	10¼	10¼	+ ⅛
City Stores	4	2⅝	2½	2½	— ⅛
Clark Equip	1	32¼	32¼	32¼	— 2
Clev El Ill pf†	.50	111½	110	110	— 2
Cleve Graph Br	2	28¼	28	28	— 1½
Climax Molyb	11	27⅜	26⅝	26⅝	— 1⅞
Coca-Cola	8	93	93⅛	93⅛	— 1
Coca-Cola A	1	61	61	61	....
Colgate-Palm-P	8	11½	11⅛	11¼	— ¼
Collins & Aik	15	29⅛	28	28	— 1¼
Col & So 1pf†	1.20	1½	1⅛	1⅛	....
Col & So 2pf†	.20	1⅛	1⅛	1⅛	....
Colum Breast A	5	19⅛	19	19	— ½
Colum Breast B	3	19⅛	18⅛	18⅛	— ⅛
Colum G & El	99	4	3⅞	4	....
Colum Pict	9	5	4⅜	4⅜	— ¼
Colum Carbon	1	77	77	77	— 1¼
Coml Credit	13	29⅛	29	29⅛	— ½
Coml Inv Tr	7	38⅝	38⅛	38½	— ¼
Coml Solvents	29	9	8⅞	8⅞	— ⅜
Comwlth & Sou	50	⅛	⅛	⅛	+ ....
Com & Sou pf	8	49⅜	49⅛	49⅛	— ¼
Comwlth Edis	35	28⅞	28¼	28¼	— ⅜
Congoleum-Na	4	17⅛	17	17	— 1¼
Consol Aircr	11	24¼	23	23	— 1
Consol Cigar	6	13⅝	12⅜	12⅜	— ⅜
Con Cigar pf†	.30	93	90	90	— 5
C Cig pr pf†	.40	95½	95½	95½	— 2¼
Cons Copperm	30	6	5⅞	6	....
Cons Edison	59	21½	21	21	— ½
Cons Edison pf	3	106⅜	106¼	106¼	— ¾
Con Film Ind pf	6	7⅜	7⅛	7⅛	— ¼
Cons Laundries	4	2⅞	2⅞	2⅞	— ¼
Consol Oil	23	5⅝	5⅝	5⅝	— ⅛
Consoln Coal	2	3	3	3	— ⅛
Container Corp	4	13¼	13	13	— ½
Cont Bak A	10	8⅛	7¾	7¾	— ⅛
Cont Can	8	37	36	36	— 1¼
Cont Diam Fib	7	7¾	7⅜	7⅜	— ¾
Cont Ins	6	35⅜	35¼	35¼	— ⅜
Cont Motors	93	3⅛	2⅞	3	....
Cont Oil Del	12	18	17½	17½	— ⅛
Cont Steel	2	20	19½	19½	— ⅛
Copperwd Stl	2	14½	14½	14½	— 1¼
Copwld Stl pf	2	53⅜	53	53	— 1½
Corn Exch†	1.20	47¼	46¾	46¾	— 1
Corn Products	10	46½	44⅞	44⅞	— ⅛
Corn Prod pf†	.60	176	175	175	— 1
Coty Inc	11	4⅛	4	4	....
Coty Internat	4	¾	¾	¾	....
Crane Co	19	16½	16	16	— ⅝
Cr Co cv pf†	2.50	102½	102	102	— ½
Crosley Corp	4	5⅛	5	5	— ½
Cr Ck & S	7	23⅜	22⅜	22⅜	— 1
Cr C pf ww†	.60	40¾	40⅜	40⅜	— ⅛
Crown Zellerb	10	13	12⅝	12⅝	— ¼
Cr Zeller pf†	.10	88	88	88	— 1
Crucible Steel	29	39¾	37¼	37½	— 3¼
Crucible Stl pf	6	86¾	85	85	— 2
Cuban-Am Sug	1	3¾	3¾	3¾	— ⅜
Cuban-A S pf†	.40	75	73	73	....
Cudahy Pack	4	14⅛	14	14	+ ⅛
Cuneo Press	2	22½	22	22	+ ....
Curtis Publish	15	1½	1⅛	1½	....
Curtis Pub pf	1	44¼	44¼	44¼	— ¼
Curtis P pr pf	6	34⅛	32⅝	32⅝	— ½
Curtiss-Wr	16	8	7⅞	7⅞	— ⅛
Curtiss-Wr A	8	26¼	25⅛	25⅛	+ ⅛
Cutler-Ham	1	18	18	18	+ ....
D					
Davison Chem	5	7	6¾	6¾	— ¼
Deere & Co	8	19½	19¼	19¼	— ½
Deere & Co pf	2	27¾	27⅝	27⅝	— ⅛
Diesel-W-Gil	3	16¼	16	16	— ½
Del & Hudson	20	10½	9⅝	9⅝	— ⅝
Del Lack & W	21	2⅝	2⅝	2⅝	— ⅛
D & R G W pf	1	⅛	⅛	⅛	....
Detroit Edison	1	108	108	108	— 4
Dev & R A†	.90	14½	14	14	— ¼
Diamond Match	1	27½	27	27	— 1
Diam Mat pf	2	39¼	39¼	39¼	— ¼
Diam T Motor	5	7½	7⅛	7⅛	— ¼
Dist Corp-Seag	4	16½	16½	16½	— ⅛
Dixie-Vortex	1	8¾	8¾	8¾	....
Dix-Vortex A	1	35¾	35½	35½	— ¼
Doehler Die C	4	22	21¼	21¼	— 1
Dome Mines	6	15	15	15	— ¼
Douglas Aircr	16	68	66	66	— 1¼
Dow Chem	7	125½	124¾	124¾	— 1⅛
Dresser Mfg	4	19	18	18	— 1⅛
Dunhill Int	6	5	5	5	....
Duplan Silk	1	7½	7½	7½	— ⅜
Du Pont de N	23	144	140¼	140¼	— 5
Du Pont pf	2	122	120⅞	120⅞	— 1⅛
E					
Eastern Air L	14	26¾	26⅛	26¼	— ¼
Eastern R Mill	3	3⅝	3⅝	3⅝	— ⅛
Eastman Kodak	5	129½	126	126	— 3⅝
Eaton Mfg	3	31	30	30	— 1⅛
Edis Bros Strs	4	15⅛	14½	14½	— ¾
El Auto-Lite	11	28	27	27	— ⅝
Elec Boat	58	13⅛	12½	12½	— 1¼
El Pow & Lt	18	3½	3¼	3¼	— ¼
El P & L $6 pf	2	25⅛	25	25	— 1
El P & L $7 pf	8	29⅜	28¾	28¾	— 1¼
El Storage Bat	1	32¾	32¾	32¾	— ¼

Stock	Sales Add 00	High	Low	Close	Net Ch'ge
Endicott-John	1	39½	39¼	39½	— ½
Eng Pub Svc	16	5	4⅛	4½	— ½
Eng P S $5 pf	1	66⅛	66⅛	66⅛	— 1
Eng P S $5½ pf	2	72½	70	70	— 3
Eng P S $6 pf	1	75¼	75¼	75¼	— 3¾
Erie R R	13	⅝	⅝	⅝	— ⅛
Erie 1 pf	8	1	1	1	....
Eureka V Clean	4	3⅛	3⅛	3⅛	— ⅛
Evans Products	9	6⅛	6	6	— ⅛
Ex-Cell-O	3	26⅛	26	26	— 1
Exchange Buffet	2	⅛	½	½	....
F					
Fairb Co pf†	1.50	8⅛	5	5⅛	— ⅝
Fairbanks Mor	3	38	36	36	— 2⅛
Fajardo Sugar	4	20	19¾	19¾	— ¾
Fed Lt & Trac	2	12	12	12	— ½
Fed Mng & Sm	2	22	22	22	— ¾
Fed Mot Truck	3	3	3	3	— ⅛
Fed Wat Svc A	1	⅛	½	⅛	....
Federat D Strs	2	20⅛	20	20	— ½
Fed D Strs pf	1	94	93	93	— 2
Ferro Enam	9	13⅛	13	13	— ¼
Firest T & R	1	16¼	16	16¼	— ¼
Firest T & R pf	1	102½	102½	102½	+ ½
First Nat Strs	1	39⅛	39⅛	39⅛	— ⅝
Flintkote	3	12⅞	12⅝	12⅝	— ⅝
Florence Stove	2	32	32	32	— ½
Florsheim Sh A	4	24½	24⅛	24½	+ 1⅛
Follansbee Stl	2	5⅛	5⅛	5⅛	— ⅝
Follansbee S pf	1	24½	24½	24½	— 2½
Food Machinery	2	27⅛	27	27	— ⅝
Foster Wheeler	8	14⅛	13½	13½	— ⅝
Foster Wh pf†	.10	120	120	120	— 3
Francisco Sug	5	2½	2¼	2¼	— ⅛
Freeport Sulph	3	33¾	33⅛	33⅛	— 1
G					
Gabriel Co A	2	1⅝	1⅝	1⅝	....
Gair (Robert)	1	1⅞	1⅞	1⅞	— ⅛
Gair (Robt) pf	3	15⅝	15½	15½	— ⅛
Gamewell Co†	.60	19⅛	19	19	— ⅛
Gar Wood Ind	7	5⅛	4⅞	5	— ⅛
Gaylord Cont pf	3	52	51¾	51¾	+ ¼
Gen Am Trans	3	50¾	50¼	50¼	— ⅛
Gen Baking	7	6⅝	6⅝	6⅝	— ⅛
Gen Bronze	6	3⅝	3½	3½	— ⅛
Gen Cable	2	4½	4½	4½	— ⅛
Gen Cable A	2	11¾	11½	11½	— 1¼
Gen Cable pf	1	76	76	76	— 1½
Gen Cigar	1	18	18	18	— ⅛
Gen Cig pf†	.50	128	128	128	+ 1¼
Gen Elec	120	32¼	30⅞	30⅞	— 1⅜
Gen Foods	20	35⅝	34	34	— 2⅛
Gen M 5% pf†	.10	131¼	131¼	131¼	....
Gen Motors	99	42⅝	42¼	42¼	— 1⅛
Gen Motors pf	2	125¾	125⅛	125⅛	+ ⅛
Gen Out Adv	15	4	4	4	....
Gen Out A A	3	41¼	40	40	— 2¼
Gen Print Ink	3	6¾	6½	6½	— ⅛
Gen Pub Svc	3	¾	¾	¾	....
Gen Ry Signal	8	12¾	12¼	12¼	— ⅛
Gen Real&Util	1	⅞	⅞	⅞	....
Gen Refract	8	24	23¼	23¼	— 1⅞
Gen Shoe	3	10	10	10	— ⅛
Gen Stl C pf†	8	54	50	50	— ⅛
Gen Tel	1	18⅞	18⅞	18⅞	— ⅛
Gen Thea Eq	10	12½	12⅛	12⅛	— ⅛
Gen T & Rub	7	11¼	11	11	— ⅛
Gillette Saf R	8	3⅜	3¼	3¼	— ⅛
Gillette S R pf	3	36	35¼	35¼	— ½
Gimbel Bros	12	5½	5⅛	5⅛	— ½
Gimbel B $6 pf	1	61⅛	61⅛	61⅛	+ ½
Glidden Co	10	13¼	13	13	— ½
Glidden cv pf	2	43¾	43¾	43¾	— ¼
Gobel (Adolf)	4	1⅞	1⅞	1⅞	— ⅛
Goebel Brew	6	2¼	2⅛	2⅛	— ⅛
Goodrich (BF)	15	12¾	11¾	11¾	— ⅞
Goodyear T&R	17	16¾	16⅛	16⅛	— ⅜
Goth Silk Hos	3	1½	1¼	1¼	— ¼
Graham-P Mot	56	⅞	⅞	⅞	....
Granby Con M	4	5	4⅞	4⅞	— ¼
Grand Un x ct	5	11⅛	10⅞	10⅞	— ¼
Granite City Stl	3	10½	10½	10½	— ⅛
Grant (W T)	7	32¾	32	32	— ⅛
Gt Nor Ir Ore ct	3	13⅞	13½	13½	— ¼
Gt Nor Ry pf	43	23⅛	22	22	— 2
Gt West Sug	1	20⅞	20⅝	20⅝	....
Green (H L)	9	30⅛	29⅝	29⅝	— ½
Greyhound Cp	28	11⅛	11	11	— ⅛
Greyhound pf	1	11⅛	11¼	11¼	— ⅛
Grum Airc En	8	14¼	13¾	13¾	— ⅛
Guantan Sugar	2	1⅜	1¼	1¼	— ¼
Gulf Mob & Oh	5	1⅝	1⅝	1⅝	— ⅛
Gulf Mob&Oh pf	3	9½	9	9	— 1
H					
Hack W pf A†	.10	33½	33½	33½	— 1⅛
Hall WP Print	5	14¾	14	14	— ⅜
Hamil Watch	2	14¾	14¾	14¾	— ¼
Harb-Walker	5	21½	21	21	— ⅝
Hayes Mfg	15	2⅜	2¼	2¼	— ¼
Hecker Prod	2	6¾	6⅝	6⅝	— ⅛
Hercules Motor	1	12¼	12¼	12¼	— ⅜
Hinde & D Pap	1	14¼	14¼	14¼	....
Holland Furn	3	26½	26	26	— ½
Hollander (A)	1	6¾	6¾	6¾	— ½
Holly Sugar	3	9¼	9	9	— ½
Homestake Min	12	46	43⅞	43⅞	— 3½
Houd-Hersh A	1	36	36	36	— ½
Houd-Hersh B	4	11½	11¼	11¼	— ⅛
Household Fin	1	60	60	60	....
Houston Oil	11	3¾	3½	3½	— ½
Howe Sound	2	32¾	30¾	30¾	— 2
Hudson & Man	1	⅛	⅛	⅛	+ ⅛
Hudson & M pf	1	3	3	3	— ⅛
Hud Bay M&S	6	16¾	16⅝	16⅝	— ⅝
Hudson Motor	11	3¾	3½	3½	— ¼
I					
Illinois Central	26	6¾	6¼	6¼	— ⅝
Ill Cent LL†	.10	37	37	37	— 1⅝
Ill Central pf	2	13¾	13½	13¾	— ¼
Indian Refin	1	5	5	5	....
Indpls Pw&Lt	4	19¾	19½	19½	— ¼
Indust Rayon	3	24	23¾	24	— ½
Inger-Rand	5	101	99	99	— 6
Inland Steel	4	81½	79	79	— 3½
Inspirat Cop	24	10½	9¾	9¾	— ¾
Insuransh ct	2	6½	6¼	6½	+ ¼
Int Corp pf†	.20	112½	112½	112½	— ½
Interlake Iron	64	8⅛	7¾	7¾	....
Int Agricul	26	1⅞	1¾	1¾	....
Int Bus Mach	2	147	146½	146½	— 1
Int Harvester	16	48⅛	46½	46½	— 1⅝
Int Hydro-Elec	10	1¾	1⅝	1⅝	....
Int Mer Mar	30	7½	7	7	— ½
Int Mining	9	3⅝	3½	3½	— ¼
Int Nick Can	62	24⅜	23½	23½	— ½
Int Paper&Pow	92	12	11	11	— ⅝
Int Pap&P pf	17	59	57¾	57¾	— ¾
Int Ry Cen Am	3	1⅞	1¾	1¾	— ¼
Int Ry C A pf	.20	38⅛	38⅛	38⅛	....
Int Shoe	1	29⅞	29⅞	29⅞	— ⅛
Int Silver	3	26½	25½	25½	— 3⅜
Int Silver pf	1	98	98	98	— 1¼
Int Tel & Tel	24	2	2	2	....
Int T&T for ct	1	2⅛	2⅛	2⅛	....
Interst Dept St	1	6⅛	6⅛	6⅛	— ¼
Intertype Corp	2	7	7	7	— ⅛
J					
Jarvis (WB)	3	12¼	11⅞	11⅞	— ⅛
Jewel Tea	2	40½	40½	40½	— ¼
Johns-Manville	4	56¼	55	55	— 1¼
Johns-Man pf†	.50	127	127	127	— 1
Jones&L Stl pf	8	101⅛	100	100	— 1¼
K					
Kan City South	4	4	4	4	— ⅛
Kan City S pf	1	16	16	16	— ⅛
K'mann Dpf†	2.30	104	104	104	....
Kayser (J)	1	7¼	7¼	7¼	+ ⅛
Kelsey-Hay WA	8	16¼	15⅞	15⅞	— ⅜
Kelsey-Hay WB	1	6½	6½	6½	— ¼
Kendall C pf†	.50	101	101	101	— 1
Kennecott Cop	52	32½	31	31	— 1⅝
Keystone S&W	7	12⅛	12	12	— ¼
Kimberly-Clark	1	34¼	34¼	34¼	— ¼
Kinney (GR) C	2	2	2	2	— ⅛
Kin(GR)$5pf†	1.10	24	23½	23½	— 2
Kresge (S S)	11	22	22	22	— 1¼
Kress (S H)	222	23½	22⅜	22½	— 3½
Kroger Grocery	14	25¼	24⅞	24⅞	— ⅜
L					
Laclede Gas†	.30	5⅜	5¼	5⅜	— 1¼
Laclede G pf†	.10	20	20	20	— 3
Lambert Co	2	12½	12⅛	12⅛	....
Lee Rub&Tire	7	25	24	24	— ⅜
Lehigh Port C	4	22	21	21	— 2
Lehigh Val Coal	2	⅝	⅝	⅝	+ ⅛
Lehigh V C pf	11	2½	2⅛	2⅛	— ⅛
Leh Val RR	1	1⅞	1⅞	1⅞	....
Lehman Corp	5	21	20¾	20¾	— ¼
Lehn & Fink	4	12	11¾	11¾	— ¼
Lib-O-F Glass	6	35¼	35	35⅛	— ⅜
Libby, McN&L	173	6⅛	6⅛	6⅛	— ¾
Liggett & My B	2	90	90	90	— ⅜
Liggett&My pf	2	180	180	180	— 1
Lily Tulip Cup	1	20	20	20	+ ¾
Lima Locomot	4	24	23	23	— 2
Lion Oil Ref	6	10¼	9⅞	10	— ⅝
Liquid Carbonic	8	15	14¾	15	+ ⅛
Lockheed Airc	25	22⅜	20⅝	20⅝	— 1½
Loew's Inc	31	31¾	30⅜	30½	— 1⅜
Loew's Inc pf	1	108⅝	108⅝	108⅝	+ 1⅜
Loft Inc	55	15⅜	14½	14½	— 1⅛
Lone Star Cem	11	36¾	36¼	36¾	— ⅛
Long-Bell Lbr A	5	2¾	2¾	2¾	— ⅛
Loose-Wil Bisc	1	14	14	14	....
Louisv & Nash	4	64	61	61	— 3½
Louisv G & E A	2	18	17⅞	17⅞	— ⅛
M					
Mack Trucks	17	26¼	25	25	— 1⅜
Macy (R H) Co	5	24	23⅝	23⅝	— ⅝
Mad Sq Gar	3	11½	11¼	11¼	— ⅜
Magma Copper	1	27	27	27	— 2½
Manati Sugar	3	1½	1½	1½	....
Mandel Bros	1	6¼	6¼	6¼	....
MaracaiboOil Ex	1	1	1	1	+ ⅛
Marine Midl'd	32	4⅝	4½	4⅝	+ ⅛
Mark SR prpf†	2.40	8½	7⅝	7⅝	— ⅞
Marshall Field	15	14¼	14	14	— ⅜
Martin (GL) Co	13	24¼	23	23	— 1¾
Martin-Parry	23	8⅞	8	8⅛	— ⅞
Masonite Corp	2	25⅞	25½	25½	— ¾
Mathieson Alk	2	26	25¼	25¼	— 1¼
Maytag Co	1	2½	2½	2½	— ⅛
McCrory Stores	5	14⅛	13⅝	13⅝	— ⅝
McCrory pf ww	2	105	104⅞	104⅞	— ⅜
McGraw Elec	3	22¾	22½	22½	— 1
McGraw-Hill	3	7¾	7⅝	7⅝	— ⅜
McIntyre Porc	3	31	31	31	— 1
McKeesport Tin	6	7⅛	7¼	7¼	— ⅞
McKess & Rob	20	3⅜	3⅛	3⅛	— ¼
McKess&Rob pf	5	24⅝	24½	24½	— ¼
McLellan Strs	4	6¼	6¼	6¼	— ⅛
McLellan S pf†	.20	107	107	107	— 1
Mead Corp	1	7½	7½	7½	— ½
Mead Corp pf†	.10	71½	71½	71½	— 2
Melville Shoe	2	29¼	29¼	29¼	— ¼
Mengel 5% pf†	.10	22½	22½	22½	— 1¼
Merch & Min Tr	1	14	14	14	— 1½
Mesta Machine	2	30¾	30	30	— 1
Miami Copper	4	7½	7½	7½	....
Mid-Cont Pet	5	13⅝	13½	13½	— ⅛
Midland St Prod	3	3	3	30¾	— 3¼
Mid St Pr 1 pf†	.20	123	122	122	— 2½
Min-Hon pf B†	.30	109	109	109	....
Minn-Moline	1	3¼	3¼	3¼	+ ⅛
Minn-Moline pf	1	56	56	56	— 4
Mission Corp	1	9½	9¼	9¼	— ⅛
Mo-Kan-Tex pf	3	1½	1½	1½	....
Mohawk Carpet	1	13⅛	13½	13½	— ⅛
Monsant Chem	10	78½	77	77	— 2¼
Montgom Ward	22	35⅞	35⅛	35⅛	— ⅝
Morris & Es†	1.90	24½	23⅞	23⅞	+ ⅛
Motor Prod	3	9⅛	9	9	+ ⅛
Motor Wheel	5	16	15½	15½	— ¼
Mueller Brass	2	20⅛	19⅞	19⅞	— 1½
Mullins Mfg B	2	3⅝	3⅝	3⅝	— ¼
Munsingwear In	1	10⅛	10⅛	10⅛	— ⅛
Murphy GC pf†	.50	111	111	111	....
Murray Corp	20	6⅛	5⅞	5⅞	— ¼
N					
Nat Acme	11	18	17⅝	17⅝	— ¾
Nash C&StL†	.50	17	14½	14½	— 2⅞
Nash-Kelvinat	30	4⅝	4½	4½	— ⅛
Nat Auto Fib	2	6	6	6	— ⅛
Nat Aviation	6	8⅜	8	8	— ⅛
Nat Biscuit	15	17⅛	17	17	— ¼
N Biscuit pf	3	169	166	166	— 3¼
N Bond & Inv	1	12½	12½	12⅛	— 1¼
N Bd & I pf	2	86	86	86	— 1¼
Nat Cash Reg	6	12¾	12⅝	12⅝	— ¼
Nat Cylinder G	1	10	10	10	....
Nat Dairy Pr	11	13	13	13	— ⅛
Nat Dept Strs	7	5⅛	5	5	— ¼
N Dept St pf	11	8	7½	7½	— ¾
Nat Distillers	12	20½	20	20	— ⅛
N Enam & Stpg	1	13¼	13¼	13¼	— ⅛
Nat Gypsum	15	7	6¾	6¾	— ¼

Stock	Sales Add 00	High	Low	Close	Net Ch'ge
Nat Lead	27	15⅞	15¼	15⅜	— ⅝
N Mal & St C	5	18⅛	18	18	— ½
N Pow & Lt	14	6⅜	6¼	6¼	— ⅜
Natl Steel	3	57⅞	56½	56½	— ⅞
Nat Supply	17	5⅜	5	5	— ½
N Sup 6% pf†	.60	43½	43	43	— ⅛
Nat Tea	12	4⅝	4⅝	4⅝	....
Natomas Co	1	9⅝	9⅝	9⅝	— ⅛
Nehi Corp	6	8⅝	8½	8⅝	+ ⅛
Newber 5% pf†	.40	107	107	107	— 1⅝
Newmont Min	1	25⅜	25¾	25¾	— 1⅛
Newport Ind	18	6¾	6¼	6¼	— ⅝
Newpt N Ship	30	21¾	20⅜	20⅜	— 1
Newpt N S pf	2	108⅝	107⅞	107⅞	— 1⅛
NY Air Br	2	37	35	35	— 2⅛
NY Cent RR	148	12⅝	12	12	— ⅜
NY C & StL	4	12¼	12	12	— ⅜
NY C & StL pf	16	27¼	25	25	— 2⅝
NYC Omnibus	1	22⅜	22⅜	22⅜	— ⅛
NY Dock	1	5	5	5	....
NY Dock pf	1	9	9	9	— 1⅛
NY N H & H	10	¼	¼	¼	....
NY NH&H pf	3	⅝	⅝	⅝	— ⅛
NY Shipbldg	36	26	24½	24½	— 1¼
Norf & West	3	206	201¾	201¾	— 4¼
N & W pf†	3.10	111¼	110	110	— 4⅝
N Am Aviation	60	14	12½	12½	— 1⅝
Nor Amer Co	53	15¼	15	15	— ⅛
N A Co 6% pf	1	56¼	56¼	56¼	— ¼
N A Co 5¾% pf	2	55	54¾	54¾	— ⅝
North Pacific	45	6⅛	5¾	5¾	— ⅜
Northw Tel†	.40	39	38¾	38¾	+ ¼
Norwalk T & R	1	2⅛	2⅛	2⅛	— ⅛
Norw T&R pf†	.10	25⅛	25⅛	25⅛	+ ⅝
O					
Ohio Oil	12	7	6⅞	6⅞	— ⅛
Oliver Farm E	1	14	14	14	— 1¼
Omnibus Corp	8	9¼	9	9	— ½
Oppenheim Col	1	3⅛	3¼	3¼	+ ½
Otis Elevator	10	15⅛	15⅛	15⅛	+ 1¼
Otis Elev pf†	.10	147	147	147	+ ½
Otis Steel	15	8	7½	7½	— 2⅞
Outbrd M & M	1	22⅛	22⅛	22⅛	— ⅛
Owens-Ill Glass	12	43⅞	42¾	43	— ⅛
P					
Pac Am Fish	14	8⅛	7⅞	7⅞	— ½
Pac Cst 2 pf†	.50	5⅞	5⅞	5⅞	— ¼
Pac Fin Cor C	1	10¼	10¼	10¼	— ½
Pac G & El	28	26⅛	25⅜	25⅜	— ⅜
Pac Lighting	3	37	36⅜	36⅜	— ¼
Pac Mills	13	11½	11⅛	11⅛	— ½
Pac T & T†	.30	120½	119¾	119¾	— 1¼
Pac T&T pf†	.30	156	156	156	— 2
Pac Tin Cons	1	3½	3⅜	3⅜	— ⅛
Pac West Oil	2	5⅝	5⅝	5⅝	— ⅛
Packard Motor	47	3	2⅝	2⅞	— ⅛
Pan Am Airw	27	13¼	12⅝	12⅞	— ⅝
Pan Am Petrol	1	8	8	8	....
Panhandle P&R	1	⅝	⅝	⅝	+ ⅛
Paraf C I pf†	.30	102	102	102	....
Paramm Pict	123	10⅛	10	10	— ¼
Para Pict 1 pf	1	95½	95½	95½	— 1¾
Para Pict 2 pf	11	10¼	10⅛	10⅛	— ⅛
Park U Con M	1	1⅝	1⅝	1⅝	....
Parke Davis	9	26⅝	25½	25½	— 1
Parker Rust-Pr	3	18	17½	17½	— ¾
Pathe Film	11	8¼	8⅛	8⅛	— ½
Patino Mines	12	7⅜	7⅛	7⅛	— ⅛
Penick & Ford	1	44⅞	44⅞	44⅞	— 1¼
Penney (J C)	3	78	78	78	— ¾
Penn-Dix Cem	1	2¼	2⅛	2¼	....
Penn-D C pf A	5	37⅜	37	37	— 3½
Penn RR	75	23⅛	22	22½	— 1⅜
Peoples Drug	2	21½	21	21	— ⅛
Peo G L & C	1	39⅛	39⅛	39⅛	— ⅛
Pere Marquette	1	7½	7½	7½	....
P Marq pf†	3.70	22½	20¼	20¼	— 2¾
P Marq pr pf†	1.40	44⅛	43	43	— 2
Petrol Corp	5	6	6	6	— ⅛
Pfeiffer Brew	6	7¼	7	7	— ⅛
Phelps Dodge	18	28	27⅛	27⅛	— 1⅛
Phila Co 6% pf	2	41⅛	41⅛	41⅛	— ¼
Philco Corp	3	11	11	11	— ⅛
Philip Morris	6	74	73	73	— 2
Phillips-Jones	2	5⅜	5⅛	5⅛	— ¾
Phillips Pet	8	36⅛	36	36⅛	— ½
Phoenix H pf†	.50	43⅝	38⅞	38⅞	— 9¼
Pitt&W Va†	2.20	10½	9¾	9¾	— 1⅛
Pitt Coke&Ir	3	7⅛	7	7	— ¾
Pitt Ft W pf†	.20	178	178	178	....
Pitt Scr&Bolt	10	5½	5⅜	5⅜	— ¼
Pitt Steel	4	7	6½	6½	— ⅝
Pitt Stl pf B†	.70	50	45½	45½	— 4½
Pitt S 5% pf†	1.50	33⅝	32½	32½	— 5½
Pitt S prpf†	.10	61	61	61	— 5½
Pittston Co	1	⅝	⅝	⅝	— ⅛
Plymouth Oil	9	15	14⅝	14⅝	— ⅜
Poor & Co B	5	6¾	6	6	— ¾
Postal Tel pf	2	4¾	4¾	4¾	— ½
Pressed Stl Car	26	9⅝	9⅝	9⅝	— ⅝
Procter&Gam	12	53⅛	52¼	52¼	— 1
Pub Svc NJ	17	28	27	27	— 1
Pub S NJ7% pf	1	132¼	132¼	132¼	— ⅜
Pub S NJ6% pf	1	120	120	120	— 2
Pub S NJ $5pf	1	106	106	106	— ¼
Pullman	21	23⅜	22½	22½	— ¾
Pure Oil	74	7⅜	7	7	— ½
Pure Oil 6% pf	1	95¼	95¼	95¼	— 2⅜
Pure Oil 5% pf	4	86	84	84	— 2
Purity Bak	5	10½	10½	10½	+ ½
Quaker Sta Oil	1	9¼	9¼	9¼	— ⅜
R					
Rad C of Am	118	4¼	4⅛	4⅛	— ⅛
Radio cv pf	4	59	58	58	— 1¼
Radio-Keith-O	15	3¼	3¼	3¼	....
Radio-K-O pf	4	40½	40½	40½	— ½
Raybest-Man	1	18½	18½	18½	— ½
Rayonier Inc	4	13¼	13	13	— ⅜
Reading Co	4	12⅜	12⅜	12⅜	— ¾
Reading 2 pf	3	23	21	21	— 2
Real Silk Hpf†	.10	24	24	24	— 4¾
Reliable Stores	1	7	7	7	— ½
Reing Rand	6	8⅝	8½	8½	— ⅛
Re R pf ww	1	62	62	62	— 1
Reo Motors ct	6	1	1	1	....
Repub Steel	123	17⅜	16¾	17	— 1
Rep Stl cvpf†	8.20	100¾	100¾	100¾	....
Rep Stl pf A	1	91¼	91¼	91¼	+ ¾
Revere Copp&Br	5	8¾	8½	8½	— ½
Rev C&B pf†	.30	104	102	102	— 3½
R C&B 5¼pf†	.20	68½	68½	68½	— 1½
Reynolds Metals	2	10¾	10¼	10¼	— ⅛
Reyn M pf†	.30	92½	92½	92½	+ 1
Reynolds Spring	2	7⅝	7½	7½	— ¼
Reyn Tob B	15	32⅝	32	32⅛	— ¼
Richfield Oil	19	7⅜	7¼	7⅜	— 1
Ritter Dental	2	7	6¼	6¼	....
Roan Ant Cop	1	4⅞	4⅞	4⅞	....
Ruberoid	1	15½	15½	15½	....
Rustless I & S	5	10½	10	10	— ....
S					
Safeway Stores	6	39¼	39	39	— ⅛
Safe St 5 pf†	3.30	111⅛	110	110	— 1
St Joseph Lead	3	34⅝	34½	34½	....
St L-San Fr pf	1	⅛	⅛	⅛	— ⅛
Savage Arms	10	39	38	38½	— 1½
Schenley Distill	21	9⅜	9	9	— ⅜
Scott Paper	2	35	35	35	....
Scott P $4pf†	.30	108½	108	108	— 2
Seaboard Air L	3	¼	⅛	¼	+ ⅛
Seaboard Oil	3	13⅛	13	13	— ¼
Seagrave Corp	10	2	2	2	....
Sears Roebuck	21	70½	68¾	68¾	— 2½
Servel Inc	28	9⅞	9¾	9¾	— ¼
Sharon Stl Corp	5	11¼	11	11	— ¼
Sharp & Dohme	5	4½	4½	4½	....
Shattuck (F G)	1	4¾	4¾	4¾	....
Sheaffer Pen†	.10	38	38	38	....
Shell Un Oil	12	11	10⅞	11	....
Silver King Coal	2	4½	4⅜	4⅜	— ⅛
Simmons Co	6	18	17	17	— 1
Simonds S&Stl	1	26	26	26	— ⅛
Skelly Oil	4	19⅝	19½	19½	....
Smith AO Corp	3	16¼	15½	15½	— 1¼
Snider Pack	2	14¾	14¾	14¾	— ¼
Soc-Vacuum	66	8⅞	8⅝	8¾	— ⅛
Sou Am G & P	7	1¾	1⅝	1⅝	— ⅛
So P Rico Sug	1	16½	16½	16½	— ½
So'east Greyh L	1	13⅝	13⅝	13⅝	— ⅝
Sou Cal Edison	5	25½	25½	25½	— ¼
South Pacific	69	8⅝	8¼	8¼	— ⅛
Southern Ry	33	12⅜	11½	11½	— ⅞
Southern Ry pf	57	20⅞	19½	19½	— 1½
Sparks Withing	2	1¾	1⅝	1⅝	....
Spencer Kell	1	19¼	19¼	19¼	— ½
Sperry Corp	26	33¼	32¼	32¼	— 1
Spicer Mfg	2	32½	32	32	— ½
Spicer M pf A†	.50	57½	57½	57½	— ½
Spiegel Inc	21	5¾	5½	5½	— ⅛
Spiegel pf†	.30	53	52	53	+ 1
Square D Co	2	32	31½	31½	— ¾
Stand Brands	22	6⅛	6	6	— ½
Stand Brand pf	1	113⅛	113⅛	113⅛	+ 1⅜
Stand Gas & E	17	1	1	1	....
Std G&E $4 pf	7	2½	2⅜	2⅜	— ¾
Std G&E$6 prpf	3	11	11	11	— ¾
Std G&E$7 prpf	6	13	12½	12¾	— ⅜
Stand Oil Cal	22	18½	18⅛	18⅛	— ⅜
Stand Oil Ind	22	26¼	25⅞	25⅞	— ½
Stand Oil NJ	61	33¾	33	33⅛	— ½
Stand Oil Ohio	4	35¼	34½	34½	— 1
Starrett (L S)	2	34½	34	34	— 1⅜
Sterling Prod	4	59	58¼	58¼	— ⅛
Stewart-Warn	7	7	6⅞	6⅞	— ⅛
Stokely Bros	9	4	4	4	— ¼
Stone & Web	20	6⅝	6⅛	6⅛	— ⅛
Studebaker Cp	37	6½	6⅛	6⅛	— ⅜
Sun Oil	3	54¾	54¼	54¼	— ⅜
Sun Oil pf†	.10	121½	121½	121½	— ¼
Sunshine Mng	6	8⅝	8½	8½	— ⅛
Superheater	3	17	16½	16½	— ⅛
Superior Oil	15	1⅝	1½	1½	....
Sutherland Pap	2	21	21	21	— ⅛
Swift & Co	9	22¾	22¼	22⅜	— ⅛
Swift Intl	6	17⅞	17½	17½	— ⅛
Syming-G ww	10	6	5⅛	5⅛	— 1
Syming-G xw	7	5⅜	5⅛	5⅛	— ⅛
T					
Talc't(P)ptcpf†	.10	34¼	34¼	34¼	+ ¼
Tenn Corp	9	8	8	8	....
Texas&Pac Ry	1	8¾	8¾	8¾	— ¼
Texas Corp	49	35⅞	35	35	— ¾
Texas Gulf Pd	6	3	2⅞	2⅞	— ⅛
Texas Gulf Sul	8	35⅞	35	35	— 1
Tex Pac C&O	10	5⅝	5½	5½	— ¼
Tex Pac L Tr	3	3⅞	3⅞	3⅞	....
Thatcher Mfg	2	9	9	9	— ¼
The Fair	2	2⅞	2⅞	2⅞	....
The Fair pf†	.20	40½	40½	40½	— ⅛
Thermoid Co	9	4	4	4	— ⅛
Thermoid Cpf†	.80	31⅞	30¾	31⅞	+ ⅞
Thompson Prod	3	29⅛	28⅝	28⅝	— ⅛
Thompson-Star	5	1	1	1	....
Tide Wat A O	19	9⅝	9½	9½	— ⅛
Tide Wat AO pf	2	98⅛	98	98	— ¾
Timken-Det Ax	26	29⅜	28¼	28¼	— 1⅛
Timken Roll B	2	43	42⅝	42⅝	— 1⅛
Transamerica	27	4½	4⅜	4⅜	— ⅛
Trans & West A	5	14⅛	13½	13½	— ⅜
Tri-Cont Corp	8	1⅜	1⅜	1⅜	— ⅛
Tri-Cont pf	1.40	70	68¾	68¾	— 1⅜
Truax-Traer C	1	4⅛	4⅛	4⅛	— ¼
Twent C-Fox F	11	6	5⅞	5⅞	— ⅛
Twent C-F P pf	2	17	17	17	— ⅜
Twin CRT pf†	.50	19¾	18	18	— 2
Twin Coach	5	7⅞	7¾	7⅞	....
U					
Underwood-Ell	11	30⅛	30	30	— ⅝
Union Bag & P	34	10⅜	9¾	9⅞	— ⅜
Union Carbide	38	63¼	60	60	— 3
Union Oil Cal	1	13¼	13⅛	13⅛	+ ⅛
Union Pacific	8	77⅛	76⅛	76⅛	— 1⅛
Union Pr F S	6	13	13	13	....
Union Tk Car	9	27	26	26	— 1⅜
Un Air Lines	18	13⅜	12⅞	13	+ ⅛

Stock	Sales Add 00	High	Low	Close	Net Ch'ge
United Aircraft	23	37½	34⅝	34⅞	— 2
United Biscuit	2	13	12⅞	12⅞	— ⅛
United Carbon	1	48	48	48	— 1
Un-Carr Fast	2	18¾	18⅜	18⅜	....
United Corp	26	1⅛	1⅛	1⅛	+ ⅛
Un Corp pf	11	27⅛	26⅛	26⅛	— 1⅛
United Drug	10	4⅛	4	4	....
United Dyewood	1	2¼	2¼	2¼	....
Un Dye pf†	.40	28	25¾	25¾	— 2⅞
Un Elec Coal	8	4	4	4	....
Un Eng & Fdy	1	38	38	38	+ ¼
Unit Fruit	13	63	61	61⅛	— 1⅜
Un Gas Imp	101	9⅛	8⅝	8⅞	— ⅜
Un Mer & Mfr	10	9⅝	9⅜	9⅜	— ⅛
United Paperbd	1	3	3	3	— ¼
US & For Sec	4	3	2⅞	2⅞	— ⅛
US Distr pf†	1.90	10⅛	9⅞	9⅞	— ⅛
U S Freight	1	8⅜	8⅜	8⅜	— ⅛
U S Gypsum	8	61	60	60	— 2⅛
US Hoffman M	2	5⅜	5¼	5¼	— ¾
US H M pf	1.10	33½	33½	33½	— ½
U S Indus Al	9	22½	22⅛	22⅛	— 1
U S Leather	2	3⅝	3⅝	3⅝	— ½
US Leather A	7	6¾	6⅛	6⅛	— ⅝
US Pipe & F	4	28⅞	28⅝	28⅝	— ¾
U S Plywood	3	21⅝	21⅛	21⅛	— ¼
US Real & Im	4	1¼	1¼	1¼	— 1⅝
U S Rubber	45	19	17⅞	17⅞	— 1
US Rub 1 pf	5	84	81	81	— 4
US Sm R&M pf	1	73⅝	73⅝	73⅝	— 5
U S Steel	209	59⅛	56⅞	56⅞	— 2⅝
U S Steel pf	8	120	119⅝	119⅝	— 2⅝
U S Tobacco	2	29¾	29⅛	29⅛	— ⅜
Un Stores A	4	1	1	1	....
Univ-Cycl Stl	1	15⅛	15⅛	15⅛	— ⅛
Un Pic 1 pf†	1.60	141	139	139	— 3
V					
Vadsco Sales	3	⅝	⅝	⅝	....
Van Raalte	2	23½	22	22	— 1⅝
Vanadium Corp	14	27¾	26	26	— 2
Vick Chem	1	42½	42½	42½	+ ¼
Va E&P $6pf†	.20	116	116	116	+ ¼
Virg Ry	1	40⅜	40⅛	40⅛	— ⅛
Virg Ry pf	4	32⅛	32⅛	32⅛	— ½
Vulvan Detin†	1	92	90	90	— 2
W					
Wabash pf A	5	8⅛	8⅛	8⅛	— ¼
Waldorf Sys	1	20⅞	20⅞	20⅞	— ⅛
Walgreen Co	1	26	26	26	— 1
Walk (H) G&W	1	4⅜	4⅜	4⅜	— ⅛
Walworth	19	15¼	14¼	14¼	— 1¼
Ward Bak pf	10	11½	11½	11½	— ¾
Warner Br Pic	63	3⅛	2⅞	2⅞	— ⅛
Warner B P pf†	.80	54½	53	53	— 1¼
Warren Bros	1	1⅜	1⅜	1⅜	— ⅛
Warren F & P	1	27	27	27	— 2½
Wash Gas Lt	2	23	22½	22½	— 1
Waukesha Mot	3	15	15	15	— ½
Wayne Pump	1	18¼	17¼	17¼	— 1¼
Webst Eisenlhor	1	3	3	3	....
Wesson O & S	4	17	17	17	— 1
W Pa El A†	1.20	103½	103	103	— ¼
W Pa E 7% pf†	.20	112	111¾	112	+ ½
W Pa E 6% pf†	.70	105⅛	105	105	+ ¼
W Pa Pow pf	1	117½	117½	117½	— ¼
W Va Pulp & P	1	15¾	15¾	15¾	— ¼
West Auto Sup	3	25	24⅝	24⅝	— ⅛
West Maryland	6	3	2⅞	2⅞	— ⅜
West Mary 2 pf	1	6	6	6	— ⅛
West Union Tel	20	19¼	18½	18½	— ⅜
Westingh Air B	10	20¼	19¾	19¾	— ¾
West El & Mfg	11	93	89¼	90	— 3
W E & M pf†	.30	134	134	134	....
Weston El Inst	3	30½	30	30	— 1¼
Wheeling Steel	10	26⅞	26⅛	26⅛	— ⅞
Wheel S pr pf	5	70⅛	69	69	— 3⅛
White (SS) Den	1	10¼	10¼	10¼	— ⅛
White Motor	32	13¾	12½	12⅝	— 1⅛
White Rk M Sp	4	5⅝	5¼	5¼	— ⅛
White Sew Mch	7	4⅛	4	4	....
White S M pr p	1	20½	20½	20½	— 1⅞
Wilcox O & G	2	1⅝	1⅝	1⅝	— ⅛
Willys-Overld	25	2	1⅞	1⅞	....
Willys-Over pf	13	4	3⅝	3⅝	— ⅛
Wilson & Co	28	4⅝	4⅜	4⅜	— ⅛
Woodward Iron	5	29	28½	28½	— ¼
Woolwth (FW)	25	30½	30¼	30¼	— 1⅛
Worth P & M	11	18¼	17	17	— 1⅞
W P&M pf B†	.30	85	85	85	....
W P&M pr pf	1	54½	54½	54½	— 1
Wright Aero†	.10	91	91	91	— 4
Wrigley (W) Jr	2	71	70	70	— 2
Y					
Yellow T & C	29	13⅛	13	13	— ⅝
Young Spg & W	4	10⅛	9⅞	9⅞	— ⅛
Youngst S & T	44	33⅝	31¾	31¾	— 2¼
Youngst Stl Dr	3	15⅛	15	15	— 1
Z					
Zenith Radio	8	13½	13	13	— ⅝
Zonite Products	7	2	2	2	....

†Unit of trading ten shares.

Transactions on N. Y. Bond Market

By the Associated Press

Total bond sales yesterday, $7,774,900; previous day, $6,637,700; week ago, $5,748,600; year ago, $6,882,700; two years ago, $6,209,000; January 1 to date, $293,076,625; year ago, $215,533,250; two years ago, $233,041,525.

Range of United States Government Issues

1940 High.	1940 Close.	Feb. 14 Sales.	Issue	High.	Low.	Last.	Change.	Bid.	Asked.	Yield.
102.18	102.2	1	Treasury 3¼s, 1941	101.2	102.2	102.2	— .4	102.1	102.4	....
108.6	107.2	1	Treasury 3¼s, 1945-43	107.2	107.2	107.2	— .2	107.2	107.5	.53
109.9	108.2	2	Treasury 3¼s, 1946-44	108.2	108.2	108.2	— .3	108.2	108.5	.64
112.18	112.10	3	Treasury 4s, 1954-44	112.10	112.10	112.10	— .10	112.12	112.12	.72
112.12	110.11	12	Treasury 3¼s, 1949-46	110.14	110.11	110.14	— .10	110.11	110.15	1.11
121.26	119.6	1	Treasury 4¼s, 1952-47	119.6	119.6	119.6	— .10	119.2	119.8	1.21
108.28	104.28	115	Treasury 2s, 1947	107.16	107.16	107.16	— .4	107.13	107.16	1.46
109.22	107.16	50	Treasury 2½s, 1948	105.15	105.15	105.15	— .18	105.12	105.15	1.88
107.23	105.15	100	Treasury 2¾s, 1952-50	103.18	103.18	103.18	— .1	103.9	103.12	1.92
105.14	103.18	1	Treasury 2¾s, 1953-51	103.9	103.5	103.5	— .6	103.5	103.8	1.98
105.9	103.5	3	Treasury 2¾s, 1956-54	108	107.27	107.27	— .9	107.25	107.28	2.23
111.9	107.27	9	Treasury 2¾s, 1960-55	107.8	107.8	107.8	— .9	107.4	107.7	2.25
109.29	107.8	5	Treasury 2¾s, 1963-58	107.8	107.8	107.8	— .9	107.4	107.7	2.25
109	106.28	1	Federal Farm Mtg 3s, 1949-44	106.25	106.25	106.25	....	106.25	106.28	.85
103	102.18	1	Home Own Ln 2¼s, 1944-42	102.18	102.18	102.18	— .6	102.18	102.21	.31
103.2	101.30	5	Home Own Ln 1½s, 1947-45	101.30	101.30	101.30	— .19	101.28	101.31	1.02

Sales in thousands.	CORPORATION BONDS	High	Low	Close
	A			
17	Alleg cv 5 '44	92¼	91½	91½
11	Alleg cv 5 '49	80¾	80	80
36	†Alleg 5 '50 st	56	55	55
8	Allis Chalm cv 4 '52	106½	106¼	106½
53	Am & F P 5 2030	53¾	52¼	52¼
4	Am I G Ch 5½ '49	103¼	103	103
20	Am T & T 3¼ '66	108	107¾	108
31	Am T & T 3¼ '61	108¼	107⅞	108
27	Am T&T 3¼ '50	104⅛	104¼	104⅛
6	Anacon Cop 4½ '50	105⅛	105¼	105¼
10	Arm Del 4 '55	109⅛	109⅛	109⅛
21	A T & S F 4 '95	103¾	103½	103½
14	A T & S F 4½ '48			
14	A C Line 1st 4 '52	74¾	74½	74½
	B			
110	†B & O cv '60 st	15⅝	14¾	14¾
17	B & O 4 48	66	65	65¼
1	Bell T Pa 5 '48 B	112⅝	112⅝	112⅝
2	Bell T Pa 5 '60 C	132½	132½	132½
15	Beth Stl 3½ '52	106	106	106
3	Boston & Me 5 '67	75	75	75
19	Buf R & P '57 st	43⅝	42½	42½
	C			
3	Cal Ore P 4 '66	105⅝	105½	105⅝
1	Can Nat Ry 4½ '56	91⅝	91⅝	91⅝
12	Can Pac 4 ½ '60	65¼	65	65⅛
2	Can Pac 4 perp	54¼	54¼	54¼
2	Cen NY P 3¾ '62	106¾	106¾	106¾
4	Cen NY P 3¾	49	47¾	47¾
22	Cen Pac 5 60	69½	69⅛	69⅛
13	Cen Pac 1st 4 '49	87	87	87
6	Certain-td 5½ '48	103¾	103	103
29	C&O 3½ '96 D	104	103	103
32	C&O rfg 3½ '96 E	104	103	103
10	C B & Q 3½ Ill '49	92	92	92
21	†Chi & E Ill 5 '51	15	14½	14½
39	†Chi Gt W 4 '59	31⅞	30	30
96	†C M S P&P 5 '75	6⅛	5¾	5⅞
62	†CMSP&P aj 5 2000	1½	1¼	1¼
20	†Chi&NW cv 4¾ '49	1⅝	1¼	1⅜
4	†CRI&P 4½ '52A	8⅝	8⅛	8⅛
43	†CRI&P rfg 4 '34	8	7⅞	7⅞
29	Ch & W Ind 4 '52	92	91⅞	91⅞
14	CCC&StL 4½ '77	55½	54½	54½
8	Clev U Ter 4½ '77C	70¼	70	70
2	Col & So 4½ '80	13⅛	13⅛	13⅛
4	Columbia G 5 '52May	104⅛	104⅛	104⅛
14	Columbia G 5 '61	104¼	104	104
14	Comw Ed cv 3½ '58	115⅛	114¾	114¾
16	Con Edis 3½ '48	105	104¾	105
55	Con Oil cv 3½ '51	104½	104	104
2	Consum Pw 3½ '70	109½	109½	109½
2	Consum Pw 3¼ '66	107	106⅞	106⅞
5	Cont'l Oil 2¾ '48	105⅛	105⅛	105⅛
4	†Cuba No Ry 5½ '42	16⅜	16⅜	16⅜
	D			
31	Del&Hud rfg 4 '43	49	46⅝	46⅝
22	D & R G 4 '36†‡	7⅝	7⅝	7⅝
3	Duquesne Lt 3½ '65	107⅜	107⅝	107¾
	E			
156	†‡Erie rfg 5 '67	17¼	16¾	16¾
25	†Erie rfg 5 '75†‡	17½	17	17
88	†Erie gen lien 4 '96	42½	40¼	40¼
	F			
16	†Fla E Cst 5 '74	7⅝	7½	7½
	G			
17	Gen Stl Cast 5½ '49	86½	86¼	86¼
9	Goodrich 4¼ '56	105½	104¾	104¾
1	Gt Nor 4½ '77 E	89	89	89
20	Gt Nor 4 '46 G	103	102⅝	102⅝
52	Gt Nor 4 '46 H	98¼	98	98
	H			
11	Hudson Coal 5 '62A	27	26½	26½
38	Hud&Man rfg 5 '57	45¾	45¼	45½
22	‡Hud&Man inc 5 '57	12½	12	12
	I			
51	Il Cen 4¾ '66	40¼	39	39
27	IC&CSL&NO 5 '63A	43	41⅜	41⅜
3	Interlake Ir cv 4 '47	98	98	98

Dow-Jones Bonds

By the United Press

New York, Feb. 14.

40 bonds	80.82	—0.51
10 first rails	94.63	—0.26
10 second rails	45.56	—1.29
10 utilities	108.89	—0.37
10 industrials	107.20	—0.11

Sales in thousands.	Bond	High	Low	Close
4	†Int Gt Nor 1st6 '52	9⅝	9⅛	9⅝
4	Int Hyd El cv 6 '44	47	47	47
10	Int Paper 5 '47	103½	103¼	103½
32	Int T&T 4½ '52	35½	34½	34½
73	Int T&T 5 '55	38	37	37
	K			
10	K C South 5 '50	70⅞	70	70
9	K C Term 4 '60	108	108	108
8	Koppers Co 4 '51	104¼	104	104¼
2	Kresge Found 3 '50	104	104	104
	L			
14	Lac Gas 5½ '53	59¼	56½	56½
4	Loews 3½ '46	104	104	104
15	Long Isl rfg 4 '49	98	97	97
14	Louisia & Ark 5 '69	85¼	84¾	84¾
20	Louis & N 3¾ 2003	89¼	89⅛	89⅛
8	Lou Gas&El 3½ '66	109⅝	109⅝	109⅝
	M			
14	Mich Con Gas 4 '63	103⅝	103¼	103¼
20	‡†MSP&SSM cn4 '38	8⅞	8⅝	8⅝
95	M-K-Tex 5 '62 A	14	13	13
49	M-K-Tex 1st 4 '90	26½	25	25
3	†Mo Pac cv 5½ '49	1⅛	1	1⅛
43	†Mo Pac 5 '77 F	20	19¼	19¼
10	†Mo Pac 5 '81 I	19¾	19¼	19¼
43	†Mo Pac gen 4 '75	1⅛	1¼	1⅝
4	Mont Pow 3¾ '66	103⅝	103½	103½
	N			
2	Nat Distill 3½ '49	104¼	104¼	104¼
8	Natl Steel 3 '65	105	104⅝	104⅝
2	N O Pub Sv 5 '55B	105¾	105¾	105¾
30	NYC rfg 5 2013	63	62	62½
27	NYC cn 4 '98	60½	60	60
23	NYC cv 3½ '52	86¼	86⅛	86¼
5	NYC&HR 3½ '97	56⅛	54½	54¾
68	NYChi&StL 4½ '78	108	108	108
1	NY Edis 3¼ '65	108¾	108	108
1	NY Edis 3¼ '66	22⅛	21	21
4	†NYNH&H cv 6 '48	21½	21	21
4	†NYNH&H 4½ '67	106	106	106
34	NY Steam 3½ '63	6½	6	6
33	‡†NYWBost4½ '46	102⅝	102⅝	102⅝
1	Niagara S cv 5½ '50	64⅞	64	64
49	Nor Pac 6 2047	78½	78	78
38	Nor Pac 4 '97	42¾	42⅝	42¾
4	Nor Pac 3 2047			
	O			
11	Or-W RR&N 4 '61	107¼	106¾	106¾
	P			
8	Pac G&E 3½ '66	109¼	108½	109¼
6	Pac G & E 3¾ '61	110¾	110½	110½
5	Pac T&T 3¼ '66B	108	108	108
23	Pen P&Lt 4½ '74	108¾	108½	108½
2	Pen RR gen 5 '68	115¼	115¼	115¼
20	Pen RR gen 4½ '65	107⅞	107	107
30	Pen RR 4½ deb '70	92⅛	91⅜	91⅜
10	Pen RR 3¾ '70	96½	95½	95½
38	Pen RR 3¼ '52	88⅞	88¼	88¼
2	Phelps Dodg 3½ '52	107	107	107
9	Phila Co 5 '67	107⅛	107	107
11	†Ph Rd C&I cv 6 '49	4¼	4⅛	4⅛
14	†Ph Rd C&I 5 '73	17⅜	17	17
5	†‡Philippine R 4 '37	4⅝	4⅝	4⅝
42	Portl Gen E 4½ '60	80¾	80	80
	R			
2	Readg 4½ '97 A	79⅝	79⅝	79⅝
10	Rem Rd 4¼ '56ww	104¼	104	104
	S			
83	†St L S F 4½ '78	10⅝	10⅛	10⅛

Sales in thousands.	Bond	High	Low	Close
39	†St L S F 4 '50 A	10	9⅝	9⅝
38	†Seab A L cn 6 '45	4⅞	4⅜	4⅜
6	Shell Un 2½ '54	96½	96⅜	96½
1	Socony-Vac 3 '64	105½	105½	105½
4	So Bell T&T 3¼ '62	107	107	107
9	So Bell T & T 3 '79	106⅞	106½	106¾
90	Sou Pac 4½ '81	44¼	43¼	43¼
24	So Pac rfg 4 '55	60¼	59⅝	59⅝
21	So Pac 3¾ '46	52⅜	52	52
41	So Pac 4½ Ore '77	48	46½	46½
6	South Ry cn 5 '94	90½	90	90
44	South Ry gen 4 '56	59½	57	57
8	Stand Oil N J 3 '61	104½	104⅜	104½
4	Studebaker cv 6 '45	101¾	100¼	100¼
80	†Third Ave aj 5 '60	19	18	18
	U			
12	Un Pac 1st 4 '47	112⅝	112½	112⅝
12	Un Pac 3½ '71	99	98½	99
2	Un Cig-W Strs 5 '52	69	69	69
9	Unit Drug 5 '53	85¼	85	85
1	Utah P & L 5 '44	104⅛	104⅛	104⅛
	V			
5	Virginian Ry 3¾ '66	107	107	107
	W			
10	†Wabash 4½ '78C	7¾	7¾	7¾
6	Walwrth 4 '55	78⅜	78¼	78¼
2	Warner Bros 6 '48	94¾	94¾	94¾
1	†Warren Bros 6 '41	54⅛	54⅛	54⅛
21	Westn Md 4 '52	94	91¾	92¼
14	†Westn Pac 1st 5 '46	17	16	16
9	Western Un 5 '51	74¾	74	74
9	Western Un 4½ '50	73½	72½	72½
5	Wheel Stl 4½ '66A	105⅜	105⅜	105⅜
	FOREIGN BONDS			
38	Argentine 4 '72 Feb	59½	58½	58½
5	Argentine 4½ '71	67½	67½	67½
37	Australia 5 '57	57	56⅝	57
14	Australia 4½ '56	47¾	47	47½
1	Belgium 6 '55	51½	51½	51½
27	†Brazil 8 '41	19	18¾	18¾
8	†Brazil 6½ '26-57	16	15¾	15¾
8	†Brazil 6½ '27-57	16	15⅞	16
10	Buen A 4¾ '77	48¼	47	47
3	Canada 4 '60	89½	88½	88½
6	Canada 3¼ '61	81	80	80
8	†Colomb 6 '61 Oct	33	33	33
5	Cuba 4½ '77	51	51	51
2	Denmark 4½ '62	40	40	40
11	†Ger Gov 5½ '65	8½	8¼	8⅜
1	†Ger Govt 7 '49	12	12	12
1	†Ger Gen El 6 '48	33	33	33
4	Gt ConElPJap6½ '50	73	72½	72½
4	†Ital Pub Util 7 '52	27⅜	27⅜	27⅜
4	Italy 7 '51	44	44	44
4	Japan 6½ '54	64	63½	63½
13	Met Water 5½ '50	63	62½	63
2	†Milan City 6½ '52	27⅜	27⅜	27⅜
6	N Sou Wales 5 '58	58	57	57
11	Norway 4¼ '65	34	34	34
1	Norway 4 '63	33¼	33¼	33¼
1	Orient Dev 5½ '58	38½	38½	38½
11	†Pana 5 '63A st asd	62¾	62½	62½
6	†Peru 1st 6 '60	6⅛	6⅛	6⅛
1	Queensld 6 '47	62	62	62
34	†Rio de Jan 6½ '53	7¼	7⅛	7⅛
5	†Rio Gr do Sul 6 '68	8¼	8¼	8¼
38	†‡Sao Paulo St 7 '40	50½	49½	50½
13	†Serbs Cts Sl 7 '62	7	7	7
3	Tokyo City 5½ '61	47½	47	47
44	Tokyo El Lt 6 '53	43¼	42	42
1	Ujigawa El P 7 '45	71	71	71
54	Urug aj3¾4⅛4½ '79	41	40⅞	41
9	Yokohama 6 '61	54½	52¼	52¼

XIN—Ex interest.
CT—Certificates.
†—Selling flat on account of default of principal or interest or both.
‡—Selling flat for reasons other than default.
‡—Matured bonds. Negotiability impaired pending investigation.

United States Treasury Notes

(Reported by Robert C. Jones & Co.)

(Exempt from all income taxes, both normal and surtax.)

Outstanding (Millions.)	Issue.	Coupon.	Maturity.	Bid.	Asked.	Approx. Yield.
$677	Notes	1½	3-15-51	100.27	100.29	....
204	Notes	1⅜	6-15-41	101.4	101.6	....
204	Notes	1¼	12-15-41	101.20	101.22	....
426	Notes	1¾	3-15-42	101.30	102	....
342	Notes	2	5-15-42	103.6	103.8	....
232	Notes	1⅜	12-15-42	103.5	103.7	....
629	Notes	1	6-15-43	101.28	101.30	.29
276	Notes	1⅛	3-15-43	101.18	101.20	.36
421	Notes	1	12-15-43	102.1	102.3	.38
515	Notes	¾	3-15-44	101.10	101.12	.55
416	Notes	1	6-15-44	100.11	100.13	.63
283	Notes	¾	9-15-44	101.12	101.15	.58
718	Notes	¾	3-15-45	100.10	100.12	.66
531	Notes	¾	12-15-45	99.17	99.19	.83
635	Notes	¾	9-15-44	99.24	99.26	.80

(Figures after decimals are 32ds of a point.)

Federal Land Bank Bonds

Outstanding (Millions.)	Rate.	Maturity.	Bid.	Asked.
$238	3	7-55-45	106⅝	106⅞
203	3	1-56-46	107¼	107½
213	3	5-56-46	107¾	107⅝
163	3¼	5-55-45	107¾	108
139	4	7-46-44	110½	110¾

United States Treasury Bills

(Exempt from all income taxes, both normal and surtax.)

Outstanding (Millions.)	Month	Maturities				Year	*Bid.	Asked.
			19,	26,		1941	.06	....
$200	February	5,	12,	19,	26,	1941	.06	....
400	March	2, 9,	16,	23,	30,	1941	.06	....
500	April	7,	14,			1941	.06	....
200	May							

(*Quotations are discount from par.)

Short Treasury Guaranteed Issues

Outstanding (Millions.)	Issue.	Rate.	Maturity.	Bid.	Asked.	Approx. Yield.
$191	HOLC	⅝	5-15-41	100.3	100.6	....
203	CCC	⅝	8- 1-41	100.7	100.9	.01
204	CCC	1	11-15-41	100.20	100.22	.07
289	CCC	¾	5- 1-43	100.18	100.20	.46
211	RFC	⅞	7-20-41	100.10	100.12	....
297	RFC	⅞	11- 1-41	100.16	100.18	.07
310	RFC	1	1-15-42	100.17	100.19	.22
276	RFC	⅞	7- 1-42	100.30	101	.27
100	USHA	⅛	11- 1-41	100	100.3	.12
114	USHA	1⅜	2- 1-44	102.2	102.4	.65

(Figures after decimals are 32ds of a point.)

F.H.L.B. Debenture and F.N.M.A. Notes

Outstanding (Millions.)	Issue.	Coupon.	Maturity.	Bid.	Asked.	Approx. Yield
$15	FHLB	½	4-15-41	100	100.2	.11
52	FHLB	¾	4-15-42	100.8	100.10	.48
23½	FHLB	2	4- 1-43	102.28	103	.55
29	FNMA	2	5-16-43	101.14	101.16	....
55	FNMA	1⅝	1944-40	101.26	102	.29

Hines' 150 Leads Pinmen At Ice Palace

Hines' top game of 150 and Johnny Nicrro's high set of 391 helped their Ramblers team win big set of 1,787 in the Chevy Chase Commercial play at the Ice Palace. Al Wright's set of 386 helped. Daily News won team game with a 645 count and two of three from J. C. Flood. Royal Tavern won all three from Upton Liquor to go into a tie with the Ramblers for leadership. The Hot Shoppes are one game behind.

BROOKLAND

Ann Reynolds, Willis Esso, had top game of 134 in the Brookland Ladies play at Russ Diehl's drives although Vickie Croggon, Federal Litho, won set honors with 323 and helped in the odd-game victory over Brooklyn Recreation to stay in front of Sterling Opticians by a single game. The Brookland Garage girls won all three from Gulf Service and took team highs of 535 and 1,496 as well. M. P. M. Market whitewashed Continental Life.

QUEEN PIN

The third section of the Navy Yard League at Queen Pin last night was paced by Bill Reed's 143 and Taylor's top set of 371 which helped his Proof team to high set of 1676 and the odd game over Foundry No. 2 to go out in front by one contest. West Shop won all three from Foundry No. 3 with the Locomotive crew taking two games from Coppersmiths.

ARCADIA

The Ladies' Independent play at Arcadia was led by Catherine Lewis, Little Tavern, and Elice Cotter, the Princes, with the former rolling 136 for top game as a 349 count won set for the latter. Miss Lewis' top game helped her Little Tavern girls take high game with 542 while Chestnut Farms rolled 1560 to win the set.

A. A. U. Junior Diving Tonight

Six teams, with a total of 126 individual tankmen, are entered in the Third Annual D. C. A. A. U. Junior Swimming and Diving Championships at the Southeast Boys' Club pool at 7:30 tonight.

Strong favorites will be the men's Y. M. C. A. team, but at least three clubs are expected to furnish strong competition and possibly turn in an upset. The host team will be favored in the boy's division.

The list of entries include:

BOYS CLUB OF WASHINGTON

12 years and under—E. Thomas, J. West, F. McQuillan, J. Pope, R. Martz, H. Hatton, R. Gatton, M. Mellett, J. Janezeck.

15 years and under—J. Springer, J. Potter, J. Wratten, L. Jarboe, H. Adams, H. Hughes, G. Reckeweg, R. Crickenberger, J. Boyer, J. Early.

Junior championship class—R. Benson, L. Jarboe, J. White, J. Wratten, J. Redman, S. Rogers, E. Thomas.

AMBASSADOR HOTEL

15 years and under—W. Spiker and J. Berger.

Junior championship class—B. Deering, J. Cope, W. Tarbett, W. Fletcher, R. Specht, A. Subin, A. Goldschmitt, T. Clarke, H. Isaacs, T. Bridgers, T. Payne.

MEN'S Y. M. C. A.

Junior championship class—Y. Bauer, D. Kane, A. Simms, W. Turpin, B. Bruce, H. Palmer, P. Neff, J. Stathes, J. Fielder, L. Munsil, C. Kreps.

BOYS' Y. M. C. A.

12 years and under—C. Tinkham and S. Tinkham.

15 years and under—G. Cunney. Junior championship class—J. Bender, G. Clarke, and D. Wyvell.

CENTRAL HIGH

Junior championship class—S. Baird, F. Seal, C. Bernard, J. Eskey, E. Hollis, H. Dalzell, J. Rocha, H. Palmer, P. Osborne, T. Haack, J. Hollaway.

WILSON HIGH

15 years and under—B. Burroughs. Junior championship class—J. O'Connor, D. Wilson, W. Bauman, B. Sawyer.

Local Securities

Sales

Cap. Transit Co.—10 at 15¾.
Garfinckel com.—50 at 10⅝, 25 at 10⅝.

	Bid.	Asked.
BONDS		
Public Utility		
Anacostia & Pot 5s. 1949	106	.....
Ana & Pot Guar 5s. 1949	112½	.....
Cap Traction 1st 5s. 1947	104½	106
City & Suburban 5s. 1948	106	.....
Georgetown Gas 1st 5s. 1961	122	.....
Pot Elec Pwr 3¼s. 1966	109	.....
Wash Gas 5s. 1960	128	.....
Wash Rwy & Elec 4s. 1951	109½	.....
Miscellaneous		
Ter Rf&W Cp 1st 4½s. '48	101	.....
STOCKS		
Public Utility		
Amer Tel & Tel (9)	161¼	16
Capital Transit (†1.00)	15½	.....
N & W Steamboat (4)	*60	.....
Pot Elec P 6% pf (6)	*114½	.....
Pot Elec P 5½% pf (5.50)	*114	.....
Wash Gas Lt com (1.50)	23	24
Wash Gas Lt pf (4.50)	106	106½
Wash Ry & El com (g40)	*710	800
Wash Ry & El pf (5)	*115½	119
National Banks		
Capital (6)	170	.....
Liberty (6)	170	200
Lincoln (h5)	210	.....
Riggs (e8)	271	280
Riggs pf (5)	101	.....
Washington (6)	120	.....
Trust Companies		
Amer Sec & Tr Co (e8)	230	240
Natl Sav & Tr (4.00)	200	220
Prince Geo Bk & Tr (†.60)	20	25
Wash Loan & Tr (e8)	231	.....
Savings Banks		
Bank of Bethesda (†.75)	30	.....
Com & Savings (y10.00)	325	.....
Fire Insurance		
American (†6)	125	.....
Firemen's (1.40)	31	.....
National Union (.75)	14	.....
Title Insurance		
Columbia (k30)	14½	16
Real Estate (m6)	145	.....
Miscellaneous		
Carpel Corp (2.00)	24	29
Garfinckel com (.70)	10⅝	11
Garfkl 6% cu cv pf (1.50)	28	30
Lanston Monotype (1.00)	*22¼	.....
Lincoln Serv com (†1.00)	15½	16
Lincoln S 7% pr pf (3.50)	45	52
Mergenthaler Lino (p1.00)	18½	21½
Natl Mtge & Inv pf (.35)	4⅝	4½
Peoples Dr com new (†1.00)	20	.....
Real Est M&G pf (†.50)	6¼	.....
Security Storage (4)	83	88
Ter Ref & Wh Corp (3)	48	53
Wdwd & Loth com (s2.00)	45	55
Wdwd & Lothrop pf (7)	120	.....

*Ex dividend. B Books closed. †Plus extras. (e) 2% extra. (f) 3% extra. (g) $6 extra paid Dec. 28, 1940. (h) $5 extra. (K) 20c extra. (m) $1.50 extra. (p) $1 paid Sept. 30, 1940. (s) $2 paid in 1940. (t) $1 paid in 1940. (y) $10 extra.

Card, Terp Boxers Meet Dixie Teams

BOXING, from Page 17.

165-pound delegate, will be renewing an old acquaintance when he steps up to fight the Bulldogs' Fred Logsdon. Strang defeated Logsdon last year in the national tournament in California. Highlight of the night will come in the heavyweight division in which LaFond's newest "find," 227-pound "Sneeze" Ksycewki meets Lou Campbell, the Louisianians' 215-pound fighter. Campbell has won five straight matches this year, four by knockouts.

Getting back to Maryland, the Terrapins yesterday were cheered by the news that two of North Carolina's best men—Heavyweight Gates Kimball and Bob Farris, Southern Conference welterweight champion—will not be able to appear. This leaves the Terps in the running at even money to hand the Tarheels their first defeat of the season.

Jack Jones, a sophomore, will replace Farris, and an inexperienced battler, Walter Williams, will sub for Kimball.

Maryland's only change in the line-up will be in the 165-pound division. George Pyles, suffering a cut eye, will be out for the second week, and John Cordyack, junior football reserve, will get the call.

Catholic U.	Weight.	S. W. La.
Mandris	120	Harper
Bartone	127	Ourso
Obregon	135	Deal
Hughes	145	Crow
Gershwin	155	Conquess
Strang	165	Logsdon
Blackbird	175	Williams
Ksycewski	Unlimited	Campbell

Maryland.	Weight.	No. Carolina.
Lincoln	120	Walston
Dorr	127	Gennett
Quinn	135	Harris
Alperstein	145	Jones
Miller	155	Moskow
Cordyack	165	Sanders
Gunther	175	Bobbitt
Rodman	Heavy	Williams

N. Y. Bank Stocks

New York, Feb. 14 (AP).—(National Association Securities Dealers, Inc.).

Bank and Trust	Bid.	Asked.
Bk of Am NTS (SF) (2.40)	35¼	37¼
Bank of Man (.80)	14½	16
Bank of N Y (14)	343	353
Bankers Tr (2)	53¾	55¾
Bklyn Tr (4)	70¾	75¾
Cen Han Bk & Tr (4)	95½	98½
Chase Nat (1.40)	29½	31½
Chem Bk & Tr (1.80)	45¼	47¼
Commercial (8)	170	176
Cont Bk & Tr (.80)	12¼	13¾
Corn Ex Bk & T (3)	46¼	47¼
Empire Tr (3)	41¼	44¼
First Nat (Bos) (2)	46	48
First Natl (100)	1630	1670
Guaranty Tr (12)	268	293
Irving Tr (.60)	10½	11½
Manufacturers Tr (2)	34¼	36¼
Manufacturers Tr pf (2)	51¾	53¾
Natl City (1)	25¼	26¾
N Y Trust (5)	98	101
Public (1½)	28¼	29¾
Title G & T	2¼	3¼
Insurance		
Aetna Cas (4a)	125	129
Aetna Life (1.20a)	26¼	27¾
Balt Amer (.20a)	7	8
City of N Y (1.30)	21½	23
Conn Gen Life (.80)	25	27
Gen Reinsur (1a)	37¾	39½
Globe & Rep (½)	9½	10½
Globe & Rut	10	13
Maryland Cas	2¾	3¾
N Y Fire (.80)	14¼	15¾
Sun Life (15)	200	250
Travelers (1½)	396	406
U S Fid & G (1)	21¾	23¼

(a) also extra or extras. (g) declared or paid so far this year. (e) paid last year.

Naval Stores

Savannah, Feb. 14 (AP).—TURPENTINE—Receipts, 32; offerings, 12; sales, 600 gallons; receipts, 12; shipments, 110; stock, 10,242.

ROSIN—Offerings none; sales none; receipts, 502; shipments, 897; stock 170,034. Quote: B, 1.58; D, E, F, G, H, 1.63; I, 1.70; K, 1.80; M, 1.90; N 2.20; WG, 2.55; WW, X, 2.76.

Jacksonville, Fla., Feb. 14 (AP).—TURPENTINE—Receipts, 135; shipments, 183; stock, 14,237.

ROSIN—Receipts, 218; shipments, 2,986; stock, 326,238.

United States Treasury Position

By the Associated Press

The position of the Treasury February 12 compared with comparable date a year ago:

	February 12, 1941	February 12, 1940
Receipts	$15,907,369.43	$26,649,169.69
Expenditures	41,584,518.43	34,214,403.24
Net balance	1,983,495,866.39	2,441,000,782.73
Working balance included	1,240,596,900.07	1,727,137,936.47
Customs receipts for month	12,909,658.38	10,760,758.39
Receipts for fiscal year (July 1)	3,469,798,875.74	3,335,934,097.87
Expenditures	6,781,388,460.63	5,784,856,585.85
Excess of expenditures	3,311,589,584.89	2,448,922,487.98
Gross debt	46,011,485,695.58	42,264,422,179.97
Increase over previous day	8,390,196.99	.....
Gold assets	22,130,006,946.29	18,042,307,450.61

All-Star Five Bows, 37 to 29, To Gallaudet

A final-quarter rally, sparked by little Louie Johnson, enabled the Gallaudet College cagers to defeat the George Washington U. Intramural All-Stars, 37 to 29, on the Kendall Green court last night. The 'Stars substituted for the Wyomissing College five, which was forced to a last-minute cancellation.

After being deadlocked 18-all at the half, the Blue squad overcame a 23-22 deficit as the last stanza opened and forged ahead through the sharpshooting of Johnson and Charley Duick's excellent ball-hawking to take a lead which was never seriously challenged.

From the opening tip-off the game was a display of brawn rather than finesse, and afforded a preview of the 1941 Colonial football team as all of the 'Stars are G. W. gridders. On the strength of their exhibit last night the Colonials should be strong on power plays next fall.

The officiating was deliberately lenient as the rough-house was in good, clean fun and the only casualties were the splintered backboards.

Charley Duick, of Gallaudet, led the scoring with 11, closely pushed by Johnson with 10.

Gallaudet.	G	FG	P	G. W. I. M.	G	FG	P
Duick,f	5	1	11	August,f	1	0	2
Butler,f	1	0	2	Seeno,f,g	3	1	7
Ludovico,f	4	0	8	Picco,f	3	0	6
Johnson,f	5	0	10	Ziobro,g	0	0	0
Weingold,c	1	0	2	Babich,c	1	0	2
Baldridge,c	0	1	1	L'andowski,g,f	3	0	6
Hanson,g	1	0	2	Fedora,g	3	0	6
Daulton,g	0	0	0				
Padden,g	0	1	1				
Herzog,g	0	0	0				
Totals	17	3	37	Totals	14	1	29

Referee—Boyd.

Record Entry Vies In Super-Dub Pin Tourney Today

With a larger field all ready to toe the mark this afternoon at 2 o'clock, the Charlie Olive Super-Dub tournament at Queen Pin is headed for a record. George Simons, Diamond Cab bowler, is defending champion and has his work cut out for him if he is to retain his laurels. Walter (Red) Megaw, Queen Pin manager, states that league averages for 12 games, instead of the usual 15, will determine the eligibility of entrants. Any league bowler with a 115 average or under may participate and the entry fee is $5 with a guaranteed first prize of $100.

The first squad will start at 2 o'clock this afternoon with the second, third and fourth squads starting at 4, 7 and 9 p. m., respectively. Simon's record last year for the seven games was 877.

Eagles, Olympics In 5-5 Deadlock

HOCKEY, from Page 16.

perior stamina began to tell and time after time they crashed through the Washington defense. Inevitably they were successful, Guibord bringing the count to 4 to 5 on a pass from Desrosiers, and Sullivan deadlocking the match when he tallied at 14:11, unassisted, through a pile-up of four Eagles. Goalie Colvin, Burns, Burrage and Mailley all were in the path of the shot, but it went cleanly into the net.

Though they outplayed the Olympics decisively in the first period, the Eagles were unable to take the lead until the last ten seconds when Mailley counted on the end of a sensational double pass from Burns and Burrage to send his team in front, 2-1.

Burns, skating desperately to reach a long pass ahead of a pursuer in the Boston defensive zone, relayed the puck to Burrage, who tried a shot from close in. Polich made a nice leg stop, but Mailley darted in to follow up successfully.

Boston had scored first on a lucktainted stab by Costello, who whacked at the puck as it bounced from the pads of Colvin after the Eagles' goalie had saved off Desrosiers.

Washington, keeping the rubber in Boston territory full three-fourths of the time, but wasting numerous opportunities, tied the score at 1-1 on a goal by Rossignol, assisted by the amazing Burrage who seems to improve with age.

In a second period that bristled with action and fine defensive hockey the Eagles outscored the hard-checking Olympics three goals to one and increased their lead to 4-2.

Eagles.	Position.	Olympics.
Colvin	Goal	Polich
Burrage	R.D.	Thompson
Knipfel	L.D.	Andersen
Courteau	Center	Desrosiers
Pranschke	L.W.	Costello
Dewey	R.W.	Stubbs

Spares: Eagles—Germann, Rossignol, McCurry, McBride, Mailley, Burns, MacBeth; Olympics—Barry, Guibord, Sullivan, Fitzgerald, Baronewski, Yourkewics, Keough.

First-period scoring: 1. Boston—Stubbs (Desrosiers), 1:08. 2. Washington—Rossignol (Burrage), 6:55. 3. Washington—Mailley (Burns, Burrage), 19:51.

Second-period scoring: 4. Washington—Burns (unassisted), 3:19. 5. Boston—Baronowski (Guibord), 9:09. 6. Washington—Pranschke (Dewey), 17:46. Penalty—Stubbs (2 minutes, charging).

Third-period scoring: 7. Boston—Thompson (Stubbs), 5:24. 8. Washington—Burns (unassisted), 7:23. 9. Boston—Guibord (Desrosiers), 7:59. 10. Boston—Sullivan (unassisted), 14:11. Penalties—Baronowski (2 minutes, tripping), Courteau (2 minutes, roughing).

YMCA Swimmers Beat Hagerstown

Y. M. C. A. swimmers captured their eighth meet in 10 starts last night by defeating the Hagerstown Y at the local pool. It was the second victory for the locals over the Hagerstown natators.

50-YARD FREE STYLE—First, A. Sims (W.); second, C. Welsh (H.); third, V. Bauer (W.). Time, 27 seconds.

100-YARD BREAST STROKE—First, I. Einbinder (H.); second, G. Mustin (W.); third, J. Stathes (W.). Time, 1:12.3.

100-YARD BACK STROKE—First, J. Fielder (W.); second, L. Munsil (W.); third, J. Deniston (H.). Time, 1:11.3.

100-YARD FREE STYLE—First, B. Bruce (W.); second, C. Welsh (H.); third, P. Neff (W.). Time, 1:03.5.

FANCY DIVING (low board)—First, C. Kreps (W.); second, I. Einbinder (H.); third, A. Lyman (W.). Winner's points, 65.9.

160-YARD MEDLEY RELAY—Won by Washington (Fielder, Mustin, Sims). Time, 1:40.7.

213-YARD FREE STYLE RELAY—Won by Washington (Neff, Lipot, Bauer, Bruce). Time, 2:29.

Final score: Washington, 42; Hagerstown, 15.

St. Alban's Matmen Beat Richmonders

St. Alban's wrestlers captured six of their eight matches yesterday in defeating St. Christopher's of Richmond, 28 to 10, at St. Alban's.

In the featured unlimited match, Heiser of the winners, threw Augustine in 3:10. Sid Bruton of the Richmonders won the shortest contest of the meet by throwing Pete Gaillard in 48 seconds in the 145-pound match.

115-pound—Surratt (St. A.) threw Anderson in 3:55.
128-pound—Birney (St. A.) decisioned Prentice.
135-pound—Risik (St. A.) threw Hood in 1:00.
145-pound—Bruton (St. C.) threw Gaillard in 0:48.
155-pound—Toense (St. A.) threw Tyler in 2:12.
165-pound—Snyder (St. A.) threw Mauck in 2:46.
175-pound—Sloan (St. C.) threw Jacobsen in 2:39.
Unlimited—Heiser (St. A.) threw Augustine in 3:10.

Leland Jayvees Beat Kensington Juniors

Leland Punior High School jayvees defeated Kensington Junior high five, 27 to 23, yesterday on the latter's floor. Hardy Sorrell starred for the winners with 9 points.

Tobey Queries Roosevelt Over Destroyer Issue

Senator Tobey (Republican), of New Hampshire, made public a telegram to President Roosevelt late yesterday asking the Chief Executive to clear up "befuddlement" over the question of giving England additional destroyers.

Tobey recalled testimony by Wendell Willkie that the United States send "five or ten destroyers a month" to England, and then noted that Secretary Knox had asserted the Navy had no more destroyers to spare.

The "effect of these directly conflicting statements . . . each after a conference with you, is one of befuddlement," Tobey told the President.

At a press conference earlier in the day, Mr. Roosevelt, in response to an inquiry about the "seeming difference of opinion" between Knox and Willkie, the President said he had nothing to add to what Stephen Early, his press secretary, had said. Early asserted Thursday that while there had been differences of expression there was no controversy between the President and Knox or Willkie on the destroyer question.

Rome Forbids Foreign Newsmen To Leave City

Copyright by New York Times

Rome, Feb. 14.—Foreign newspapermen, all of whom are concentrated in Rome, were notified today that they may not leave the capital without permission. The measure which has been expected ever since foreign diplomats were advised that they, too, must keep to Rome.

Recently all foreigners were asked to leave Sicily and the Neapolitan area, but the measure was later postponed. Now there is talk of Genoa becoming a forbidden area. The idea is to concentrate as many foreigners as possible in Rome, where they can be supervised and where they can see nothing of great military interest.

Italian Visas Canceled

Copyright by New York Times

Belgrade, Feb. 14.—All passengers aboard the Simplon-Orient express were halted at Rakek, on the Yugoslav-Italian frontier, today and told that their visas are invalid for entry into Italy, according to dispatches this evening.

The Italian authorities advised the travelers that all outstanding Italian visas had been canceled and must be renewed at the nearest Italian consulate.

German Ration Trial Frees Wife Of Horse Eater

Berlin, Feb. 14 (AP).—A neighbor was testifying against a hausfrau accused of violating rationing laws.

"With my own eyes I saw big pieces of meat—sometimes whole legs of animals—hanging in the defendant's pantry," the witness said.

Police testified they searched the house, but found no meat.

Then came the defendant.

"Why certainly," she said, "there have been whole legs of animals in my pantry."

The court was astounded. She continued:

"You see, it is this way. My husband is extremely fond of horsemeat. He says filet of horse is the greatest delicacy. Even in peacetime we always have horsemeat for Sunday dinner."

The judge said, "Not guilty."

Horsemeat is not rationed.

D. C. Chauffeurs Cut Corners On Dance Floor at Frolic

Chauffeurs' uniforms and the purr of 12-cylinder motors gave way last night to soup and fish and swing music. Washington limousines stayed home in the garage and in the new ballroom of the Shoreham Hotel the annual ball of the Benevolent Association of Private Chauffeurs held sway.

Nearly 1,500 persons thronged the floor and they weren't all chauffeurs and their families. The boss and his wife were there too.

"Do you rumba, madam?" asked a dignified looking fellow who six hours earlier had queried of the same lady, "Where to, madam?"

Actually the association, which has rigid membership requirements, has only 90 members. The large crowd had been encouraged to turn out not alone for the festivity of the function. A $700 cardiograph will be presented to Children's Hospital out of the proceeds, it was reported.

Among those on the dance floor were:

Miss Mattie M. Gibson, superintendent of Children's Hospital; Clarence Chamberlain, chauffeur for Federal Loan Administrator Jesse Jones; Stanley Rau, chauffeur for former Associate Supreme Court Justice George Sutherland; John T. Simuro, who drives for Duncan Phillips, director of the Phillips Gallery; Thomas Kilduff, chauffeur for Representative Allen T. Treadway (Republican), of Massachusetts; George Donovan, driver for Speaker of the House Samuel Rayburn; Lawrence Stomback, chauffeur for Coleman Jennings, Community Chest president; Jim Murphy, driver for Hugh D. Auchincloss, well-known broker, and William Abel, president of the chauffeur's association and the employe of Henry P. Erwin, investment broker.

Dignitaries Pay Final Tribute To Msgr. Thomas

Dignitaries of church, state, civic and social circles of Washington and Baltimore yesterday paid a last tribute to Right Rev. Msgr. Cornelius F. Thomas, 82, dean of the Catholic clergy of the two archdioceses, in funeral rites at St. Patrick's Church.

Most Rev. John W. McNamara, auxiliary bishop of the Baltimore and Washington archdioceses, celebrated the pontifical requiem mass, for Msgr. Thomas, whose body had lain in state since Wednesday. The Very Rev. Msgr. Lawrence Sheehan of St. Patrick's, was assistant priest.

The Rev. Francis Montgomery, of St. Michael's Church, Frostburg, Md., was deacon and the subdeacon was the Rev. Francis Kelly, of Our Lady of Victory Church here. Both priest's choir sang. Burial was in Mount Olivet Cemetery.

British Blacklist Is Latest Trouble Of Mission Ship

New York, Feb. 14.—The American rescue ship mission, already plagued by accusations of Communist domination and by the resignation of Mrs. Franklin D. Roosevelt and other prominent sponsors, ran into new difficulties tonight when the British placed the steamship Lovcen, under charter to the mission, on its blacklist.

The Lovcen was to have sailed from New York on February 27 to transport interned Spanish loyalists from Casablanca, French Morocco, to Mexico, where they are to be given refuge. The ship was to have evacuated 450 refugees on its initial trip. The specific reason for the blacklisting was not given.

Concerts

U. S. SOLDIERS' HOME ORCHESTRA
Stanley Hall, 5:30 P. M.
John S. M. Zimmermann, Bandmaster.
Anton Pointner, Assistant.

March, "The Booster" ....Lake
Scotch overture, "Guy Mannering" ....Bishop
Entr'acte (a) "Mignonette" ....Friml
(b) "Melancolie" ....Napravnek
Excerpts from musical comedy, "The Waltz Dream" ....Strauss
Popular numbers, "What's the Use" ....Newman
"When Yuba Plays the Rhumba on the Tuba" ....Kupfeld
Valse lente, "Reve d'Ete (Dreams of Summer)..Musician Franklin B. Charles
(An original number, first time played in public)
Finale, "Bonnie Lassie" ....Bratton
"The Star-Spangled Banner"

The WEATHER

Today's Sun and Tide Table

(Furnished by United States Department of Commerce, Coast and Geodetic Survey.)

			A.M.	P.M.
Sun rises......7:00		High tide	10:32	10:58
Sun sets.......5:45		Low tide	4:52	5:18

Weather Conditions

U. S. Dept. of Commerce, Weather Bureau.

Washington, Friday, Feb. 14, 7:30 p. m.

Forecast for the District of Columbia—Partly cloudy and moderately cold Saturday, fair and slightly colder at night; Sunday mostly cloudy and slightly warmer; fresh northerly winds diminishing Saturday.

For Maryland—Cloudy in west, partly cloudy in east portion, somewhat colder Saturday; fair and slightly colder at night; Sunday mostly cloudy and slightly warmer.

For Virginia—Fair and slightly colder Saturday and Saturday night; Sunday mostly cloudy and somewhat warmer, followed by light rain.

Conditions

The disturbance that was centered over South Carolina Friday morning is moving slowly east-northeastward and was centered at 7:30 p. m. near Cape Hatteras with lowest pressure 997.0 millibars (29.44 inches), while the disturbance that was over Lake Huron has continued to move northeastward. A new disturbance has developed over northeastern New Mexico, Tucumcari, 1,009.1 millibars (29.80 inches). Pressure is relatively high over the middle and lower Mississippi Valley, St. Louis, Mo., 1,021.0 millibars (30.15 inches), and is high and rising over the middle and northern Plains, Valentine, Nebr., 1,023.7 millibars (30.23 inches). During the last 24 hours there has been rather general precipitation in the Eastern States, mostly in the form of rain. Elsewhere the weather has been mostly fair, except for rain in central and southern California. Temperatures have fallen somewhat from the lake region southward over the East Gulf States.

Local Weather Report

Temperature—Midnight, 42; 2 a. m., 42; 4 a. m., 42; 6 a. m., 43; 8 a. m., 43; 10 a. m., 44; 12 noon, 45; 2 p. m., 46; 4 p. m., 45; 6 p. m., 44; 8 p. m., 43; 10 p. m., 43. Highest, 46. Lowest, 42.

Relative humidity—7:30 a. m., 94; 1:30 p. m., 96; 7:30 p. m., 92. Rainfall (7:30 p. m. to 7:30 p. m.), .43 inch. Hours of sunshine, none.

Departures From Normal

Accumulated excess of temperature since January 1, 1941, 63 degrees.

Excess of temperature since February 1, 1941, 17 degrees.

Accumulated deficiency of precipitation since January 1, 1941, 1.48 inches.

Deficiency of precipitation since February 1, 1941, .97 inch.

Temperatures and Precipitation

Temperatures and precipitation for 24 hours ended Friday, Feb. 14, at 7:30 p. m.

	Highest Wed.	Lowest Thur. night.	Wed. 7:30 p. m.	Rainfall.
Washington, D. C. ..	46	42	43	0.43
Albuquerque, N. Mex.	60	35	55	....
Asheville, N. C.	41	36	32	0.54
Atlanta, Ga.	43	41	39	1.09
Atlantic City, N. J...	42	40	40	0.07
Baltimore, Md.	44	39	44	0.25
Birmingham, Ala. ..	43	40	38	0.48
Bismarck, N. Dak. ..	30	16	29	....
Boston, Mass.	38	34	36	0.04
Buffalo, N. Y.	43	41	32	0.07
Butte, Mont.	35	4	32	....
Cheyenne, Wyo.	36	27	30	....
Chicago, Ill.	32	32	28	0.03
Cincinnati, Ohio ...	39	38	35	0.24
Cleveland, Ohio	42	41	33	....
Davenport, Iowa ...	31	24	28	....
Denver, Colo.	43	23	34	....
Des Moines, Iowa ..	30	15	30	....
Detroit, Mich.	41	41	30	0.20
Duluth, Minn.	20	6	17	....
El Paso, Tex.	66	41	63	....
Fort Worth, Tex.	63	32	57	....
Galveston, Tex.	62	47	52	....
Houghton, Mich.	19	17	15	0.06
Huron, S. Dak.	31	12	29	....
Indianapolis, Ind. ...	34	33	31	0.01
Jacksonville, Fla. ...	63	53	50	0.42
Kansas City, Mo. ...	37	21	35	....
Little Rock, Ark.	52	31	45	....
Los Angeles, Calif...	60	53	55	0.68
Louisville, Ky.	36	36	34	0.17
Memphis, Tenn.	47	36	43	....
Miami, Fla.	77	56	69	....
Minneap.-St. Paul ..	21	7	20	....
Mobile, Ala.	59	46	51	0.32
New Orleans, La. ..	59	46	55	....
New York, N. Y.	39	34	39	0.03
North Platte, Nebr...	42	20	33	....
Omaha, Nebr.	32	16	32	....
Philadelphia, Pa. ...	42	38	40	0.17
Phoenix, Ariz.	75	45	73	....
Pittsburgh, Pa.	47	41	34	0.01
Portland, Me.	34	32	33	....
Portland, Oreg.	35	35	34	....
Rapid City, S. Dak...	37	19	30	....
St. Louis, Mo.	37	27	34	....
Salt Lake City, Utah.	49	33	45	....
San Antonio, Tex. ...	68	42	63	....
San Diego, Calif.	67	50	59	....
San Francisco, Calif.	53	46	52	0.09
Savannah, Ga.	56	54	50	0.30
Seattle, Wash.	53	34	51	....
Springfield, Ill.	33	20	30	....
Tampa, Fla.	67	58	57	0.14
Vicksburg, Miss.	55	36	47	....

DIED

ALLEN, JAMES WILMER. On Friday, February 14, 1941, at the Alexandria Hospital, JAMES WILMER ALLEN, husband of Ida H. Allen and father of Mrs. Elmer E. Otis, Mrs. James R. Conner, Mrs. Paul T. Conner and John R. Allen and a brother, Joseph W. Allen, of Alexandria, Va., and three grandchildren. Services on Monday, February 17, at 2 p. m., at the Demaine funeral home, 617 King st., Alexandria, Va. Interment Ivy Hill Cemetery.

AULD, ELIZABETH C. On Friday, February 14, 1941, at Georgetown Hospital, ELIZABETH C. AULD, wife of the late George F. Auld and sister of Mrs. Jessie Heins, of Arlington, Va.; Mrs. Maggie Birkmire, of Philadelphia, Pa., and Mrs. Ida R. Shaw, of Richmond, Va. Remains resting at Birch's funeral home, 3034 M st. nw., where services will be held on Monday, February 17, at 2 p. m. Interment Oak Hill Cemetery. Please omit flowers.

BARRETT, GUY E. On Friday, February 14, 1941, GUY E. BARRETT, beloved son of Benjamin and Edith V. Barrett. Services at the Chambers funeral home, 517 11th st. se., on Monday, February 17, at 11 a. m. Relatives and friends invited. Interment Fort Lincoln Cemetery.

BAUMAN, CHRISTINE C. On Thursday, February 13, 1941, at Montgomery County General Hospital, CHRISTINE C. BAUMAN, beloved mother of Mrs. James H. Haight, of California; Mrs. Jeanette B. Kidd, of Bethesda, Md.; Mr. Roscoe C. Bauman, of California, and Mr. Carl Bauman, of Fairland, Md. Mrs. Bauman rests at the Warner E. Pumphrey funeral home, 8424 Georgia ave., Silver Spring, Md. Notice of services later.

BEYER, FREDERICK A. On Friday, February 14, 1941, at his residence, 226 F st. ne., FREDERICK A. BEYER, beloved husband of Louise Beyer and father of Fred S. Beyer. Remains resting at his late residence until 11:30 a. m. Monday, February 17. Funeral services will be held at the Lee funeral home, 4th st. and Massachusetts ave. ne., at 3:15 p. m. Relatives and friends invited. Interment Rock Creek Cemetery.

BROOKS, WADE D. On Friday, February 14, 1941, WADE D. BROOKS, husband of Eva O. Brooks. Services and interment Capon Bridge, W. Va. Services by Chambers' Georgetown funeral home.

CLAGETT, ELIZABETH LANSDALE SASSCER. On Friday, February 14, 1941, at her residence, Upper Marlboro, Md., ELIZABETH LANSDALE SASSCER CLAGETT, beloved wife of Thomas Ver Van Clagett; age 73 years. Funeral services at Trinity Church, Upper Marlboro, Md., on Monday, February 17, at 11 a. m. Interment Trinity Cemetery. Friends and relatives invited.

CRUSAN, RUBIN A. Suddenly, on Friday, February 14, 1941, at his residence, 1510 E st. se., RUBIN A. CRUSAN, beloved husband of the late Mary I. Crusan and father of Lewis A. Crusan and Mrs. Artie Tuckerman, of Freemont, Ohio. Remains resting at the Lee funeral home, 4th st. and Mass. ave. ne., where services will be held on Monday, February 17, at 2 p. m. Relatives and friends invited. Interment Abbey Mausoleum, Arlington, Va.

FRANCIS, BARTO B. On Wednesday, February 12, 1941, at his residence, 1248 8th st. nw., BARTO B. FRANCIS, beloved husband of Maggie Francis, father of Earnest Francis, of White Pigeon, Mich., and Ralph Francis, of Clinton, Ill. Remains resting at Chambers funeral home, 517 11th st. se., until 11 a. m. Sunday, February 16. Services and interment Buckland Cemetery, Buckland, Va.

FREEMAN, HUBERT MARSHALL. Suddenly, on Wednesday, February 12, 1941, at his residence, Ryan, Va., HUBERT MARSHALL FREEMAN, beloved brother of Julian S., Dent M. and Miss Lula Freeman and Mrs. A. Lacey Embrey, sr. Funeral from V. L. Speare Co., 1009 H St. NW., Saturday, February 15, at 2:30 p. m. Interment Congressional Cemetery.

FRITTER, JOHN H. On Tuesday, February 11, 1941, at Georgetown Hospital, JOHN H. FRITTER, beloved husband of Mary Ida Fritter and father of Harold, David, Elwood, Eurell and Beatrice Fritter and Mrs. Leola Wyne. Services at the residence, 4805 41st st. nw., on Saturday, February 15, at 2 p. m. Relatives and friends invited. Interment Mount Zion Cemetery. Arrangements by Chambers' Georgetown funeral home, 31st and M sts. nw.

HAGNER, WILLIAM H. On Thursday, February 13, 1941, at Sibley Hospital, WILLIAM H. HAGNER, beloved husband of Mary Hagner, No. 5 Decatur st., Cottage City, Md. Remains resting at Gasch's funeral home, 46 Maryland ave., Hyattsville, Md. Funeral from the above-named funeral home on Saturday, February 15, at 2 p. m. Relatives and friends invited.

HAGNER, WILLIAM H. There will be a special meeting of the Washington Printing Pressmen's Union, No. 1, on Saturday, February 15, 1941, at 12:30 p. m., in the Carpenters' Building, 1003 K st. nw., for the purpose of attending the funeral of our late Brother, WILLIAM H. HAGNER.
LOUIS A. LOPEZ, President.
HARRY C. WEBB, Secretary.

HARRIS, HARRIET LUHN. On Thursday, February 13, 1941, at her residence, 1015 Hamlin st. ne., HARRIET LUHN HARRIS, beloved daughter of Anna L. Harris and sister of Reynold G. Harris, of Miami, Fla., and Mrs. Anna H. Doyle. Funeral services at Chambers funeral home, 517 11th st. se., on Saturday, February 15, at 2 p. m. Relatives and friends invited. Interment Trinity Church Cemetery, Upper Marlboro, Md.

DIED

JOHNSTON, FREDERICK A. On Wednesday, January 22, 1941, at Mayaguez, Puerto Rico, FREDERICK A. JOHNSTON, husband of Cornelia H. Johnston and father of Frederick A. Johnston, jr., and Mrs. William C. Clark, of Buffalo, N. Y. Funeral services at the Takoma Park Presbyterian Church on Saturday, February 15, at 3 p. m. Friends invited. Interment Washington Memorial Park Cemetery.

JONES, BLANCHE CARTER. On Friday, February 14, 1941, at Homeopathic Hospital, BLANCHE CARTER JONES, of Presbyterian Home, 1818 Newton st. nw. Remains resting at the S. H. Hines Co. funeral home, 2901 14th st. nw., until 10 p. m., Sunday, February 16. Funeral services at the Presbyterian Home on Monday, February 17, at 11 a. m. Friends invited. Interment Loudon Park Cemetery, Baltimore, Md.

KRAMER, ANNA. Entered into eternal rest on Friday, February 14, 1941, ANNA KRAMER, the beloved wife of the late Gustave W. Kramer and mother of Mrs. A. Margaret Knott and Ralph F., Gustave A., Oscar C. Kramer. Funeral services at the residence of her daughter, Mrs. A. Margaret Knott, 4602 Kansas ave. nw., on Monday, February 17, at 11 a. m. Relatives and friends invited. Interment Cedar Hill Cemetery.

LUTTGEN, ELSIE. On Friday, February 14, 1941, at her residence, 910 Madison st. nw., ELSIE LUTTGEN, the beloved wife of the late Walter Luttgen. Remains resting at H. M. Padgett funeral home, 131 11th st. se., where funeral services will be held on Monday, February 17, at 2 p. m. Interment Cedar Hill Cemetery.

MORTIMER, AMELIA STEPHENS. On Friday, February 14, 1941, at the residence of her son, Stanley T. Mortimer, 1613 N. Calvert st., Lyon Village, Va., AMELIA STEPHENS MORTIMER, wife of the late Harry P. Mortimer, mother of Frederick T. Mortimer and Mrs. Richard Sedgwick, of Washington, D. C. Services at Chambers' Georgetown funeral home, 31st and M sts. nw., on Monday, February 17, at 11 a. m. Relatives and friends invited. Interment Mount Olivet Cemetery.

PAYNE, MARY HAZEL. On Friday, February 14, 1941, at her residence, 219 Gallatin st. nw., MARY HAZEL PAYNE, beloved daughter of Mrs. Elizabeth V. Robey and the late I. M. Payne, sister of Mrs. Marguerite V. Scott and Mr. John W. Payne and stepdaughter of John B. Robey. Remains resting at the Chambers funeral home, 1400 Chapin st. nw. Funeral services at the Fifth Baptist Church, 610 E st. sw., on Monday, February 17, at 2 p. m. Relatives and friends invited. Interment Cedar Hill Cemetery.

PENROSE, Mrs. HALLACK ABBEY. On Friday, February 14, 1941, at Georgetown University Hospital, Mrs. HALLACK ABBEY PENROSE (Leora Whitworth), of Melvern, Pa., and Washington, D. C., beloved mother of Mrs. Elmer Walker, of Dragoon, Ariz.; sister of Mrs. Whitworth Milstead, of Washington, D. C. Services at the S. H. Hines Co. funeral home, 2901 14th st. nw., on Monday, February 17, at 11 a. m. Relatives and friends invited. Interment private. (Philadelphia and Baltimore papers, please copy.)

PHELAN, COL. JOHN J. Members of Washington General Assembly, Fourth Degree, Knights of Columbus, are notified of the death of Sir Knight JOHN J. PHELAN and are requested to meet at the S. H. Hines Co. funeral home, 2901 14th st. nw., at 8 p. m., Friday, February 14, for recitation of prayers and to attend the mass at Sacred Heart Church, 16th st. and Park rd. nw., at 9 a. m., Saturday, February 15.
ANDREW L. OEHMAN, F. N.
JAMES M. BUTLER, F. C.

RETICKER, EMMA C. On Thursday, February 13, 1941, at her residence, 3420 16th st. nw., EMMA C. RETICKER, mother of Hugh, Ruth and Edward Reticker. Memorial services at the S. H. Hines Co. funeral home, 2901 14th st. nw., on Saturday, February 15, at 3 p. m. Please omit flowers.

SHERLEY, SWAGAR, on Thursday, February 13, 1941, at Louisville, Ky., SWAGAR SHERLEY, of 2600 Upton st. nw., Washington, D. C., beloved husband of Mignon Critten Sherley. Funeral from Calvary Church, Louisville, Ky., on Saturday, February 15, at 3 p. m.

SHUMATE, ROBERT WHITSON. On Tuesday, February 11, 1941, at his residence, 902 B st. ne., ROBERT WHITSON SHUMATE, beloved husband of Hattie G. Shumate (nee Edwards), father of Mrs. Viola Frazier and Alton P. Shumate. Services at the Lee funeral home, 4th st. and Mass. ave. ne., on Saturday, February 15, at 2:30 p. m. Relatives and friends invited. Interment Cedar Hill Cemetery.

SIMPSON, JOSEPHINE. On Friday, February 14, 1941, JOSEPHINE SIMPSON, beloved wife of the late Edward Simpson and mother of Arthur N. Simpson. Remains resting at Collins funeral home, 3821 14th st. nw. Funeral notice later.

STEWART, ANNE L. On Wednesday, February 12, 1941, ANNE L. STEWART, beloved wife of Wilbert I. Stewart. Funeral services at the W. W. Deal funeral home, 4812 Georgia ave. nw., on Saturday, February 15, at 10:30 a. m. Relatives and friends invited. Interment Fort Lincoln Cemetery.

STONEBURNER, PAULINE ELIZABETH. On Wednesday, February 12, 1941, at her home, Colesville, Md., PAULINE ELIZABETH STONEBURNER, beloved wife of John Raymond Stoneburner. Mrs. Stoneburner rests at her late home where prayers will be said on Saturday, February 15, at 8:45 a. m., thence to the St. John's Catholic Church, Forest Glen, Md., where mass will be offered at 9:30 a. m. for the repose of her soul. Interment Columbia Gardens Cemetery, Arlington, Va.

THOMPSON, GUY WILSON. On Friday, February 14, 1941, at his residence, 921 4th st. ne., GUY WILSON THOMPSON, beloved brother of Miss Aura, Asbury S. and Claude T. Thompson and Mrs. Ralph E. Walker. Services at the Chambers funeral home, 517 11th st. se., on Sunday, February 16, at 4 p. m. Relatives and friends invited.

WEISSER, JACOB J. On Wednesday, February 12, 1941, JACOB J. WEISSER, the beloved husband of Bessie M. Weisser and brother of Fred W., Maurice A. Weisser and Mrs. Daniel C. Batson. Funeral from his late residence, 2839 Mills ave. ne., on Saturday, February 15, at 9 a. m., thence to St. Francis de Sales Church, 20th st. and R. I. ave. ne., where mass will be said at 9:30 a. m. Relatives and friends are invited. Interment Arlington National Cemetery.

FUNERAL DESIGNS.

GUDE BROS. CO., Florists
1212 F St. N.W. NAtional 4276.

Geo. C. Shaffer 900 14th St. N.W. Phone NA. 0106.
Expressive Floral Tributes. Moderate Prices. Open Evenings and Sundays.

FUNERAL DIRECTORS

J. WILLIAM LEE'S SONS CO.
FUNERAL DIRECTORS.
CREMATORIUM

CEMETERIES **CEMETERIES**

A Quarter Century of Praiseworthy Service

DIGNIFIED ECONOMY and friendly understanding mark the character of Cedar Hill's service. We are naturally proud of our record of service—proud because it has grown into a tradition that our service meets the most exacting requirements of all. Beautifully improved sites as low as $50.

Drive out Pennsylvania Avenue S.E. to Cemetery Gates, open until sundown

Cedar Hill

WASHINGTON'S MOST BEAUTIFUL CEMETERY

Not Connected with Any Other Cemetery

DIED

WESTOVER, BLANCHE C. On Friday, February 14, 1941, at the home of her daughter, Mrs. W. B. Fullington, Bordentown, N. J., BLANCHE C. WESTOVER, mother of Mrs. W. B. Fullington, Mrs. Harry J. Keller (Jennie E.) and Miss Grace Westover, of Washington, D. C., and Murray Westover, of Trenton, N. J. Funeral services at Bordentown, N. J., on Saturday, February 15. Interment at Camera, Pa., on Monday, February 17.

WING, ARTHUR N. On Friday, February 14, 1941, ARTHUR N. WING, beloved husband of Elosia E. Wing. Funeral from the W. W. Deal funeral home, 816 H st. ne., on Monday, February 17, at 10:30 a. m. Relatives and friends invited. Interment in Fort Lincoln Cemetery.

—Deaths—

Announcements of Services by Chambers.

Deceased.	Undertaker.
Fritter, John H.	W. W. Chambers Co.
Francis, Barto B.	W. W. Chambers Co.
Johnson, Josephine	W. W. Chambers Co.
Harris, Harriet	W. W. Chambers Co.
Russell, Timothy	W. W. Chambers Co.
Thompson, Guy Wilson	W. W. Chambers Co.
Barrett, Guy E.	W. W. Chambers Co.
Payne, Mary Hazel	W. W. Chambers Co.
Mortimer, Amelia Stephens	W. W. Chambers Co.
Brooks, Wade D.	W. W. Chambers Co.

Legal Notices

BAUMAN & BURNETT, Attorneys,
600 F Street Northwest.

DISTRICT COURT OF THE UNITED States for the District of Columbia, holding Probate Court. No. 57816, Administration. This is to give notice that the subscribers, of the District of Columbia and the State of New York, respectively, have obtained from the Probate Court of the District of Columbia letters of administration on the estate of Amelia Bausch, also known as Amalie Bausch, late of the District of Columbia, deceased. All persons having claims against the deceased are hereby warned to exhibit the same, with the vouchers thereof, legally authenticated, to the subscribers, on or before the 21ST DAY OF JANUARY, A. D. 1942; otherwise they may by law be excluded from all benefit of said estate. Given under our hands this 21st day of January, 1941. FRANZISKA STEPHANUS, 3418 Brown Street Northwest, Washington, D. C. LOUISE DEMAREST, 4814 Glenwood Street, Little Neck, N. Y. Attest: (Seal.) THEODORE COGSWELL, Register of Wills for the District of Columbia, Clerk of the Probate Court. 1.8.15

MICHAEL J. KEANE, Jr., Attorney,
Woodward Building.

DISTRICT COURT OF THE UNITED States for the District of Columbia, holding Probate Court. No. 57921, Administration. This is to give notice that the subscriber, of the State of North Carolina, has obtained from the Probate Court of the District of Columbia letters testamentary on the estate of Edward B. Thiele, late of the District of Columbia, deceased. All persons having claims against the deceased are hereby warned to exhibit the same, with the vouchers thereof, legally authenticated, to the subscriber on or before the 29TH DAY OF JANUARY, A. D. 1942; otherwise they may by law be excluded from all benefit of said estate. Given under my hand this 31st day of January, 1941. CLAUDE M. THIELE, Fort Bragg, N. C. Attest: (Seal.) THEODORE COGSWELL, Register of Wills for the District of Columbia, Clerk of the Probate Court. 8.15.22

D. L. GRANTHAM, Attorney,
400 Fifth Street Northwest.

DISTRICT COURT OF THE UNITED States for the District of Columbia, holding Probate Court. No. 57913, Administration. This is to give notice that the subscriber, of the District of Columbia, has obtained from the Probate Court of the District of Columbia letters of administration on the estate of Hyman Mendelson, late of the District of Columbia, deceased. All persons having claims against the deceased are hereby warned to exhibit the same, with the vouchers thereof, legally authenticated, to the subscriber on or before the 31ST DAY OF JANUARY, A. D. 1942; otherwise they may by law be excluded from all benefit of said estate. Given under my hand this 31st day of January, 1941. ALFRED G. MENDELSON, 1417 Belmont Street Northwest, Apt. A. Attest: (Seal.) THEODORE COGSWELL, Register of Wills for the District of Columbia, Clerk of the Probate Court. 8.15.22

MINOR, GATLEY & DRURY, Attorneys,
Colorado Building.

DISTRICT COURT OF THE UNITED States for the District of Columbia, holding Probate Court. No. 57903, Administration. This is to give notice that the subscriber, of the District of Columbia, has obtained from the Probate Court of the District of Columbia ancillary letters testamentary on the estate of Eleanor K. Butler, late of the State of Maryland, deceased. All persons having claims against the deceased are hereby warned to exhibit the same, with the vouchers thereof, legally authenticated, to the subscriber on or before the 31ST DAY OF JANUARY, A. D. 1942; otherwise they may by law be excluded from all benefit of said estate. Given under my hand this 31st day of January, 1941. ARTHUR P. DRURY, Colorado Building. Attest: (Seal.) THEODORE COGSWELL, Register of Wills for the District of Columbia, Clerk of the Probate Court. 8.15.22

WHITEFORD, HART & CARMODY,
Attorneys,
815 15th St. N.W.

DISTRICT COURT OF THE UNITED States for the District of Columbia, holding Probate Court. No. 57934. Administration. This is to give notice that the subscribers, of the District of Columbia, have obtained from the Probate Court of the District of Columbia letters testamentary on the estate of John N. Sterzer, late of the District of Columbia, deceased. All persons having claims against the deceased are hereby warned to exhibit the same, with the vouchers thereof, legally authenticated, to the subscribers, on or before the 10TH DAY OF FEBRUARY, A. D. 1942; otherwise they may by law be excluded from all benefit of said estate. Given under our hands this 10th day of February, 1941. HENRY J. STERZER, CARL G. STERZER, 4708 Linnean ave. Attest: (Seal.) THEODORE COGSWELL, Register of Wills for the District of Columbia, Clerk of the Probate Court. 15.22.1

TOBRINER, GRAHAM, BREZ & TOBRINER, Attorneys,
Southern Bldg.

DISTRICT COURT OF THE UNITED States for the District of Columbia, holding Probate Court. No. 57811, Administration. This is to give notice that the subscriber, of the District of Columbia, has obtained from the Probate Court of the District of Columbia letters testamentary on the estate of Gertrude Cecil Jacobsen, late of the District of Columbia, deceased. All persons having claims against the deceased are hereby warned to exhibit the same, with the vouchers thereof, legally authenticated, to the subscriber, on or before the 6TH DAY OF FEBRUARY, A. D. 1942; otherwise they may by law be excluded from all benefit of said estate. Given under my hand this 6th day of February, 1941. EUGENE R. JACOBSEN, 1516 Spring pl. nw. Attest: (Seal.) THEODORE COGSWELL, Register of Wills for the District of Columbia, Clerk of the Probate Court. 15.22.1

FREDERICK A. FENNING, Attorney,
Shoreham Bldg.

DISTRICT COURT OF THE UNITED States for the District of Columbia. Holding Probate Court. No. 57710, Administration. This is to give notice that the subscriber, of the District of Columbia, has obtained from the Probate Court of the District of Columbia, Letters of Administration on the estate of Karl Nurmi, late of the District of Columbia, deceased. All persons having claims against the deceased are hereby warned to exhibit the same, with the vouchers thereof, legally authenticated, to the subscriber, on or before the 6TH DAY OF FEBRUARY, A. D. 1942; otherwise they may by law be excluded from all benefit of said estate. Given under my hand this 6th day of February, 1941. FREDERICK A. FENNING, 940 Shoreham Building. Attest: (Seal.) THEODORE COGSWELL, Register of Wills for the District of Columbia, Clerk of the Probate Court. 15.22.Mar.1

LEVI H. DAVID, Attorney,
Bond Bldg.

DISTRICT COURT OF THE UNITED States for the District of Columbia, Holding Probate Court. No. 57966, Administration. This is to give notice that the subscriber, of the District of Columbia has obtained from the Probate Court of the District of Columbia, letters of administration on the estate of Robert R. Greene, late of the District of Columbia, deceased. All persons having claims against the deceased are hereby warned to exhibit the same, with the vouchers thereof, legally authenticated, to the subscriber, on or before the 10TH DAY OF FEBRUARY, A. D. 1942; otherwise they may by law be excluded from all benefit of said estate. Given under my hand this 10th day of February, 1941. JOHN T. RISHER, 227 Florida ave. nw. Attest: (Seal.) VICTOR S. MERSCH, Deputy Register of Wills for the District of Columbia, Clerk of the Probate Court. 15.22.Mar.1

Legal Notices

JOHN L. CHAPMAN, JR., Attorney,
Woodward Bldg.

DISTRICT COURT OF THE UNITED States for the District of Columbia. Holding Probate Court. No. 57848, Administration. This is to give notice that the subscriber, of the District of Columbia, has obtained from the Probate Court of the District of Columbia, letters testamentary on the estate of George Angelus Bateman, late of the District of Columbia, deceased. All persons having claims against the deceased are hereby warned to exhibit the same, with the vouchers thereof, legally authenticated, to the subscriber, on or before the 23RD DAY OF JANUARY, A. D. 1942; otherwise they may by law be excluded from all benefit of said estate. Given under my hand this 23rd day of January, 1941. ELIZABETH J. BATEMAN, 4301 39th street northwest. Attest: (Seal.) THEODORE COGSWELL, Register of Wills for the District of Columbia, Clerk of the Probate Court. 1.8.15

CLARK B. KEELER, Attorney.

DISTRICT COURT OF THE UNITED States for the District of Columbia, holding Probate Court. No. 57274, Administration. This is to give notice that the subscriber, of the District of Columbia, has obtained from the Probate Court of the District of Columbia letters of administration on the estate of Emerson C. Merrill, late of the District of Columbia, deceased. All persons having claims against the deceased are hereby warned to exhibit the same, with the vouchers thereof, legally authenticated, to the subscriber on or before the 3D DAY OF FEBRUARY, A. D. 1942; otherwise they may by law be excluded from all benefit of said estate. Given under my hand this 3d day of February, 1941. JULIA ETTA MERRILL, 1361 Fairmont Street Northwest. Attest: (Seal.) VICTOR S. MERSCH, Deputy Register of Wills for the District of Columbia, Clerk of the Probate Court. 8.15.22

RAYMOND E. GABLE, Attorney,
Commerce & Savings Building.

DISTRICT COURT OF THE UNITED States for the District of Columbia, holding Probate Court. No. 57715, Administration. This is to give notice that the subscriber, of the District of Columbia, has obtained from the Probate Court of the District of Columbia letters of administration on the estate of Frederick H. Hewlett, late of the District of Columbia, deceased. All persons having claims against the deceased are hereby warned to exhibit the same, with the vouchers thereof, legally authenticated, to the subscriber on or before the 18TH DAY OF DECEMBER, A. D. 1941; otherwise they may by law be excluded from all benefit of said estate. Given under my hand this 5th day of February, 1941. ARTHUR P. HEWLETT, 637 Alabama Avenue Southeast. Attest: (Seal.) VICTOR S. MERSCH, Deputy Register of Wills for the District of Columbia, Clerk of the Probate Court. 8.15.22

RALPH A. CUSICK, Attorney,
Investment Building.

DISTRICT COURT OF THE UNITED States for the District of Columbia, holding Probate Court. No. 56261, Administration. This is to give notice that the subscriber, of the District of Columbia, has obtained from the Probate Court of the District of Columbia letters testamentary on the estate of Merrill H. Gaff, late of the District of Columbia, deceased. All persons having claims against the deceased are hereby warned to exhibit the same, with the vouchers thereof, legally authenticated, to the subscriber on or before the 4TH DAY OF FEBRUARY, A. D. 1942; otherwise they may by law be excluded from all benefit of said estate. Given under my hand this 4th day of February, 1941. RALPH A. CUSICK, Investment Building. Attest: (Seal.) VICTOR S. MERSCH, Deputy Register of Wills for the District of Columbia, Clerk of the Probate Court. 8.15.22

WALTER M. BASTIAN and ALBERT F. ADAMS, Attorneys,
National Press Bldg.

DISTRICT COURT OF THE UNITED States for the District of Columbia, holding a Probate Court. Estate of Estella Roessle, deceased. No. 57691, Administration Docket 123. Application having been made herein for letters of administration on said estate by W. R. Frank Hines and George W. Couch, it is ordered this 29th day of January, A. D. 1941, that the unknown heirs at law and next of kin of Estella Roessle, deceased, and all others concerned, appear in said court on MONDAY, the 10th day of March, A. D. 1941, at 10 o'clock a. m., to show cause why such application should not be granted. Let notice hereof be published in the Washington Law Reporter and Washington Post once in each of three successive weeks before the return day herein mentioned, the first publication to be not less than thirty days before said return day. Witness, the Honorable ALFRED A. WHEAT, Chief Justice of said court, this 29th day of January, A. D. 1941. Attest: (Seal.) THEODORE COGSWELL, Register of Wills for the District of Columbia, Clerk of the Probate Court. 1.8.15

FONTAINE C. BRADLEY, Attorney,
Union Trust Bldg.

DISTRICT COURT OF THE UNITED States for the District of Columbia, holding a Probate Court. Estate of Arthur Colbourne Houser, deceased. No. 57854, Administration Docket 123. Application having been made herein for probate of the last will and testament of said deceased, and for letters testamentary on said estate, by Eleanor Marie Houser, it is ordered this 28th day of January, A. D. 1941, that Mrs. J. H. Morton, Mrs. T. W. Austin, Mrs. Bert Nutt, Mrs. Bert Wright and Mr. Rowland Houser and all others concerned, appear in said court on MONDAY, the 10th day of March, A. D. 1941, at 10 o'clock a. m., to show cause why such application should not be granted. Let notice hereof be published in the Washington Law Reporter and The Washington Post once in each of three successive weeks before the return day herein mentioned, the first publication to be not less than thirty days before said return day. Witness, the Honorable ALFRED A. WHEAT, Chief Justice of said court, this 28th day of January, A. D. 1941. Attest: (Seal.) THEODORE COGSWELL, Register of Wills for the District of Columbia, Clerk of the Probate Court. 1.8.15

WHITEFORD, HART & CARMODY,
Attorneys,
815 Fifteenth Street Northwest.

DISTRICT COURT OF THE UNITED States for the District of Columbia, holding Probate Court. No. 57758, Administration. This is to give notice that the subscriber, of the District of Columbia, has obtained from the Probate Court of the District of Columbia letters testamentary on the estate of Sophie W. Burwell, late of the District of Columbia, deceased. All persons having claims against the deceased are hereby warned to exhibit the same, with the vouchers thereof, legally authenticated, to the subscriber, on or before the 27TH DAY OF JANUARY, A. D. 1942; otherwise they may by law be excluded from all benefit of said estate. Given under my hand this 27th day of January, 1941. RINGGOLD HART, 815 Fifteenth Street Northwest. Attest: (Seal.) THEODORE COGSWELL, Register of Wills for the District of Columbia, Clerk of the Probate Court. 1.8.15

HENRY W. SYFRIG, Attorney,
Mills Bldg.

DISTRICT COURT OF THE UNITED States for the District of Columbia, holding Probate Court. No. 57797, Administration. This is to give notice that the subscriber, of the District of Columbia, has obtained from the Probate Court of the District of Columbia letters testamentary on the estate of Marion D. Lermond, late of the District of Columbia, deceased. All persons having claims against the deceased are hereby warned to exhibit the same, with the vouchers thereof, legally authenticated, to the subscriber, on or before the 24TH DAY OF JANUARY, A. D. 1942; otherwise they may by law be excluded from all benefit of said estate. Given under my hand this 24th day of January, 1941. HENRY W. SYFRIG, 520 Mills Building, Washington, D. C. Attest: (Seal.) VICTOR S. MERSCH, Deputy Register of Wills for the District of Columbia, Clerk of the Probate Court. 1.8.15

HARRY A. GRANT, Attorney,
719 15th St. N.W.

DISTRICT COURT OF THE UNITED States for the District of Columbia, holding Probate Court. No. 57641, Administration. This is to give notice that the subscriber, of the State of Virginia, has obtained from the Probate Court of the District of Columbia letters testamentary on the estate of Harry C. Sievers, late of the District of Columbia, deceased. All persons having claims against the deceased are hereby warned to exhibit the same, with the vouchers thereof, legally authenticated, to the subscriber, on or before the 24TH DAY OF JANUARY, A. D. 1942; otherwise they may by law be excluded from all benefit of said estate. Given under my hand this 24th day of January, 1941. HARRY A. GRANT, 719 Fifteenth Street Northwest. Attest: (Seal.) VICTOR S. MERSCH, Deputy Register of Wills for the District of Columbia, Clerk of the Probate Court. 1.8.15

WHITEFORD, HART & CARMODY, Attys.
719 15th St. N.W.

DISTRICT COURT OF THE UNITED States for the District of Columbia, Holding Probate Court. No. 57541, Administration. This is to give notice that the subscriber, of the District of Columbia, has obtained from the Probate Court of the District of Columbia letters testamentary on the estate of William F. Franklin, late of the District of Columbia, deceased. All persons having claims against the deceased are hereby warned to exhibit the same, with the vouchers thereof, legally authenticated, to the subscriber, on or before the 27TH DAY OF JANUARY, A. D. 1942; otherwise they may by law be excluded from all benefit of said estate. Given under my hand this 27th day of January, 1941. RINGGOLD HART, 815 15th street northwest. Attest: (Seal.) THEODORE COGSWELL, Register of Wills for the District of Columbia, Clerk of the Probate Court. 1.8.15

Legal Notices

PEELLE, LESH, DRAIN & BARNARD and A. G. NICHOLS, Jr., Attorneys,
1422 F Street Northwest.

DISTRICT COURT OF THE UNITED States for the District of Columbia, Holding Probate Court. No. 57739, Administration. This is to give notice that the subscriber, of the District of Columbia, has obtained from the Probate Court of the District of Columbia letters testamentary on the estate of Mabel Pimper Sutton, late of the District of Columbia, deceased. All persons having claims against the deceased are hereby warned to exhibit the same, with the vouchers thereof, legally authenticated, to the subscriber on or before the 31ST DAY OF JANUARY, A. D. 1942; otherwise they may by law be excluded from all benefit of said estate. Given under my hand this 31st day of January, 1941. DALLAS G. SUTTON, 3031 Sedgwick Street. Attest: (Seal.) THEODORE COGSWELL, Register of Wills for the District of Columbia, Clerk of the Probate Court. 8.15.22

Bids and Proposals

COMMISSIONERS, D. C., WASHINGTON, February 13, 1941. Sealed proposals will be received at Room 509, District Building, until 2 p. m., FEBRUARY 27, 1941, and then publicly opened for furnishing the materials and performing the work for the construction of Allison Street Sanitary Sewer, Allison Street, N.E., between Michigan Avenue and 17th Street, consisting of approximately 655 linear feet of 10-inch diameter terra cotta pipe sewer. Proposals may be examined and secured at the Office of the Chief Clerk, Engineer Department, Room 427, District Building. 13.14.15.17.18.19

COMMISSIONERS, D. C., WASHINGTON, February 10, 1941. Sealed proposals will be received at Room 320, District Building, until 10 a. m., February 25, for furnishing Cosmetology Equipment (Furniture) Chrome Plated. (PWA DC Docket 1021-F, Unit No. 8.) For specifications and information apply to Purchasing Officer, Room 320, District Building.

Auction Sales

ADAM A. WESCHLER & SON, Auctioneers

TRUSTEES' SALE OF MODERN BEAUTY FIXTURES AND EQUIPMENT, STOCK AND GOOD WILL.

By virtue of a chattel deed of trust recorded in Liber 7450, Folio 373, among the records of the Recorder of Deeds of the District of Columbia and at the request of the party secured thereby the undersigned trustees will sell BY PUBLIC AUCTION at 3620 16th Street Northwest (Basement), WEDNESDAY, FEBRUARY 19, 1941, AT THREE O'CLOCK P. M., Permanent Wave Machines, Dryers, Facial Chairs, Heating Caps, Desk, Settee, Chairs, Clocks, Lamps, Manicuring Tables, Draperies, Dressing Tables, Locker, Elec. Stove, Cosmetic Stand, Steamer, Display Case, Shampoo Chairs, Utility Cabinets, Sterilizers, Stools, Neon Signs, Ash Receivers, Boothes, etc., also Stock.

TERMS—Cash.

ARTHUR L. SMITH,
VIRGIL C. JUDSON,
Trustees.

Irving B. Yochelson, Evans Building.
Attorney for party secured.
Post—Feb.14.15.17.18.19.

ADAM A. WESCHLER & SON, Auctioneers.

TRUSTEE'S SALE OF DRUG AND SODA EQUIPMENT, DRUGS, SUNDRIES, ETC.

By virtue of a chattel deed of trust filed February 20, 1940, as instrument No. 3879, Recorder of Deeds Office, D. C., and at the request of the party secured thereby the undersigned trustees will sell by Public Auction at No. 3500 12th St. Northeast, MONDAY, FEBRUARY 17, 1941, AT 11:30 O'CLOCK A. M., Booths, stools, back bar, ice cream cabinet, fudge warmer, shakers, fruit juice extractor, National Cash Registers No. 2712849 and S-4331375, Coca Cola dispenser, Silex coffee brewer, scale, hot cups, grill, salad unit, wall and floor display cases, magazine and paper racks, electric clock, counter, set of drawers, mirrors, oblong table and chair, greeting card cabinet, etc., also stock of drugs, chemicals, drug sundries, supplies, confections, etc.

Terms: Cash.

ELIZABETH M. COX,
BERNARD G. OSTMANN,
Trustees.

MUSGRAVE & SIGHTLER,
Attorneys, Southern Bldg.
P—Feb.12.13.14.15.17.

THURSDAY, FEBRUARY 20, 1941—
ADAM A. WESCHLER & SON,
Auctioneers.

TRUSTEES' SALE OF TWO-STORY AND BASEMENT BRICK DWELLING, NO. 423 M STREET NORTHEAST, CONTAINING SIX ROOMS AND BATH, HOT-WATER HEAT.

By virtue of a deed of trust recorded in Liber No. 6736, folio 393, et seq., one of the land records of the District of Columbia, and at the request of party secured thereby, the undersigned substituted trustees will offer for sale by public auction, in front of premises, on THURSDAY, THE TWENTIETH DAY OF FEBRUARY, 1941, AT THREE O'CLOCK P. M., the following-described property in the District of Columbia, to wit: Lot 74 of Charles Gessford's subdivision of lots in square 805 as said subdivision is recorded in Liber 16, folio 40, of the records of the office of the surveyor of the District of Columbia.

TERMS OF SALE: Cash. A deposit of $250 required of purchaser at sale. Examination of title, conveyancing, recording, revenue stamps and notarial fees at cost of purchaser. Terms to be complied with within thirty days from day of sale, otherwise trustees reserve the right to resell property at risk and cost of defaulting purchaser, after five days advertisement of such resale in some newspaper published in Washington, D. C., or deposit may be forfeited, or without forfeiting deposit trustees may avail themselves of any legal or equitable rights against defaulting purchaser.

CLARENCE E. KEFAUVER,
C. GAY HARRELL,
WILLIAM E. POULTON,
Substituted Trustees in Civil Action No. 1222, District Court of the United States for the District of Columbia.
Post—Feb.10.13.15.18.20

BUSINESS SERVICE DIRECTORY
THE ANSWER TO WHO CAN DO IT

BUSINESS SERVICE Directory

ACCOUNTING
Income Tax Returns prepared, filed. $5 up. RE. 0715.

ASPHALT DRIVEWAYS.
Black Top Rds. Co. Driveways, Tennis Courts. TIME PAYMENTS. NA. 0464.

AUTO REPAIR, BODY WORK.
24-HR. SERVICE. LI. 1991. Rocky Cutrate, 4501 Benning Rd. N.E.

AUTO SUPPLY AND REPAIRS.
ME. 9182 Called for, Delivered. Esseno Auto Co., 801 H St. N.W.

AUTO WINDSHIELD WIPER SERVICE
BUELL Windshield wipers and fuel pumps. 908 4th nw. ME. 5778.

CEMENT AND WATERPROOF
BASEMENTS waterproofed or cement. wk. and waterproofing. SH. 5338-W.

DRESSMAKING
DI. 0020 Dresses. Alterations. Coats Lined. 1262 N. H. Ave. N.W.

FLOOR REPAIRING, SANDING
GE. 8339 Floor expert. All kinds. Wm. P. Mullen.

GARAGE BUILDERS
GARAGE, $149; 8x10 porch, inclosed storm sash, screens, $129. Proctor, DI. 8843.

HOME IMPROVEMENTS.
AD. 3970 General Contracting, Paint, Plaster, etc. MR. GANT.

HOMES, REPAIRS, REMODELING.
BRICK & stone, remodeling. V. C. & Son. AT. 3693. AT. 5767-J eves.

LEATHER GOODS—REPAIRING.
G. W. King, Jr. Saddlery, Trunks, etc. 511 11TH ST. N.W.

MANTELS, FIREPLACES.
MARBLE NEW AND REPAIRED. E. E. ELLETT, NA. 8731.

MOVING.
Save $$ Moonlight Express. AT. 9231. 7th & C St. S.E.

MOVING AND HAULING.
LIN. 6980-J No job too small. Low rates. Mr. Eley.

MOVING AND STORAGE.
Ambassador Co. 1st Mo. Free Storage. ME. 5236.

NOTARIES' TAX REPORTS
James Farmer 402 8th N.E. AT. 6655 or LI. 7434

PAPERHANGING
$3.50 Up Per Rm. MR. PAIGE. AT. 5874.
$5 Papers room; sizing, scraping included; white mechanics. HO. 6964.

PAINTING—REPAIRING.
MR. RICE SPRAY OR BRUSH. HO. 0499. Home Repair.

BUSINESS SERVICE Directory

PAPERING AND PAINTING.
Colonial DECORATING CO. AT. 1244. $4 ROOM UP.
Mr. Stough CO. 3427-J. White mechanics. Work guaranteed.

PAINTING, PAPERING, PLASTERING.
NA. 3960 WILSON CO. General repairs; Reas. Rates.

PIANO TUNING.
PIANO TUNING, $2. GE. 4792. Chas. Speake, 6114 Blair Rd.

RADIO SERVICE, REPAIRS.
PROMPT SERVICE—Call RAndolph 7868. Model & Radio Shop, 3704 13th st. nw.
Radio Trouble? Free est.; work guar. 3 mo. Honest prices. MID-CITY Radio Shop. 9-9 p. m. NA. 0777.
We Fix Radios Williams Expert Serv. DI. 5156. 1130 7th nw.

RECREATION ROOMS.
PINE knotty pine panels and cabinets. Low price. AD. 2613.

REPAIRS AND SERVICE
CHAIR CANEING Upholstering. Porch rockers splinted. CLAY ARMSTRONG, 1235 10th st. nw. Phone MEtropolitan 2062.

TYPEWRITERS.
Typewriters Bargains, etc. Repairing, 718 14th st. nw. RE. 2828.

UPHOLSTERING
WORK done by expert. Prices reasonable. Free estimates. Mr. Watson, DU. 6138.

WEATHERSTRIPPING
Weatherstripping LARRY ARTZ, TAylor 3399.

The Washington Post

CLASSIFIED ADVERTISING LOCAL RATES.

For Washington and Points Within 25 Miles of the District of Columbia.

The following rates are for consecutive insertions:

1 time .... 20c per line
3 times .... 19c per line
7 times .... 16c per line
15 times .... 14c per line

The one-time rate applies on skip ads or irregular insertions. Minimum ad is 2 lines, 1 time, 40c.

LOCAL RATES.

Words	Lines	20c 1 time	19c 3 times	16c 7 times	14c 15 times
10	2	$.40	$1.14	$2.24	$4.20
15	3	.60	1.71	3.36	6.30
20	4	.80	2.28	4.48	8.40
25	5	1.00	2.85	5.60	10.50
30	6	1.20	3.42	6.72	12.60

The above rates are for consecutive insertions only. Cash rates for Situations Wanted ads are one-half of the above rates. (There is a want ad station near you.)

OUT-OF-TOWN RATES.

Ads from points more than 25 miles from the Districts of Columbia are: 2 times, 25c per line; 3 times, 24c per line; 7 times, 22c per line. Count 5½ words of 6 letters each to a line.

The Washington Post will not be responsible for more than one incorrect insertion on any order.

Cancellation Orders or Correction before insertions (excepting Death Notices) cannot be made unless ordered before 6 p. m. daily or 4 p. m. Saturday for Sunday.

The Washington Post strives at all times to prevent insertion of fraudulent or misleading advertisements.

Information concerning any ad that proves misleading or fraudulent will be appreciated.

Phone NAtional 4200
Ask for an Ad-Writer

Lost and Found 1

You can phone your "Lost and Found" ads to The Post until 11 p. m. for insertion the following morning For The Sunday Post, Saturday, 4 p. m. ("Found" ads are published free.)

BLACK VALISE, umbrella; Harlem taxi, weekend; personal value only. SACKS, HO. 9778 after 5 p. m.

BRACELET—Double gold link chain, pearls, Feb. 12, vic. 19th, Dupont Circle. Rew. DUp. 6464, Apt. 409.

BROWN ALLIGATOR PURSE, near O and 17th sts. nw.; contents valuable only to owner. Reward. NOrth 2926.

GLASSES, bifocals, light shell rim, at Senate hearing, Feb. 11; reward. NO. 0429.

PEARL NECKLACE, single strand; Monday, February 10. Reward. COl. 4290.

WRIST WATCH, man's Bulova; no attachments, white gold; Feb. 11. Rew. DE. 3131.

FOUND — Dog, hound, female, tan, 4 months old; vicinity Kenyon and 13th sts. nw., Feb. 14. COl. 2790.

Personals 3

HEMORRHOIDS (piles) eradicated by my own method; results effective for a lifetime or money back. Write for booklet. No drugs. No surgery. DR. SOMMERWERCK, 1365 Columbia rd. AD. 0388.

IF YOU ARE BOTHERED WITH BILLS or need EXTRA money for any purpose, just give me a telephone call. You can get $100 and need repay only $1.63 per week, which includes interest, the only charge. Other amounts in proportion. Just call JACK SESSIONS, MIch. 6510.

LADIES

Entertain a group of friends in your home. As an advertising gift you will receive from $4.50 to $11.50 in merchandise. Your friends will be given a souvenir. Everyone will have an enjoyable time. Write 810 Washington Loan & Trust Building.

Motor Travel 10

AUTO TRAVEL SERVICE—Share exp. 1130 14th st. nw. Approx. N. Y., $2.50; Calif., $25. ME. 3708; evenings, RA. 0369.

Help—Women 11

Women—If you don't find your position in the Help Wanted Column today—place a "Situations Wanted" Ad in The Post. A 2-line ad costs only 20 cents.

HIGH SCHOOL GRADUATE—To train for waitress work. Apply 5109 Ga. ave. nw.

HOSTESS, must be intelligent as well as neat appearing. Walters', 1213 Eye nw.

HOUSEKEEPER—White, age 35 to 50 yrs.; live in; care 2 children; no laundry; references. TEmple 4366.

LADY, with car, to handle hostess demonstration work in Washington and nearby towns for national organization. Positively no canvassing involved. No investment. Exceptionally good earnings. Box 310, Washington Post.

OPENINGS—Cooks, maids, $7-$10 week. RUPHER'S AGENCY, 1837 11th st. nw.

REGISTERED NURSE with executive experience and modern psychiatric training for institutional work. Write Box M-278, Washington Post, giving age, training and experience.

TYPIST—Experienced at tabular work and cutting stencils; $18 week. Write in detail of education and experience, Box 307, Washington Post.

UNDERGRADUATE or practical nurse with psychiatric experience in institutional work. Apply Box M-277, Washington Post, giving age, training and exp.

WAITRESSES, exp., tray service. Lee Restaurant, 8871 Georgia ave.

WAITRESS—Wanted at once. Prince George Restaurant, College Park, Md. Berwyn 785.

WHITE HEALTHY WOMAN or settled girl; care small apt., employed couple; must like children, 1 child school age; live in; city references; only permanent applicants considered; good home for right person. RA. 1441 after 3 p. m. and all day Sunday. 501 Irving st. nw., Apt. 1.

Help—Men 12

ALERT, ambitious, aggressive young men over 16 wanted for sales promotion work. Afternoons, evenings and Saturdays. Salary and commission. C. E. Campbell, 1366 C St. S. E. Lincoln 10396, 4 to 9 p. m.

BARBER (colored), steady, good location. 2720 Georgia ave. nw.

BARBER—Colored, first class, for white trade. Write J. C. Chapman, Manassas.

BARBER, first class; $10 and commission for Sat.; also steady job start Monday, $25 and comm. 4912 Wisconsin ave. nw.

BARBER—White; steady work; $30 week guar. 912 H st. ne.

Continued on Following Page.

Help—Men 12

Continued From Preceding Page.

BARBER with D. C. license for downtown barber shop. Must be A-1 man; guarantee $25. Can earn $30 to $40 week. Your application will be treated with utmost confidence. Box 306, Wash. Post.

BARBER—1st class wanted. Guar. $22.50 & comm. 6824 Wis. ave., Bethesda, Md.

BARBER—60c ON $1. APPLY 3024 14TH STREET NORTHWEST

BARBER—Early eves., Sats.; guarantee and commission. 15 15th st. ne.

BOY, 18-20, for office and messenger collection work; permanent. Box 305, The Washington Post.

BOYS—If you are over 16 and want to learn how to sell and get paid for it while learning, salary and commission, phone Charlie Malone, EM. 4615, for appointment any evening except Sunday between 6 and 9.

CURB SERVICE ATTENDANT, some high school education; references required. 5109 Georgia ave. nw.

ENGINEER—Third licensed (colored), for hotel. Waters', 1213 Eye st. nw.

BRILL OR STEAM TABLE MAN; good salary; excellent opportunity for advancement. 5109 Georgia ave. nw

GROWING company desires services of 1 man capable of acting as assist. in real estate office. Apply eves. Thomas J. Crowder, 8632 Colesville rd., Sil. Sp., Md.

MECHANIC—Expert, for mechanical refrigeration, both household and commercial. Must be willing to live in Annapolis. Write or call Annapolis Utilities, Inc., 89 West st., Annapolis, Md. Phone Annapolis 2345.

METAL MAN, experienced. Apply 2115 M st. nw.

PHOTO FINISHER and retoucher. See Mr. Proper, Rm. 201, Albee Bldg.

SPOTTER—Must be thoroughly experienced, capable handling large volume silk in dry cleaning plant. Box M-276, Washington Post.

STENOGRAPHERS—Many unusual openings; salaries, $20-$35 week; at once. Miss Day, Personnel Service, 1333 F st.

WE HAVE a number of positions open for boys and young men, 16 to 23 years of age, with or without bicycles. Please report immediately to J. D. CRAWFORD, 1317 New York ave. nw.

AUTOMOBILE SALESMEN

Can you sell new or used cars? Two lines of new cars. Plenty of used cars. See Mr. Pond, 1401 14th st. nw.

Men of Good Character

21 years of age or over, residing at Washington at least one year, to join FREE class for identification card. Apply 12:30 p. m. See MR. CRUZE.

BELL CAB CO.
1317 L ST. N.W.
METROPOLITAN 1727.

Situations—Women 16

GIRL (colored) wishes job as mother's helper, g. h. w.—maid. MI. 3969.

MAID (colored), cleaning apt., mornings, regular or twice weekly. Ref. AT. 0778-J.

MAID—Col., experienced; wishes two days work regular; ref. ATl. 0778-J.

COLORED girl wants morning work of any kind; no Sun.; city refs. 1216 Half st. se.

COLORED GIRL wants part-time night job, lunch room, cooking, waitress, tea room work, cleaning beauty shop or offices. Good refs. Gladys Cunningham, 1410 Vermont st. nw. RA. 0158.

COLORED GIRL wants g. h. w.; no cooking. 400 New York ave. nw., Apt. 3.

COLORED GIRL wants day's work. Refs. DU. 7735.

Situations—Men 17

MAN, age 27, good personality, car and references, desires work in any line; experienced in various types of work. Write Box 83, Kensington, Md.

MAN—Lgt. col., honest, G. h. w., gardening for genial cple. Live in. EM. 0361.

SUPERINTENDENT or gardener, first-class, married; life exp. private estates; well recommended. Box M-279, Wash. Post.

COLORED BOY wishes work as jumper, porter. LIncoln 2512-R.

Instructions 19

CIVIL SERVICE Home Study Courses with ques. and ans.; latest editions. BOYD CIVIL SERVICE SCHOOL, 1333 F st. nw.

Aircraft mechanics. Welding. DIESEL New classes now forming. Wash. Trade Sch., Inc., 140 Q ne. DU. 1576.

LEARN BEAUTY CULTURE

Licensed school. Graduates placed. Special low rates for Feb. 1317 F st. nw. MODERN SCHOOL OF BEAUTY CULTURE.

Money-to-Loan 26

ON diamonds, watches, jewelry, silverware, etc. No adv arrangements neces. Lowest int. rates. Rosslyn Loan Co., Rosslyn, Va.

Personal Loan Cos. 26A

Operating Under Uniform Small Loan Laws

PERSONAL LOANS TO $300. MARYLAND PERSONAL BANKERS. 7912 Georgia Ave. SH. 2852.

CASH LOANS $30 TO $300. CREDIT SERVICE, INC. 8513 Georgia Ave. SHep. 3567.

INTEGRITY LOANS. DOMESTIC FINANCE CORP. SEE PHONE BOOK FOR ADDRESSES

A FRIENDLY LOAN SERVICE. H. G. ZWALLY, MANAGER. AYARES SMALL LOAN CO., INC. 7902 Georgia Ave. SH. 3700.

A New Personal Loan Company

SIGNATURE LOANS

NO co-signers, NO furniture, NO automobile needed in most cases.

INTEREST AS SET by uniform small loan law of Maryland is our ONLY Charge.

PRIVACY and PROMPTNESS ASSURED.

$25—You Repay $2.50 per month
$50—You Repay $3.53 per month
$100—You Repay $7.04 per month
$200—You Repay $14.08 per month
$300—You Repay $21.11 per month
Nothing Else to Pay

FRIENDSHIP Personal Loan Co.
5502 Wisconsin Ave.—Near Hot Shoppe Opp. Car & Bus Terminall
Phone Bill Fraser—WI. 2660

Rooms—Furnished 30

ABOVE DUPONT CIRCLE—Attr., well furn. front rm., 4 wind.; next bath; gentleman; $25. Private home. NO. 0542.

ADAMS MILL RD. N.W., 2611, Apt. 31—Share rm. for young man, prvt. family; no other roomers; exc. loc.; conv. transp.

A LOVELY neighborhood; nr. Shoreham, Wardman Hotels; pvt. home; beaut. rm., adj. bath; gentleman; $25. CO. 0111.

A NEW master twin bedroom, priv. bath, radio; men. 4202 14th st. nw. TA. 7793.

A SINGLE rm., shower; conv. trans.; reas.; gentlemen. 1612 Webster st. nw. TA. 2472.

ATTR. knotty pine basement rm., prvt. entr., bath; also sgl. Gentlemen. RA. 6364.

ATTR. double rm.; adj. sun parlor; pri. ba.; $15 ea. Also dble rm., $25. RA. 7243

ATTR. NEW HOME has vacancy; twin bedroom for gentlemen; conv. transportation. $35. 1354 Somerset pl. nw. GE. 2187.

ATTRACTIVELY furnished double room; private home; Cleveland Park; convenient transportation; breakfast optional; reasonable. WOodley 9101.

ATTRACTIVE 16TH ST. section; twin bedrm.; suite, suit. 3; also 2 lge. sgle. rms., next bath; homelike surroundings. Unlimited phone. RA. 5480.

BELMONT NW., 1453—Single rm., newly furnished; near cars; $5. HO. 0889.

BUCHANAN ST. NW.—Nicely furn. room, tw. beds; conv. trans.; unlimited phone. Private home. RA. 9219.

CHEVY CHASE, 3361 Military rd.—Attr. room; gentleman. $16. EM. 7658.

CHEVY CHASE, MD., 6321 Delaware—Large room; also attractive twin room; good transp. WI. 2068.

CHEVY CHASE, 3609 Quesada st. nw.—Twin bedroom; shower; $36. WO. 7551.

CHEVY CHASE—Double room; suit. couple or men; $30; ext. phone. EM. 9519.

CHEVY CHASE, MD., 36 Quincy st.—Quick Conn. ave. trans.; bedroom, pri. bath, well-equipped study; $35. See to appreciate. Gentleman. WI. 6811.

CHEVY CHASE (3717 Legation st. nw.)—Gentleman to share twin bedrm.; $15; meals optional. EM. 9296.

COLUMBIA RD. NW., 1763, Apt. 51—Large r.; suit. 1-2 men; pvt. family. HO. 8890.

COLUMBIA RD. NW., 1401, Apt. 314—Attr. dbl. rm., next bath; gentlemen; $26. COl. 8723.

CRITTENDEN ST. NW., 1505—Lge. bedrm., pvt. b.; lady or couple. Gentile. RA. 6211.

DENT PL. NW., 3014, Ggtwn., Apt. 18. Sunny, quiet rm. for bus. woman, adj. ba. Ph., priv. apt.; reas. 30th-Q bus. MI. 4077.

D'TOWN (1422 N st. nw.)—Prt. dbl. rm., run. water; $4 each; another, $3.50 each.

D'TOWN, 1322 L st. nw.—Choice dbl., sgl. vac.; some run. water; $4.50, $6.50, $7.

DUPONT CIRCLE SECT.—Young man to share large front rm. with another. Shower, phone in rm., all conv. 1770 Church st. nw.

EYE ST. NW., 1607—Ideal d'town location; excel. heat; showers; best beds; quiet, comfortable; low rates; $5 weekly up.

FARRAGUT ST. NW., 411—Large room, radio, adj. bath; private family; Gentiles; express bus; gentlemen. TAylor 7575.

FIRST ST. NW., 3226—Master bedrm., pvt. bath, unlimited phone; adults. Express bus. 15 min. d'town. RA. 2762.

HEMLOCK ST. N.W., 1228, Corner 13th and Alaska—Double room, next bath; corner, detached residence; so. expos. GE. 4102.

KLINGLE RD. NW., 2001—Single room, pvt. res.; 15 min. trans. Gentleman. AD. 2065.

KY. AVE. SE., 218, nr. Navy Yard—Single h. k. room, running water, $18. AT. 3676.

L ST. NW., 1513—Clean comf. double basement room, near shower-bath, $6.

LARGE twin room; young Jewish family; nr. car, bus; meals opt.; reas. GE. 5667.

NEAR 16th and Spring rd. Newly furnished in newly decorated modern home. Shower. Garage. Breakfast optional. Bus and cars convenient. Single, $20; double, $17.50 each. Phone COl. 1156.

N. H. AVE. NW., 3616—Twin bedroom, $15 ea. Gentlemen. Conv. trans. RA. 8833.

NEW HAMPSHIRE AVE. NW., 1243—Nice, sunny room; for 1 or 2 gentlemen; walking distance.

NORTH CAPITOL ST., 4619—Attr. rm., $20; gentleman; pvt. home of adults. RA. 1853.

NO. CAPITOL, 2609—Nr. Print. Off.; priv. home; lge. sgle. rm., $5. NO. 6534.

OAK ST. NW., 1346, nr. Park rd.—Front room for 1 or 2; c. h. w.; laundry privileges; unlimited phone; private home.

ONTARIO RD. NW., 2809—Double room, $32; conv. transp.; unl. phone. MI. 2982.

PIERCE MILL RD. NW., 2040—Master bedroom, 3 windows; adj. bath; $30. Gentlemen. CO. 7812.

R ST. NW., 1432; apt. 21—12 min. d'town. Spacious front rm. next bath. shower; $22.50.

RHODE ISLAND AVE. NW., 1318—Walking distance; large, sunny twin bedroom, ample closet space, next bath.

SEATON PL. NW., 51—Lg. sunny front bedrm.; also attr. sgl. rm. with porch; prvt. home; gentlemen. DE. 3293.

SHERIDAN ST. NW., 1373—Master bedrm., pvt. bath, in Jewish home; suit. 1 or 2; reasonable. RA. 8194.

SILVER SPRING, MD.—Two girls wanted, to share 5-room bungalow, with modern furniture, with one other; conv. trans. Sligo 7757 6 to 8 p. m. or before 9 a. m.

TEWKESBURY PL. NW., 1342—Attr. rm. for gentlemen; next bath, shower; $20. Jewish home. Board opt. RA. 7780.

THIRD PL. NW., 5808—Double room, twin beds, private shower bath; 2 young men; $15 each. Call after 1 p. m.

V ST. N.W., 39, off N. Capitol—Nicely furn. sgl. rm. for lady; quiet home; conv. transportation; $15. DU. 2874.

VARNUM ST. NW., 127 (near Soldiers' Home)—2 bright rooms; conv. loc.; $4 up single and $4.50 up double. GE. 8254.

VERMONT AVE. N.W., 1223, Apt. 34—Attractive room; 3 windows; walking distance; unlimited phone.

WALBRIDGE PL. NW., 3220 (20th and Park rd.)—Knotty pine rm., pvt. bath, $2b; gentlemen.

WEBSTER ST. NW., 821—Pvt. home; large twin room, $25; also sgle., $15; newly furnished; ½ block Georgia ave. GE. 5891.

8TH NE., 1009—Pvt. home, conv. Navy Yd. Comf. rm., cars, bus. $4. LI. 2186-J.

11TH ST. NE., 415, (nr. Navy Yard)—Spac. fr. twin bedrm.; pr. res. Board opt. LI. 8311-M.

12TH ST. NE., 150—Large double studio room; nicely furnished; l. h. k. if desired. LI. 0743-R.

13TH ST. NW., 4500—Newly furn. front twin bedrm.; pvt. home; unl. phone; reas.

13TH ST. NW., 5425—Lg. frt. bedrm., priv. bath. GE. 7695, after 5 p. m.

16TH ST. S.E., 14, nr. Navy Yd.—Attr. fur., sgl. rm.; shower; priv. res. FR. 8773.

17TH AND R. I. AVE. NE.—Conv. car line; pvt. bath. ext. phone, $25; also lg. dble. rm., semipriv. bath. $20. DU. 3777.

3717 COLORADO AVE.—Newly furnished front room, twin beds, radio; suitable for 2; private home. RAndolph 6566.

1461 FAIRMONT ST. NW., Apt. 316—Newly furnished corner front room, next to bath; shower; twin beds; gentlemen.

1439 CLIFTON ST. N.W.

Beaut. twin bedrm., new furniture, semi-private tub and shower; near 14th st. car and downtown; $4 each. MI. 3582.

Housekeeping Suites 30A

PETWORTH (4219 8th st. nw.)—Front, h. k. rm., $25 mo.; gas, elec. inc. Adults. TA. 1621.

4612 5TH ST. NW.—Warm, 2 rms., kit.; suit. cple. RA. 1260 after 5; priv. home.

Rooms—Unfurnished 32

PARK RD. NW., 1325—2 lge. rms., pvt. bath; suitable l. h. k.; heat, electricity, use of telephone; no children; call before 11 a. m. or after 4 p. m.

Wanted—Furn. Rooms 32A

FURNISHED ROOM wanted in downtown section with private family by a printer. Box 309, Washington Post.

Suburban Rooms 33

ARL., VA., 4620 Lee hwy.—Lg. rm., adj. pvt. bath, $25; 10c bus at door. OX. 0243-J.

ARLINGTON, VA., 6 S. Columbus st.—New home, front room, twin beds; suitable 2 girls, $10 mo. each; other room, $12.50 mo.; s.p.-bath; 1 blk. 10c bus. CH. 3837.

BETHESDA, MD., 5551 Bradley blvd.—Rm., private bath; gentleman. WI. 3372.

FORESTVILLE, MD., 15 min. midtown—Dble. rm., new home; $20 sgle., $25 dble.; meals, garage opt.; nr. bus. HI. 0378-W.

LARGE rm., privt. bath, privt. home; ½-blk. bus; use phone; adults. Sun. or eves. phone SHep. 3741-J.

SILVER SPG., MD.—Attr. master bedroom; pvt. home; conv. trans.; $20. Sligo 3290.

UNIV. PK., MD. (525 Cecil st.)—Studio rm., bedrm., share bath. Hyatt. 0561.

Room and Board 34

ABOVE MASS. 1309 17th st. nw.—Choice sgle., dble. rms.; balanced meals; owner.

A SHARE rm. for young lady; also twin bedrm.; exc. meals. 3035 16th st. nw.

AT DUP. CIR. (1322 19th nw.)—Attr. furn tw. bedrm., sh'er; gentlemen; exc. meals.

ATTR. rm., permanent gentleman; South. pvt. family. 2903 13th st. nw. CO. 1452.

ATTRACTIVE 2 rooms, 1 with priv. bath; good food; walking distance. NO. 6393.

A vacancy for gentleman; Jewish home. 2031 Park rd. nw. HO. 8738

A YOUNG man to share front, bright, comf. rm.; del. meals. 2021 Kalorama rd. NO. 3365.

BRYANT ST. NW., 32—Prvt. home off N. Capitol. st. Front sgle. nr. bath; also twin bedrm. Gentlemen; exc. meals. DE. 2486.

CHEVY CHASE, 5627 Utah—Excl. sgle.-twin dble., $50-$60. Fireplaces. EM. 8218

CLEVELAND PARK—Rooms and board for schoolgirl; private home. WO. 8633.

CLIFTON N.W., 1225—Opp. Central High. Just opened, choice rooms, $9 up; finest home cooking; free parking. CO. 9130.

CONN. AVE. NW., 2019—Large room; pri. bath; suit. 3; $45 ea.; vacancy for lady, $45. Also sgle. rm. for man $35; home cooking. DU. 9298.

DOWNTOWN, 1326 Vt. ave.—2 young men; share attr. rm. with another; exc. meals.

D'TOWN (1629 16th st. nw.)—Desirable vacancy for lady; exc. meals. MI. 9236.

D'TOWN (1713 R NW.)—Lovely triple vac., also comf. rm. for young man; $35 up. DU 1666.

D'TOWN, 1704 R st. nw.—Double, triple vac.; twin beds; excellent meals; $35 up.

KALORAMA RD. NW., 1863—Dbl. studio rm.; gentlemen; best transp.; meals.

KALORAMA RD. NW., 1856—Front twin bedrm., light, airy; Mt. Pleasant car.

LAMONT ST. NW., 1828—Twin room, sun porch; $34 each; gentlemen. CO. 4768.

MT. PLEASANT car, 3364 18th nw.—Bright, warm room; meals opti.; reas. HO. 8033.

N. H. AVE. NW., 1707—Nicely furn. double room; pri. shower-bath; exc. meals.

PARK RD. NW., 1756—Jewish home, attractive rms., unl. ph. Men. HO. 4364.

PARK RD. NW., 1309—Bright dble. rm.; co'try-style meals; table board. AD. 6638.

UPTON ST. N.W., 2926—Spacious room, suit. 3; oil ht.; real home. EM. 7656.

3925 NEW HAMPSHIRE N.W.—Large front room, twin beds; bus at door; unlim. tel.

8TH ST. NW., 4406—Dbl. rm., sleeping porch; next bath; good meals; 2 empl. adults; express bus. RA. 6536.

15TH ST. NW., 2401—Front single room, next to bath; also large front twin bedroom; 1 girl to share room.

Mansion Club, 2230 Mass. Ave.

Exclusive club for congenial young people. Vacancies for young men. Meals.

1627 19TH ST. N.W.

DUPONT CIRCLE AND CONN. AVE. One of Washington's largest guest homes. Phone in every room. Plenty baths. EXCELLENT FOOD. VARIED MENU.

CARROLL SPRINGS INN

FOREST GLEN, MD.—BUS SERVICE. 20 ACRES. 50 ROOMS. GOOD FOOD. PHONE SHEPHERD 2040 OR 5781.

Children Boarded 35

MOTHER WILL BOARD INFANT IN PVT. RESID. REAS. AT. 2746-J.

MOTHER, exp., will care for child 2-5 yrs during day at her home. 1448 Girard st. nw., Apt. 6.

TAKE comp. charge of infant in my home Mrs. Thos. K. Harris, Berryville, Va.

Wanted Room—Board 43

WANTED—Homes with Catholic families in or near the District for children of all ages; boarding under the supervision of this agency. Apply 9 a. m. to 3 p. m. Child Welfare Service, Home Finding Department, 472 Indiana ave. nw.

Apartments—Furnished 45

ALBAN TOWERS—3700 Mass. ave. Sublet 2 rms., kit., bath, porch. Overlooks Cathedral. Hotel service. Apply desk.

COL. RD. NW., 2015—1 room, kitchen, Frigid.; twin beds; complete; $40 mo.

CORNER N (1272 N. H. ave.)—3-room studio apt., Frigidaire. Apply manager.

FRANCIS SCOTT KEY APT. HOTEL, 20th and F sts. nw.—Fireproof; A. A. A.; one room, kit., dinette, priv. bath; 1 or 2 persons, day, week, month. Frigidaire; full service; nicely furnished. NA. 5425.

NEAR DUPONT CIRCLE—Living room, bedroom, bath, kitchen; beautifully furn., including linen and silver; $75. 1320 21st st. nw., Apt. 25. MI. 3267.

NEAR WALTER REED (6921 Georgia ave. nw.)—Attractively furn. bedroom, living rm., kitchen, bath; $62.50. Apply resident manager or E. QUINCY SMITH, INC., 909 15th st. nw.

14TH ST. NW., 2544—1 rm., kit., Frigid.; $9 wk.; furn. rm., $6 wk. Janitor.

Furn. or Unfurn. 46

Excellent apartments . . . 1 to 6 rooms . . . furnished or unfurnished . . . fire proof building . . . delightful sun decks.

The Cavalier
3500 Fourteenth St. N.W.
FRED R. FOSTER, Mgr.

Apartments—Unfurn. 47

ATTRAC. 5 rms., kit., bath; Arcola heat; $37.50. Inquire 1250 Florida ave. ne.

BELTSVILLE, MD.—3 rms., kit., bath; heat, light fur.; $35 mo. Close to school, stores, church, tran. Berwyn 5-F-3. R. B. Hunter.

BENNING RD. N.E., 1639—Unfurnished, 4 rms., bath, heat, $40 mo. AT. 1360-W.

INDEPENDENCE AVE. SW., 642—2-room apts.; util. incl., $8 wk.; children welc'e.

NEWTON ST. NE., 1331—Entire 1st fl., lge. mod. rms.; oil heat; gardens. DU. 2676.

NORTHUMBERLAND, 2039 N. H. ave. nw., Apt. 505—5 rms., k., b.; large center hall; splendid cond.; $100. Mgr., HO. 3280

NEARBY MD.—New, 4 rooms, bath; laundry; conven. transp. Hillside 0248-J.

QUE ST. N.W., 1600—1st floor; 2 rms., kit., bath, hall, porch; $45. MI. 3819.

Several Desirable Apartments Available. RANDALL H. HAGNER & CO., INC. 1321 Conn. Ave. DE. 3600.

TK. PK., MD., 214 Carroll ave.—3 rms., b., inclosed porch, c. h. w., ht. GE. 2025.

THE REEDER, 2824 12th st. ne.—2 large rms., double-size kitchen and bath; heat, hot water furn.; refg. on house current; redec.; rent reduced, $49.50. See janitor or phone DI. 2434. Other apts. available.

7TH ST. NE., 617—2nd fl. apt., 6 rms., bath, gas heat; excel. cond. $45.

1960 BILTMORE ST. N.W.—3 rms., k., b. WM. R. ELLIS, 1539 Eye St. N.W. DI. 2029.

212 5TH ST. NE.—1 large room, kitchen apt.; heat, elec., gas included. $32.50.

1510 ISHERWOOD ST. N.E.—2 rms., kitchen, bath, porch. $35. DUp. 1658.

1331 14TH ST. N.W.
3 rooms and bath.............$42.50
HEAT, ELEC., GAS INCLUDED.
FIDELITY MORTGAGE INVEST. CO.
1105 E ST. N.W. NA. 2431.

4 ROOMS, kit., bath, hot-water heat; furnished; hardwood floors; fine condition; dentist's office and apt. for 15 years; suitable doctor or beauty parlor; good Northeast business section; reduced. STEUART BROS., INC., DI. 2434.

FOR DOWNTOWN APARTMENTS.
J. A. McKEEVER CO., INC.
1625 K St. N.W. DI. 9706.

NEARBY VA.—NEW APT. BLDG. Arlington's most desirable apts. $56.50-$62.50. McCLAINE, 2100 Wilson Blvd. CH. 3300; eves., CH. 3301.

3008 13TH ST. N.W.—1 room, kitchen; clean; married couple only; no children; Gov't worker pref.; $35. CO. 1791-W.

1300 4TH ST. S.W.—$30.
5 rooms, bath, elec., gas, hot-water heat. HEATED.
645 EYE ST. S.W., No. 4—$32.50.
3 rooms, kitchen and bath, elec., gas.
807 OTIS PL. N.W., No. 1—$55.
3 rooms, kitchen and bath, elec., gas.
FLOYD E. DAVIS CO.
1629 K St. N.W. NA. 0352.

BRAND NEW
One or Two Bedrooms.
2720 WISCONSIN AVE. N.W.

4832 RESERVOIR RD. N.W.
Apt. 2—Three rooms, dinette, kitchen, bath, porch, refrigeration..........$52.50
P. J. WALSHE, INC.
1107 Eye St. N.W. NAtional 6468.

BRAND NEW
One or Two Bedrooms.
2720 WISCONSIN AVE. N.W.

MODERN DUPLEX.
2 ROOMS, KITCHEN AND BATH.
HEAT FURNISHED.
4639 NEW HAMPSHIRE AVE. N.W.—$45.50.
108 EMERSON ST. N.W.—$46.50.
4835 NEW HAMPSHIRE AVE. N.W.—$47.50.
For Further Information, Call
WEAVER BROS., INC.
Washington Building. District 6300.

BRAND NEW
One or Two Bedrooms.
2720 WISCONSIN AVE. N.W.

1725 17th ST. N.W.
2 rms., kit., bath, shower, foyer, large mirror-door closets; sw. exposure; newly equipped; decorated; switchbd.; $59.50.

3221 CONN. AVE.
2 R., K., B., Shower, Elevator. $52.50

1201 M ST. N.W.
5 rooms, bath, front apts. Available March 5 .... $60
LEE D. LATIMER CO.
507 Investment Bldg. NA. 4146.

BRAND NEW
One or Two Bedrooms.
2720 WISCONSIN AVE. N.W.

DOWNTOWN, $29.50
427 4th st. nw.—2 large rooms, kitchen, bath; redec.; h.-w. h.; jan. serv. TA. 1524.

BRAND NEW
One or Two Bedrooms.
2720 WISCONSIN AVE. N.W.

NORTHBROOK
TWO BEDROOMS, 2 baths, hall room, large foyer, living room, kitchen, $95. Two rooms, kitchen and bath; balconies; $57.50.
3426 16TH ST. N.W.
Resident Manager. CO. 7230.

BRAND NEW
One or Two Bedrooms.
2720 WISCONSIN AVE. N.W.

These Women! By d'Alessio

"Let's see, what was I looking for? Oh, yes, our door key!"

Apartments—Unfurn. 47

EXCELLENT BARGAIN
Front apt., newly decorated, 614 Elliott st. ne. 3 rms., bath, pch. Reduced to $27.50. Apply for key at Kraft's, 712 H st. ne. LI. 6261.

BRAND NEW
One or Two Bedrooms.
2720 WISCONSIN AVE. N.W.

1100 25th ST. N.W.
Newly dec.; Venetian blinds; 3 and 4 rm. apts.; some with porches; $50 to $65. ARENDES REALTY CO. MI. 2628.

BRAND NEW
One or Two Bedrooms.
2720 WISCONSIN AVE. N.W.

Walking Distance Downtown
Spacious living room, 2 bedrooms, tile bath with shower; modern kitchen, screened porch; 4 cedar-lined closets; $59.50. 1400 16th st. nw. Apply Apt. 3 or call LEON M. SHINBERG, ME. 2300.

5204 3d ST. N.W.—$50
3 rooms, kit., dinette and bath. Cross-ventilation bedroom. Large closets. Venetian blinds. Vent fan. Opposite park. Close to stores, transportation. Res. Mgr., Apt. No. 3.

BRAND NEW
One or Two Bedrooms.
2720 WISCONSIN AVE. N.W.

1811 WYOMING AVE. N.W.
2 rooms, kitchen, bath..............$45.00
3 rooms, kitchen, bath..............$52.50
Electric refrig. on house current. Convenient cars, buses, schools and downtown. Resident mgr., Apt. 2. Phone AD. 5098.
CHAS. S. SHREVE,
1001 15th St. N.W.

1840 MINTWOOD PL. N.W.
2 large rooms, reception hall, kitchen, bath; butler's pantry; porch. AD. 0539.

CLOSE GOV'T DEPTS.
1310 New Hampshire Ave. N.W.
3 rooms, kitchen and bath. Reasonable rental. Modern fireproof building in downtown location. Electric refrigeration. Venetian blinds. Really large rooms. Very attractive apartments.
HENRY J. ROBB, INC.
1024 Vermont Ave. District 8141.

315 Decatur St. N.W.
3 rooms (2 bedrooms), dinette, kitchen and bath..............$55.00

2615 4th St. N.E.
2 rooms, kitchen, large dinette and bath, including all utilities..$57.50

611½ Park Road N.W.
5 rooms and bath..............$35.00

1905 B St. N.E.
Bedroom, living room, dinette, kitchen and bath. Heat and hot water furnished..............$45.50

Wm. H. Saunders Co.
1519 K St. N.W. DI. 1015

HI-LAND
Southeast's Most Modern Apt.
27th and Penna. Ave. S.E.
2 rooms, dinette, kitchen and bath.... $55 up
2 bedrooms, dinette, kitch., liv. rm., bath $62.50 up
- Air Cooled
- Parquet Floors
- Venetian Blinds
- All-Electric Kitchen
- All Utilities Included
- Fireproofed Throughout
- Convenient to schools and churches

RANDLE AND GARVIN, INC.
949 9th St. N.W. REp. 2213

THE RIPLEY
1424 R Street N.W.
$48.50 3 rooms, kitchen and bath. Elec. Refrig. Large porch.

THE ROYDON
1619 R St. N.W.
$55.50 2 rooms, kitchen and bath. Elec. Refrig. Front Apt. Resident Manager. Elevator. Available March 1st.

AMERICAN SECURITY AND TRUST COMPANY
15th & Pa. Ave. N.W. NA. 4815

MERIDIAN HILL STUDIOS
2633 15th ST. N.W.
- DISTINGUISHED
- EXCLUSIVE
- DIFFERENT

DUPLEX APTS.
First floor has large living room, wood-burning fireplace, dining room and kitchen; 2nd floor has 2 bedrooms and bath............ $100
First floor has 2-story living room, wood-burning fireplace, dining room and kitchen; 2nd floor has 2 bedrooms and bath; 3rd floor, 2 bedrooms and bath............ $130
TYLER & RUTHERFORD, INC.
1512 L St. N.W. NA. 0475

BEVERLEY PLAZA GARDENS
WHAT YOU PAY—
$46.50 to $49.50
What you receive—A large living room, bedroom, kit., dinette, foyer and bath. Heat and hot water.
The location is unexcelled, a garden spot surrounded by a proposed parkway and stream and quiet, with no traffic disturbances. Close to a modern shopping center, and restrictions assure you good neighbors and exclusive environment.
Just 10 minutes from downtown —Out Arlington Ridge Road, continue until you see Shopping Center and sign on left at Bruce Street and Russell Road.
Beverley Realty Corp.
Owners & Builders, TE. 5202

Apartments—Unfurn. 47

"SHEPHERD PARK GARDENS"
7440-7444 Georgia Ave. N.W.
2 rooms, kitchen, dinette and bath..... $52.50
3 rooms, kitchen, dinette and bath..... $65.00
Modern, nearly new building near Walter Reed Hospital. Close to shopping and cars.
Resident Manager
H. L. Rust Company
1001 15th St. N.W. NA. 8100

NEW PINEY BRANCH GARDEN APARTMENTS
Overlooking Sligo Park
Convenient to schools, churches and Silver Spring business area.
1 bedroom, living room apts. $52.50 to $57.50
2-bedroom, 2-story apts., $62.50 to $67.50
3-bedroom, 2-story apts., $72.50 to $77.50
OPEN DAILY & SUNDAY
Phone SHepherd 6400
Convenient Bus Service.
Out Piney Br. Rd. 2½ mi. from 13th St., or right at Silver Spring underpass 1½ mi. out Sligo Ave. & Piney Br. Rd. to office.

Apartments—Unfurn. 47

New—Just Completed
1423 Sheridan St. N.W.
HALF-BLOCK OFF 16TH ST.
2 Large rooms, dinette, kitchen, bath $59.50
Gas, Electricity and Refrigeration included in rent.
SEE Res. Mgr., 1418 Somerset Pl.

7019 Georgia Ave. N.W.
2 rooms, kitchen, dinette, bath and sun porch..... $54.50
Includes Gas and Heat

121 19th St. N.E.
2 rooms, kitchen, dinette, bath and porch, Apt. No. 3.. $40
Gas heat and Refrigeration

E. M. WILLIS & SONS
816 INVESTMENT BLDG. NA. 7478

Charming Fireplace
IN EVERY APARTMENT AT
4031 DAVIS PL. N.W.
Just 2 blocks off of Wisconsin Ave.
2 large rooms, dinette, kitchen and bath...... $60
Heat, hot water, gas for cooking and refrigeration included. A brand-new building, just a year old. Modern kitchens. Janitor service. Convenient to Glover Park Buses.
Available March 1st
Seen by Appointment Only
FRANK S. PHILLIPS
District 1411

$32.50 to $55.00
The CLAIBORNE
518 H St. N.W.
2 rooms and bath, $32.50. 4 and 5 rooms, kitchen and bath, $40 to $55.

$40.00 to $47.50
WOODWORTH
1206 10th St. N.W.
2 rooms, kitchen and bath.

$45.00
1009 11th St. N.W.
1 room, kitchen and bath (including refrigeration).

$55.00 & $70.00
THE STERLING
1915 Calvert N.W.
3 and 4 rooms, kitchen and bath.

$82.50
1531 Park Rd. N.W.
Apt. No. 3—6 rooms, kitchen and bath.

WASHINGTON LOAN AND TRUST COMPANY
Real Estate Department
900 F STREET N.W. NA. 3440

End Your Apartment Hunting Here!

Exclusive SKYLINE TOWERS
2730 Wisconsin Ave. N.W.
2 and 3 (2 bedrooms) room apartments $67.50
All Utilities Included.
Resident Manager, EM. 8400

TUNLAW GARDENS
2514-16 Tunlaw Rd. N.W.
3806-3822 Davis Pl. N.W.
2517-19 39th Street N.W.
2 rooms, dinette, kitchen and bath, with 3 and 4 closets per unit, from $61. New building with all latest features of comfort and convenience.
ALL UTILITIES included in rent.
Resident Manager.

1737 New Hampshire Ave. N.W.
(2 Blocks Above Dupont Circle)
Living room, bedroom, junior dining room, kitchen and bath $60.00

THE NORMANDIE
6817 Georgia Avenue
NEW apt. building with air-cooled halls, roof garden, elevator and secretarial telephone service. Some units with porches.
Large living room, bedroom, foyer, kitchen, dinette, bath, spacious closets and sun parlor $63.50
Light and Gas Included in Rent.
Res. Mgr., GE. 5909

We invite you to call this office for other Available Units at Reasonable Rentals

APARTMENTS OPEN DAILY AND EVENING FOR INSPECTION

Dist. 6300 WEAVER BROS INC REALTORS Wash. Bldg.

A NEW MODE OF LIVING AT A NEW INTOWN ADDRESS

Winthrop House

1727 MASSACHUSETTS AVENUE N.W.

Life here takes on a new glamour in the spacious accommodations of a one room-solarium apartment (as illustrated in perspective below). Complete kitchen facilities, roomy dressing and closet space, individually-controlled air-conditioning, sun deck and game room accentuate this combination of home charm and apartment convenience.

Living room, solarium suites from $59.50.
Living room, bedroom, dining room suites from $82.50

Rentals include all Utilities, Air-Conditioning, Telephone Service

Your inspection between 10 a.m. and 9 p.m. is cordially invited

OCCUPANCY MARCH 1st
RESIDENT MGR. MISS NALLEY

MARK WINKLER Realtor
1117 VERMONT AVE. REPUBLIC 1[illegible]

Apartments—Unfurn. 47

BRAND NEW
One or Two Bedrooms.
2720 WISCONSIN AVE. N.W.

1809 BELMONT ST. N.W.
3 rooms, kitchen and bath $55
Corner apt.; southern exposures; available Feb. 15. Can be seen in the evenings.
Natl. Mortg. & Inv. Corp.
1312 New York Ave. NA. 5833.

1124 10TH ST. N.W.
1 room, kitchen and bath..........$37.50
2 rooms, kitchen and bath.........$50.00
ALL UTILITIES INCLUDED
Elevator. Resident Manager.
H. G. SMITHY CO.
811 15th St. N.W. NA. 5903.

PINE MANOR
5811 14th st. nw.—Delightful, cool, new building, adjoining Rock Creek Park. One bedroom, dinette, kitchen and bath, $57.50 to $62.50. Spacious rooms. Adults only. Call Resident Manager, RA. 7226.

Offices—Rent 50

MEDICAL SCIENCE BLDG.
Corner Vermont Ave. and L St. N.W. Most attractive single or double suites; available immediately. E. QUINCY SMITH, INC., 909 15th st. nw.

1700 EYE ST. N.W.
AIR-CONDITIONED SUITE CONSISTING OF LARGE ROOM WITH PRIVATE OFFICE ADJOINING; IN ALL ABOUT 520 SQUARE FEET. BOTH ROOMS HAVE LARGE TRIPLE WINDOWS FACING EYE ST., VENETIAN BLINDS, ELEVATOR AND CHAR SERVICE. LOCATED 2nd FLOOR. MODERATE RENTAL. WAGGAMAN-BRAWNER, 1700 EYE ST. N.W. ME. 3860.

Houses—Furnished 54

ARLINGTON, VA.—Attrac. furn. 6 rooms, oil heat; suitbale family of 5; near stores, schools, transp. Reas. CH. 6180.

AVAIL. immed., W. Ch. Chase, 7 rms., sun pch. auto. heat. gar.; nicely fur.; discriminating tenants; gentiles. WO. 4116.

HYATTSVILLE, MD.—Adults to share attrac. fur. bungalow with widow. WA. 5866.

SILVER SPRING, MD.—Beautifully furn., modern det. bungalow, 2 bedrooms, recreation room, oil heat, gar. SH. 2400.

HILLCREST
2618 32d st. se.—Attractively furnished detached 6-room home; automatic heat; $75. Shown by appointment.
RANDLE & GARVIN.
949 9th St. N.W. RE. 2213.

Furn. or Unfurn. 55

ARMY-NAVY officers—New Colonial, 7 rooms, 4 baths; air cond.; auto. heat; high wood.; 10 min. Navy Bldg. CH. 0250.

Houses—Unfurnished 56

AN EXCELLENT selection of desirable homes in N. W. section, $45 up. A. D. Crumbaugh, 4908 Wis. ave. WO. 1-3-6-4.

CHEVY CHASE D. C.—6 rooms to 11 rooms, 1 to 3 baths; 1 house with extra large living room, glassed-in sleeping porch, spacious sun parlor, 2 fireplaces, 2 parquet floors, oil heat. Fulton R. Gordon, 1427 Eye st. nw. DIst. 5230 Office also open 7 p. m. to 9 p. m.

CHEVY CHASE, D. C.—Naval officer leaving; det. brick, 7 rooms, 2 baths; oil heat; garage; $100. Owner, AD. 2361.

CLAY ST. NE., 3433—Mod., 5 rms., $45 mo. New River Terrace develop. MI. 5958.

DETACHED (Hyatts., Md.)—Lovely, 7 rms., bath, scr. porches; 2-car gar; large lot. Block school. WA. 1010.

HAWTHORNE ST. N.W., 3103 (off 32nd St., bet. Cathedral and Garfield)—3 bedrms., 2 baths, large living rm., fireplace, spacious dining rm.; kitchen, large open porch; lovely sun porch on 2nd fl.; maid quarters; equipped laundry rm.; built-in garage. On quiet st., restricted residential neighborhood; immediate occupancy. Rent $125 mo. MR. BAKER, NA. 2440.

NEAR U. OF MD.—Lovely modern, 8 rms., oil heat, garage, spacious rooms; beautiful lot; conven. everything. WA. 6412.

PETWORTH—Semidet., 6 rooms, 2 inclosed porches, h.-w. h., refrig., garage, $55. WASHINGTON REALTY CO. GE. 8300.

$90—2702 13th nw.; 9 r., 2½ b., oil heat.
$52.50—1011 Lawrence ne.; 2 families.
$55—323 6th st. ne.; 7 r., 1½ b.; 2 families.
$47.50—406 Ky. ave. se.; 6 r., b., gas heat.
THOMAS D. WALSH, INC. DI. 7557.

442 LURAY PL. N.W.—6 rms., bath.
3447 HOLMEAD PL. N.W.—6 rms., bath.
WM. R. ELLIS, 1539 Eye St. DI. 2029

TAKOMA PARK, MD.
Newly dec., frame, 6 rooms and bath, steam heat, coal furnace (will install oil), $60. A. L. ROBERTS, Agent, 22 Manor Circle, Takoma Park, Md.

2922 18th ST. NW., COR. OF HARVARD St. Close to Rock Creek Park; 8 rooms (4 bedrms.), oil heat, refrig., garage; newly decorated; $79.50. Call ADams 2360.

613 QUINTANA PL. N.W.
2-story semidetached brick dwelling; 6 rooms and bath with shower; built-in garage; excellent condition; $65.

1505 C ST. S.E.
6 rooms and bath brick dwelling, Arcola hot-water heat; electricity; $40.
GEORGE F. HANE, INC.
514 F St. N.W. NAt. 3964.

1303 BUCHANAN ST. N.W.
8 rms., bath, elec., gas, oil heat, 2-car gar., built-in tub and shower; refrig.; $70.

4419 NEW HAMPSHIRE AVE. N.W.
6 rooms, bath; elec., gas heat; garage; refrig.; inclosed porch; $65.

713 HAMILTON ST. N.W.
6 rms., bath, elec., gas, h.-w. heat. $55.
R. A. HUMPHRIES.
808 North Capitol. Realtor. NA. 6730.

$50 New 5-rm. bung., wooded lot; gar.; nearby Maryland. HIllside 0630.

$55 Takoma Park—Bungalow, 6 rooms, bath; garage.
MORRISON AGENCY,
Citizens Bank Bldg. SH. 3444-1552.

3118 CHANNING ST. N.E.
6-room bungalow, newly decorated; nice section; $50. DIXIE REALTY CO., NA. 8880.

2241 WISCONSIN AVE.
$85.75 8 rooms, 2 baths. All modern improvements. Garage.
American Security & Trust Co.
15th and Pa. Ave. N.W. NA. 4815.

2031 37TH ST. N.W.
OPEN
6 rooms, bath, hot-water heat, $45.
J. LEO KOLB, INC. MI. 2100.

2034 TUNLAW ROAD N.W.
Living room, dining room and kitchen. Two bedrooms and bath, recreation room. Gas heat, Electrolux refrigerator. Excellent condition. $55.
H. L. RUST COMPANY.
1001 15th St. N.W. NAtional 8100.

Adjacent Rock Creek Park
Semidet. brick, consisting of 6 rooms and bath; compl. redec. FIDELITY MTGE. INVEST CO., NA. 2431.

1137 ABBEY PLACE N.E.
6 rooms and bath; G. E. refrigerator; insulated, weatherstripped; new oil burner and built-in garage. Available March 10. $50.
L. T. GRAVATTE.
729 15th St. N.W. Realtor. NA 0753.

4619 43RD PL. N.W.
(Between Brandywine and Chesapeake Sts.) Semidetached brick home, 6 rooms (3 bedrooms), tile bath with shower; fireplace, modern kitchen, two screened-in porches, complete basement, oil heat, large yard.
MT. VERNON CORP. NA. 5536.

Houses—Unfurnished 56

$52.50 Petworth—6-room brick, garage, auto. heat. KAY REALTY CO., RA. 2200; eves., GE. 0518.

822 DELAFIELD PL. N.W.
6 rooms, bath, oil heat; reconditioned throughout; $80.

3614 34th ST. N.W.
6 rooms, bath and garage; semidetached; newly papered and painted throughout; rent, $80.

4620 8th ST. N.W.
6 rooms and bath, hot-water heat, 2 inclosed porches.
WM. H. SAUNDERS CO., INC.
1519 K ST. N.W. DISTRICT 1015.

Houses—Rent or Sale 57

HILLCREST S.E., 3130 V pl.—Corner brick; 8 rooms, 2 tiled baths with showers, large basement, beautiful lawn, garden, screened, weatherstripped, insulated, new economical oil-burning boiler, G. E. refrig., range and auto. hot water heater. Sale $8,500, or rent $75 mo. Open Sunday, or call LI. 3486-J.

Suburban—Rent 58

ALEX.—½-acre estate; 9 rms.; den; fireplaces; elec. refrig.; gar. CH. 3594.

ARLINGTON—Pleasant, modern homes. Some of them furn. $55 to $150. RALPH CRAIN, 4399 Lee hwy. CH. 3259-OX. 2181.

LEE BLVD. HEIGHTS, VA., 3924 Worthington drive—Occupied only 3 months; detached, 6 rms., built-in gar., elec. kit., oil heat, fireplace; lge. lot; $75. CH. 5538.

ALEXANDRIA, VA.—Two beautifully restored colonial homes; 4 bedrooms, 2 baths; $75 to $100. Auto. heat. Available immed. BELLEHAVEN, VA.—3 bedrooms, 2 baths, large lot, $100.
HELEN R. MARSHALL
518 King St., Alex. Alex. 3801-TE. 4260.

$50—HYATTSVILLE COTTAGE
Eight rooms, bath. Large lot.
MELLEN NAtional 3344.

Suburban, Rent or Sale 58B

FLATS, houses, bungalows, shops, offices, urban, shore cottages, farms in and nr. D. C. reduced; few trade. Get data—act. N. E. RYON CO., 1216 N. Y. ave.

Wanted-to-Rent 62

LIST YOUR HOUSES WITH US.
LOUIS P. SHOEMAKER.
1719 K St. N.W. NA. 1166.

Real Estate Loans 62A

LOANS TO D. C., Md., Va. Homeowners—Also indorsed, co-maker and collateral loans. Low rate, easy terms. No delay. SECURITY FINANCE CORPORATION, 838 Investment Building. DI. 8672.

MONEY ON SECOND TRUST.
We will buy second-trust notes, D. C., nearby Md. or Va. Reasonable rates. NATIONAL MORTGAGE & INVEST. CORP. 1312 New York Ave. N.W. NA. 5833.

2d-TRUST MONEY
We Have Ample Funds for Purchase Of Notes Secured on
RESIDENCES
APARTMENTS
BUSINESS and INVESTMENT PROPERTIES
THE AMERICAN COMPANY
807 15th St. NAtional 3030.

CONSULT US ABOUT YOUR CONSTRUCTION LOANS
F. H. A. LOANS
TERM LOANS
Or about funds available for purchase of second trust notes, without obligation.
REAL ESTATE MORTGAGE & GUARANTY CORPORATION
1610 K St. N.W. NAt. 1403.

Wanted Invest. Prop. 65A

WILL buy commercial or gasoline sites, D. C., nearby Md., Va. JACK COOPER-SMITH, 1031 Woodward Bldg. REp. 3364.

Sale Houses 66

BARGAIN—Det., 4 rms., bath, porch; modern; new oil burner; ½ mile D. C.; $3,750. $250 down. Will rent furn. $52.50. 11 Cottage Ter., Cottage City. WA. 8096 eve.

IMMEDIATE OCCUPANCY—7-room brick Colonial, rec. room with fireplace; heated 3d floor; large liv. room, unusual kitchen; nice lot with trees; in exclusive Chevy Chase section; easy access to schools, shopping, etc. Owner, WOodley 7425.

INCREASED TAXES, material and labor costs make modern new-conditioned detached homes a saving of $2,000 to $5,000 per house. Fulton R. Gordon, 1427 Eye st. nw. DI. 5230. Brokers' attention.

OWNER has house in upper Georgetown; must be sold; $250 down, balance like rent. For appointment to inspect house, WOodley 2578 between 9 and 5.

$650 CASH—$65 per month; Northwest section; 6-room brick, new, detached; oil heat; air-conditioned; overlooking Potomac River; excellent transportation facilities. B. J. GREENHOUSE, ME. 9684.

AMERICAN UNIVERSITY PARK.
Attractive semidet. English brick; six rooms, bath, h.-w. h., porches, etc.; reconditioned; priced for only $6,950, on terms.
LEO M. BERNSTEIN & CO. ME. 5400.

3417 MORRISON ST. N.W.—2-story shingled house, 7 rms., one bath, hot-water heat, sleeping porch, garage; $8,500; must be sold at once. JOHN F. MORAN, Receiver, Park Sav. Bank, Riggs Natl. Bank Bldg., 14th st. and Park rd. AD. 5400.

$6,450 NEW BRICK.
1207 CONGRESS ST. S.E.
OPEN DAILY.
Semidetached brick home, containing 4 extra-large rooms, tile bath, porch; air-conditioned; convenient terms. To reach: Over 11th St. Bridge S.E., up Nichols Ave. to Alabama Ave., left on Alabama Ave. to 11th Place. SEE OUR SIGN.
WM. H. SAUNDERS CO., INC.
1519 K St. N.W. DI. 1015.

OUTSTANDING HOME VALUES.
OPEN DAILY.
$7,250.
4521 CHELTENHAM DRIVE,
BETHESDA, MD.
New detached six-room and bath brick. Air-conditioned oil heat, slate roof, porch; close to schools, stores, transportation. Four Squares Past the Bank in Bethesda. Turn Right.
SHANNON & LUCHS CO.
1505 H St. N.W. NA. 2345.

OWN YOUR OWN BOARDING HOUSE.
20 rooms, 6 baths, beautifully furnished. All single beds. Monthly income, $1,500. One of the best and most exclusive boarding houses in the city. One property alone is assessed for taxation at $38,400. The furniture is worth $5,000. Owner leaving city. Will sell property, furniture and business for $31,500.
R. M. DeSHAZO.
1123 14th St. N.W. NAtional 5520.

Quick Action Essential
Just off Chevy Chase Circle. Solid masonry house, red Spanish tile roof, 8 rms., 2 baths, 1st flr. lav. Lot 75x120 on shaded st. Foreclosed under $12,000 first trust. Now $9,500. WIs. 2635.

3615 INGOMAR PL. N.W.
Lovely semidetached home in exclusive Chevy Chase, D. C.; 6 spacious rms., center hall, 2 baths, recreation room; owner will accept $500 cash and balance paid like rent, or will accept small row house in trade. DI. 2724; evenings, WO. 0432.

NEAR NAVY YARD
$4,750 each. Excellent for investment purposes. Two bricks of 6 rooms and bath each. Hot-water heat and electric refrigeration. Capable of producing $1,080 annually.
L. T. GRAVATTE
729 15th St. Realtor. NA. 0753.

6 BEDROOMS—$11,950
1 BLK. WEST CONN. AVE.
This spacious detached home is ideally situated, adjacent to Chevy Chase Circle, shopping centers, theaters and transportation. It includes 1st-fl. lavatory, unusually large living room with fireplace and dining room, automatic heat and garage. Would make an ideal arrangement for person wishing to operate high-class rooming house.
FRANK S. PHILLIPS. DI. 1411

Sale Houses 66

$300 DOWN
TO INSPECT
Drive out Penna. Ave. S.E. to Minnesota Ave. S.E., left on Minnesota to D, left to home.

BUYS THIS LOVELY
New Bungalow
3319 D STREET S.E.
Convenient to Schools, Stores and Transportation.
Representing an unusual value in the New Home market. This bungalow consists of 5 spacious rooms, bath, full basement, large attic space for two additional rooms, automatic air conditioned heat. Complete, modern kitchen. Thoroughly insulated.
full price $6,650
Open For Your Inspection
Adelbert W. Lee
1343 H St. N.W. Dist. 4600

Sale Houses 66

NEAR WALTER REED.
Original cost, $14,000; now $8,900—Except, large 6-room bungalow, finished attic, garage; excellent condition.
C. S. HOLT. Real Estate AT. 9187

New Cape Cod Colonial
7110 Stratford Rd., Bethesda.
$10,750.
A picturesque home, painted white, with green trimmings; situated ½ block off Wilson Lane, in an exclusive residential area. It contains 3 bedrooms, 2 baths and first-floor lavatory. Large master bedroom with private bath and adjoining sitting room or nursery. Living room, 13x21 feet; open fireplace, dining room, modern kitchen with electric refrigeration and gas range, built-in garage, full basement with lavatory and laundry facilities, slate roof; tastefully decorated throughout.
To reach: Out Wisconsin Ave. to Bank of Bethesda, left on Old Georgetown Rd. to Wilson Lane, left on Wilson Lane to Stratford Rd., right ½ block to 7110. Open Saturday and Sunday 'til 9 p. m.
THOS. E. JARRELL CO.
721 10th St. N.W. NA. 0765.

COLORED—Near 15th and You sts. nw.; 8 rooms, hot-water heat, garage, $5,950. Your terms. Call DEcatur 1160.

COLORED—Near 13th and R nw.; 7 rms., h.-w. h., cellar, gar., $6,950. DE. 1160.

Wanted—Houses 67

CASH BUYERS—Houses, white, colored; bldg. lots; acreage; commercial prop. A. Fischer Co., 839 17th st. nw. NA. 3328.

CASH for houses, brick or frame, white or colored; D C only; immed. settlement E. A. GARVEY, DI. 4508. 1126 Vt. ave. nw.

CONSULT AND DEAL WITH A REALTOR. We can obtain the best cash price for your D C property, large or small—white or colored.
808 N. Cap. R. A. HUMPHRIES, NA. 0878.

LIST YOUR HOUSE for sale or rent. Daily calls. Prompt action.
F. A. BLUMER, 617 Pa. Ave. S.E. FR. 1068.

SUBURBAN—Either 2 or 3 bedroom brick; not necessarily new, but in good section of Arlington, Va. Phone C. W. Clever Co. CH. 3232.

Sale, Rent or Exchange 68

OWNER would like to exchange two 4-unit apartments, 2 blocks from ocean, in best rental section on Miami Beach, for apt. building or store building in Washington, D. C., or vicinity. Value of Miami Beach property is $42,500; gross income last year was $8,000. Fine investment for anyone wishing to live on Miami Beach, with part-time activity. Reason for exchange, owner compelled to go North on account of changed conditions. Write for details to Box M-268, Washington Post.

Sale Lots 69

BEAUTIFUL homesites, ⅓ to ½ acre lots at 3 cents per square foot in a restricted subdivision. Terms, $50 down and $20 month. Roberts E. Latimer. GE. 1270.

HIGH ON ARLINGTON RIDGE.
Fully improved, large tree-covered lots, to suit your home and purse. 2301 South Arlington Ridge rd., Arlington, Va.

CHOICE LOTS—HILLCREST SECTION
RANDLE & GARVIN
949 9th St. N.W. RE. 2213

½-ACRE WOODED LOTS—$550.
Near Kensington. All utilities available. Nice residential community. Near transp.
KENSINGTON REALTY. SH. 2668.

OVERLOOKING SLEEPY HOLLOW
Some of the most beautiful lots ever offered to the public around Washington. Looking down from 400 feet on the rolling hills of this delightful valley, near Lee Blvd. and bus line, and having Falls Church city water, these lots up to 25,000 square feet are what everybody looks for and few find.
CAREFULLY RESTRICTED
RUBY LEE MINAR
2222 N. Glebe Rd., Arlington, Va.
Oxford 0456

Suburban Lots 69A

WOODED LOT, view of Washington; in nearby Va.; improved and restricted; bargain for cash. Box 311, Wash. Post

Suburban for Sale 70

A LOVELY BUNGALOW, 5 large rooms, 21-foot living room with fireplace; space for 2 rooms upstairs; fenced lot with trees; close to bus; priced low at $5,990. Easy terms.
SUBURBAN REALTY CO. SH. 4161

BARGAIN if sold at once, beautiful 6-rm. Cape Cod; fine construction; oil heat, air cond.; lot 75x125; splendidly equipped kit.; nr. Falls Ch. and Lee blvd., $7,250 CH. 0723.

BRAND-NEW 5-room brick home. Anxious to sell. Will accept easy terms. $34 per month. Bargain. Call at 505 26th Road South, Arlington, Va. All day Sunday.

NEARBY VA.—A rare opportunity. Brick home, less than year old; 3 unusually lge bedrooms; $7,250. Easy terms. JA. 1865.

NEARBY VIRGINIA—10c bus; frame bungalow, 5 rooms and bath, front porch, attic, basement, furnace heat, $3,950; $300 cash; $35 a month. J. A. BAKER & CO., 1112 N. Irving st., Arlington, Va. CH. 0070. Closed Sunday.

NEARBY VA.—Handsome Dutch Colonial, 7 rms., bath, fireplace; 2 acres; stream, trees; 30 min. D. C.; $7,350. CRAIN, 4399 Lee Highway. CH. 3259—OX. 2191.

NEW BUNGALOWS and homes of variety. Small cash, $50 mo. Consult us for home needs—Franklin Realty Co., SH. 5430.

SEAT PLEASANT—Desirable, high section, close to D. C.; 6-r. frame house, 3 lots, worth $3,000; $1,795 cash may take it. Get big loan. Carmody Hills, lot, 2-r. house, $1,250; rent, $12. Charlotte Hall, on hwy.; big bldg.; wide lot; $1,950; your terms or rent reduced. 12 A., Defense hwy.; $1,200; $300 cash, $25 mo. 10 A., nr. Lanham, $3,950. N. E. RYON CO., 1216 N. Y. ave.

TAKOMA PARK, MD.—6 rms., tile bath, built-in gar.; new gas range, oil hea., large front pch., scr. back pch., lot 50x150. Under $6,500. Owner. SH. 3332-J

SILVER SPRING, MD.—Beautiful wooded lots. Convenient to stores, schools and bus service.
5-room, bath, brick bungalow......$7,450
6-room, brick house $7,950
6-room, 2-bath home $8,950
Oil air-conditioned. Garages. Porches. Convenient terms.
SILVER SPRING REALTY.
8617 Colesville Rd. SH. 7162.

Don't Overlook This!
$7,750.
This 4-year-old brick home on a nice lot and only 10 minutes' drive from downtown Washington; contains living room, dining room, kitchen and music room on first floor and 2 nice bedrooms and bath on second floor. Nice screened porch, automatic heat, attached garage, slate roof and in a community in which you will be proud to live. J. WESLEY BUCHANAN, 1501 Columbia pike. CHestnut 1341.

SILVER SPRING, $6,150
New 5-room brick bungalow, 2 nice sized bedrooms, large living room, fireplace, fully equipped kitchen, unfinished attic, full basement, oil heat, large lot; nice residential section. $500 down. $45 per month.
WM. E. RICHARDSON, Broker. SH. 6461.

EXTRA! EXTRA!
Trade your car as all or part down payment on new low-cost homes, Kensington, Md. Have 100 large wooded lots on high elevation within walking distance of bus and train. Will build home to meet your requirements.
KENSINGTON REALTY. SH. 2668.

You'll Be Interested
In this 5-year-old brick home with one bedroom and bath on first floor; 2 bedrooms and bath on second floor. This home is surrounded by fine forest trees. And only 10 minutes from downtown Washington. Automatic heat. Detached garage. Call J. WESLEY BUCHANAN, 1501 Columbia pike. CHestnut 1341.

SILVER SPRING
Attractive 5-room bungalow on wooded lot. 2 bedrooms featuring built-in wall drawers, bath upstairs, large liv. rm. with fireplace, kit. and dinette. 1st floor; basement; oil heat; lot 54x35x146; rock garden; other new homes from $5,500 to $6,500.
THOMAS J. CROWDER.
8632 Colesville Rd. Silver Spring. SH. 4002

NEARBY VIRGINIA
3 BEDROOMS
A large living room with fireplace, beautiful screened-in porch, recreation room; oil heat. Here is a house built 4 years ago in one of the best neighborhoods in nearby Va. 10c bus at door. Schools, stores within a block. Army officer, transferred. House is worth $9,250. Offered at $8,250 for quick sale. Already financed.
JAMES M. DOYLE
3501 North 15th St. CH. 1074.
1 Square From N. Wash. Blvd. at Illinois

Sale Acreage 72

ANNANDALE ACRES
1-ACRE TRACTS—$300.
$10 DOWN—$10 MONTH.
Some wooded, others clear grass land. Electricity, phone, hard gravel streets. Near school, stores, transportation.
To see: Drive 9 miles out Columbia Pike to Annandale School, turn left ½ mile to property.
VERNON M. LYNCH & SON.
OFFICE 7 MILES OUT COLUMBIA PIKE.
Phone ALex. 3906. Closed Sunday.

3 TO 5 ACRE wooded building sites, 9 miles from Washington, between Columbia pike and Lee blvd., north of Annandale, clear of debt; average price $400 per acre; terms. See MASON HIRST, Annandale, Va., at the end of Columbia pike. Phone ALexandria 3612. Closed Sundays.

Sale—Farms-Land 73

NEAR BOWIE, MD.—100 acres, fair house, buildings; half clear; all equipped; long cedar lane; $4,500; terms. NA. 8098.

NEAR FAIRFAX—10 acres; 8 rooms, bath; chickens, turkeys, ducks, pigs, cow; feed & equip.; $6,000. Graham, Fairfax 61-83.

98 ACRES, bordering on large stream, about 20 acres cleared, the balance woodland; one of the prettiest wooded tracts to be found in this section of the country, within a few feet of good road, 25 miles of Washington; price, $4,000 cash; to settle an estate.
Phone 135. H. B. MITCHELL Herndon, Va.

30 ACRES, Fauquier County, 5 miles from Warrenton, on Spring rd.; very attractive 4-bedroom home, all conveniences; small tenant house, garage, barn, outbuildings suitable for farm or estate. Priced very reasonable. OWNER. NOrth 0011.

240-ACRE DAIRY FARM
MONTGOMERY CO.—30 MILES OUT.
Main house has 8 bedrooms, 2 fireplaces, 3 baths; 3 silos; 27-cow barn; equipment new; two tenant houses; water, light; 35 head stock; 4-car gar.; swim. pool; $35,000 cash. Clara Hyatt, Southern Pines, N. C.

DAIRY FARM—250 acres; nr. Warrenton, Va. Score 96. Stone and stucco house, 7 large rms., long front pch., 3 halls; running water; modern dairy barn, 2 silos, 4-rm. tenant house, horse barn; ¾ mi. fronting on hard rd.; land in fine cultivation, stream; beautiful scenery, lawn enclosed with stone fence. For terms address Box M-269, Wash. Post.

UPPER MONTGOMERY CO., MD.—Farms, town and country homes and sites. SIDNEY THOMPSON, Rockville, Md. Phone Rockville 168 or 18-J.

39 ACRES
Near Great Falls, 14 miles from District line. Small house, barn, orchard, stream. Price, $2,500. Many other bargains.
R. C. PRINTZ, Herndon, Va. Phone 69.

NEAR MANOR CLUB, MD.
Productive land, including 40 acres of woods. House, barn, a. m. i.; good roads.
R. W. D. JEWETT, Michigan 0765.

Real Estate Wanted 76

ARE YOU READY TO SELL? We will pay you in cash for your property; any location and condition. ATCO PROPERTIES, INC., 915 Eye st. nw. ME. 5800.

Business Opportunities 77

A ROOMING HOUSE, 14 rooms, 2½ baths, oil heat; $90 rent; apts. with sinks; valuable furniture; near 13th, Park rd.; $500 down. EDWIN L. ELLIS, 1010 Vermont ave., Room 217. NA. 3384.

AUTOMOBILE repair shop, located in excellent Northwest business section; doing $25,000 year Box M-272, Wash. Post.

CAFETERIA and 22 rooms, 6 baths; lease, fully furn.; income about $1,600; $2,000 handles. Owens Realty. ME. 0486.

DELICATESSEN and lunchroom stock fixtures, long lease, low rental; right in the heart of everything; priced right. C. W. CLEVER CO., Arlington, Va.

GARAGE—Sale or lease; located at Bryans rd., Md., Route 224. Mr. Warren.

GENERAL merchandise and tavern; corner two State roads; established 15 years. Box M-275, Washington Post.

ROOMING HOUSES wanted. We need several good ones right away. Call R. M. DeSHAZO, 1123 14th N.W. NA. 5520.

SERVICE STATION—Near downtown; busy corner; sac. for cash. 11th and Vt. ave

TOURIST CAMP, Ashland, Va. 17 rooms. Dance hall and restaurant. Beer license. Amoco gas. Rent, $56 per month. A gold mine for right party. Pried to sell. Owner been drafted for Army.
ROGERS REAL ESTATE.
604 F St. N.W. NA. 8137.

BARBER SHOP
Two chairs. For sale at $300.
CARL'S BARBER SHOP
Main St., next to bus terminal.
Box 133. Front Royal, Va.

K ST. N.W.—11 rooms. Rent, $75. Price, $900. $400 cash will handle.
ROGERS REAL ESTATE.
604 F St. N.W. NA. 8137.

70 outside rooms, 22 baths. Downtown, Florida ave. Ideal for rooms and board. Fully rented as an apartment house. A bargain at 5 times income. $10,000 cash. Balance easy terms.
ROGERS REAL ESTATE.
604 F St. N.W. NA. 8137.

Dogs, Cats, Pets 79

BELGIAN Schipperke puppies; best small watch dog. BRadley 0022.

BOARDING—Heated kennels; reas. rates. Black Cocker puppies. Stud Serv. Hollywood Kennels. Phone Hess. WA. 1824.

Horses-Livestock 81

RIDING, WORK HORSES, ponies, mules, saddles, bridles. Rear 736 12th st. se.

1 MULE, 6 work horses and mares; 3 riding horses. To be sold as represented or money back. 110 M st. se. AT. 2731.

Sale Miscellaneous 83

ANTIQUE—Blue rosewood sofa, good condition, $75. Sligo 3322.

ANTIQUE—3-pc. Early American solid silver tea set (creamer, sugar and tea pot), made by Brown & Seal, 1810, Phila. Owned heretofore by prominent family. Genuinely rare. Buried for safekeeping during War of 1812. Murray Galleries, 1724 20th st. nw. DUpont 1211.

BASS violin; excellent condition; reasonable. WIsconsin 3929.

CABINET-SINK, 42x20; complete with swing spout faucet and basket strainer; $30. J. DRENNER & SON, 2525 M st. nw. REpublic 2042.

CELLO AND CASE for sale. Reas. Needs repairing. DEc. 4937.

DIAMOND—9-diamond platinum wedding ring, $24. A. Markel, 918 F nw., Suite 301-3.

DINETTE SET, 7-piece, solid walnut; cost $350, sacr. $75. 3813 4th st. N., Arling.

DINING ROOM, 10-piece walnut Queen Anne; good condition; reas. WO. 5781.

ELECTRIC RANGE, Westinghouse Chieftain. Closing out at a low price. Can be purchased with a small down payment. Balance on your electric light bill. Spring Valley Electric Shop, 4905 Massachusetts ave. nw. EM. 8863.

ELECTRIC RANGES, Westinghouse, G. E.; slightly used; 30-day free trial; easy terms. Maryland Elec. Co., 106 Baltimore blvd., Hyattsville, Md. WA. 1975.

FILING CABINETS—6-drawer; steel; letter and legal files; U. S. Govt. purchase; cost $75; $19.50 each. H. Baum & Son, 616 E st. nw.

FRIGIDAIRE, good condition; cost $145; will sell $75. SHepherd 2186.

FUR COAT—Size 36; good cond.; $12.50. Lorraine Studios, 3520 Conn., Apt. 21. WO. 3869.

FURNISHINGS of 2-rm. apt., complete with linens, kit. utensils. CO. 7611.

GAS RANGE, Chambers, 3 burners; used 2 years; cost $189; sell $60. SH. 4332-J.

GAS RANGES, thoroughly recond., $10 up. Open till 9 p. m. J. C. Rutter Co., SH. 6654.

INVESTORS SYNDICATE—Series B, 5% int. $160 pd. Sell for $150. Call after 7 p. m. WO. 2241.

MATTRESSES, springs for twin beds, used for display, $31.50 for all. REp. 4033.

MODERN household furniture for sale. Call after 3 p. m. WI. 7234.

PIANOS FOR RENT—New and used spinets, grands, consoles and small uprights at low monthly rates; all money paid as rental applies on the purchase price if you decide to buy later. NA. 4730. Kitt's, 1330 G St. NW. (in the middle of the block).

RADIO, Philco, custom made, for 1940 Ford. Best offer takes. DUpont 4100 before 7:30 p. m. today. Mr. Blackburn.

SEWING mach. port., $14.50; console, like new, cost $165, now $45; treadle barg. Rents, repairs. Singer Store, 2149 Pa. ave. nw. NA. 1083.

SEWING MACHS., $10 up; treadles, port., consoles; new machs. low as 10c a day; rents, repairs. 611 12th nw. NA. 1118.

SEWING MACHS.—Used treadles, $5-$10; Singers, other makes. 2605 14th nw. CO. 3244.

SEWING MACHINES—Portable elec., $25-$27.50; other portables, $12.50; rotary console elec. mach., $35; single treadles, $10; slightly used console elec., round bobbin, orig. $167, now $89.50. SPECIAL—WILL INSTALL MOTOR FOR $15.95. Other good buys; free service, instruction; guar.; easy terms; repairs. 917 F st. nw. RE. 1900.

TWIN BEDS (2)—1 chifforobe, 2 prs. portieres, 1 dress, size 14. 409-D, Wardman Park. CO. 2000.

VACUUM CLEANERS — HOOVER, $12.95; EUREKA, $8.95; ELECTROLUX, $16.95; with att., rebuilt and guar. like new 1 yr.
BEST BRANDS CO.
805 11th St. N.W. NAtional 7773.

TYPEWRITER—Underwood portable, $12.50. Rentals $3 mo.; $7.50 3 months. Central Typewriter, 923 G st. NA. 8129.

WASHERS—Bendix de luxe and standard models, new and used. Large trade-in. Easy terms. MR. STOREY, 3510 12th st. ne. Michigan 2950.

Coal, Fuel, Oil, Wood 83A

FIREWOOD—Seasoned oak and hickory, $6 per rack. Delivered and stored. Pierson, Sandy Spring, Md. Ashton 3821.

SEASONED OAK—$10; mixed, $8.50; cut to order; deliv. to D. C. Clinton 136-F-2.

SEASONED—Mix $8 cord; oak, $10; sawed to order., del. Fair. 25-W-11. OX. 0788.

SCREENED Pa. lump, $9 ton; cheerfully carried in. Gichner Wells Coal Co., WAr. 1067.

COAL—SPECIAL PRICES!
Pocahontas Stove $10
Penna Buckwheat $9
ALL OTHER GRADES ACCORDINGLY CARRIED IN FREE.
ARLINGTON COAL CO.
JACKSON 1880.

Cameras 83B

CAMERA—Voigtlander Bessa, F3.5 Heliar lens, Compur rapid shutter, coupled range finder, $45. Mr. Printz, CH. 2000, ext. 215.

NEW AND USED CAMERAS—Camera repairing. FULLER & D'ALBERT, INC., 815 10th st. nw. Phone NA. 4712.

Miscellaneous Wanted 84

ALL kinds used heating, plumbing, materials. Surplus equip. Block Salvage Co MI 7141.

BOOKS—Highest prices paid for good books. Bargain Book Shop, 808 9th st. nw. DI 5007. Open Sun. and evenings

FURNITURE WANTED—We Buy Any Kind. Call us for quick results. FR. 7567.

GOLD OR PLATINUM JEWELRY AND SILVERWARE and GOLD TEETH. ANY CONDITION. WE PAY CASH. A. KAHN, INC., 48 YEARS AT 935 F ST.

HIGHEST CASH PRICES paid for furniture, gas ranges, household goods, stoves. I. C. Furniture Co., 1303 H ne. LI. 10321.

HOUSEHOLD FURNITURE, all kinds; also antiques and merchandise. Prompt cash; satisfactory prices. Mr. Grady. NA. 2620.

NEWSPAPERS wanted; 40c per cwt. Books, magazines, 50c per cwt. Delivered. Wash. Rag & Bag Co., 215 L st. sw. DI. 8008.

SEWING MACHINES—We buy all types. Repair parts; vacuum cleaners repaired. 917 F nw. RE. 1900, RE. 2311. Open 'til 9.

Boats—Sale or Hire 86

21 FEET, 6-ft. beam, 9-ft. cabin; mahogany; 85 Ford, converted; 25 mi. Also Gray 25-h.p. motor, clutch, tank, propeller. Apply 1903 Mass. ave. nw.

Automobile Loans 88A

GET $10 to $500 on Any 1932-40 Car.
STATE FINANCE CO.
10th and H Sts. N.W. RE. 0246.

Wanted Automobiles 89

CASH FOR YOUR CAR.
FEDERAL MOTOR SALES, INC.
2335 Bladensburg Rd. N.E. AT. 6726.

Auto Trailers 97

FORD—1933 Tudor. Creditor's sale for outstanding balance on account, only $39. See Mr. Engbretson, 219 2d st. nw.

Trucks for Sale 97A

DODGE—1936 ½-ton Panel. In good condition. Tires and motor recently overhauled. You name your price. This is a bona-fide offer. One-year written guarantee.
NORTHEAST MOTOR CO.
920 Bladensburg Rd. N.E. AT. 0200.

FORD—1940 Panel Delivery. Owner must sell at once to avoid mortgage foreclosure; in excellent condition; low mileage. Only $437. 219 Second st. nw.

FORD $545
1939 Stake Truck, 158-inch wheelbase. Dual wheels, heavy-duty tires; mechanically perfect; a remarkable value and an asset to any business.
FRANK SMALL, Jr.
1553 Pa. Ave. S.E. Lincoln 2077.

INTERNATIONAL $415
1939 ½-ton panel truck, completely reconditioned; new paint and tires; specially priced and sold with International guarantee.
International Harvester Co.
901 Bladensburg R. N.E. FR. 4300.

PLYMOUTH—1939 Sedan Delivery. In excellent condition mechanically and unusually clean in every detail. Reduced for immediate sale to only $389. Liberal terms.
STOHLMAN CHEVROLET
3307 M St. N.W. MI. 1646

Thrill That Comes Once in a Lifetime

Sale—Automobiles 98

BUICK $595
1939 2-door Century Sedan, model 68. This car is dark gray in color and in appearance and performance is positively unexcelled at this price; equipped with a radio and heater, it has an immaculate interior; will be sold on terms and trade with a 30-DAY GUARANTEE.
HYATTSVILLE BUICK
Hyattsville, Md. (Balto. blvd.) WA. 4020.

BUICK $625
1939 Century 4-door Touring Sedan, equipped with radio and heater. Perfect condition mechanically and spotlessly clean throughout. Excellent tires. A real bargain at our reduced price of only $625. Liberal trade and terms.
STEUART MOTORS
6th and N. Y. Ave. N.W. NA. 3000.

BUICK $395
1937 Model 67, 4-door Sedan. Excellent black finish. Radio equipped. One of the cleanest cars we have ever traded in and exceptionally fine motor and tires. Reduced for immediate sale to only $395.
STANLEY H. HORNER, INC.
6th and Florida Ave. N.E. AT. 6464.

BUICK—1939 4-Door Trunk Sedan. Radio, heater and six-wheel equipment. White sidewall tires and beautiful metallic blue finish. Clean interior. Excellent condition throughout. $565.
LOVING MOTORS—Your Packard Dealer.
2427 14th St. N.W. REpublic 0503.

BUICK—1936 4-door Trunk Sedan. Equipped with radio and heater. Beautiful Brewster green finish. Motor and tires far above average. Clean interior. Reduced to a wholesale price of only $298 Lustine-Nicholson Motor Co., Hyattsville, Md. WA. 0800.

BUICK—1939 Special 2-Door Sedan. Radio, heater; good condition; sacrifice for cash. WI. 3068.

BUICK $895
1940 Model "41," Special 4-door Trunk Sedan, 6-wheel equipped. Has fine radio and heater. Motor and tires are truly in excellent condition in every respect. Reduced for immediate sale to only $895. Liberal trade and terms.
STANLEY H. HORNER, INC.
6th and Florida Ave. N.E. AT. 6464.

BUICK—1935 Sedan. Very clean car that will give you many thousands of miles of excellent service. Only $5 down, balance $15.48 per month. Car No. 128.
H. B. LEARY, JR. & BROS.
1st & New York Ave. N.E. HO. 6012.

BUICK $895
This is an unusual opportunity to own a 1940 4-door sedan in exceptional condition; 6 wheels, radio and heater equipped and a handsome maroon color; it will be sold with a NEW-CAR GUARANTEE. Terms and trade.
HYATTSVILLE BUICK
Hyattsville, Md. (Balto. blvd.) WA. 4020.

CADILLAC—1938 5-passenger, 4-door Touring Sedan, 8-cylinder, model "65;" original black finish, white sidewall tires, 6 disc. wheels, extra large trunk, fine clean upholstery; radio, heater and defroster. This large roomy car is surely in splendid condition. You will find it is unusual value at $675. C. C. C. Guaranty. Open evenings, closed Sundays.
CAPITOL CADILLAC CO.
1222 22d St. N.W. NAt. 3300.

CHEVROLET—1934 Coach. Will sacrifice if sold at once for only $80. Car at rear of Service Station, 2d and Constitution ave. nw.

CHEVROLET—1940's, '39's, 38's, '37's, $36's, '35's; one-owner cars, reconditioned and winterized in our 24-hour service dept. by our factory-trained men means it is the finest transportation that is possible to get, and listen, folks, we're swamped with trades on new Chevrolets. These cars marked down for quick sale. Drive 3 miles out and get our liberal trade allowance and write your own terms, which will fit in with your present budget. For happy motoring and truoble-free transportation, see Pat Field
KENYON-PECK, INC.
(Arlington's Own) Chevrolet Dealer.
2825 Wilson Blvd. CH. 9000.

CHEVROLET—1939 Town Sedan; a beautiful car, in the best of condition mechanically and in appearance, equipped with excellent radio; splendid and economical family car for $525; fully guaranteed. Over 100 other fine cars at ARCADE PONTIAC, 1437 Irving st. nw. ADams 8500.

CHEVROLET—1937 Town Sedan. A very clean car in every detail. Excellent motor and tires. This car actually makes walking expensive at our wholesale price of only $298. Lustine-Nicholson Motor Co., Hyattsville, Md. WA. 0800.

CHEVROLET—1937 Town Sedan. A-1 condition. Only $325. And a real bargain. Only $25 down and the balance at $21 per month.
STANDARD MOTOR SALES
1605 14th St. N.W. NO. 2298-NO. 1479.

CHEVROLET—1936 Coupe, equipped with radio and heater. Excellent black finish. Very clean throughout. Used car No. 282. Terms of only $5 down, balance at $18.30 per month.
H. B. LEARY, JR. & BROS.
1st & New York Ave. N.E. HO. 6012.

CHEVROLET—1938 2-Door Touring (Master). Sacrifice this car. Must be sold to liquidate the creditor's lien. Interested parties contact Mr. Hoye, 219 Second street northwest.

CHEVROLET—1939 2-Door Sedan. Black finish, mohair upholstery winterized. 30-day guarantee. We are overstocked. Priced to sell today. Your chance to save $100; was $536, now $436. LUSTINE-NICHOLSON MOTOR CO., Hyattsville, Md. WA. 0800.

CHEVROLET—1937 4-Dr. De Luxe. About 25,000 mi.; fine mechanical cond.; tires fair, inside very good. SH. 3638-J.

CHEVROLET—1940 Master De Luxe Town Sedan. Equipped with radio and heater. Driven by one local owner. Bought new exactly one year ago. Driven only 10,000 miles. Car is immaculate. Clean as a pin inside and out. Fully guaranteed by our warranty. A bargain at only $625. Terms and trade.
STANDARD MOTOR SALES
1605 14th St. N.W. NO. 2298-NO. 1479.

CHEVROLET—1939 Business Coupe. Black finish. The ideal car for either business or pleasure. Economical and dependable to operate. Fine motor and tires. Reduced for immediate sale to a wholesale price of only $468. Lustine-Nicholson Motor Co., Hyattsville, Md. WA. 0800.

CHEVROLET—$218 credit slip; will sell at great reduction. CH. 2000, Ext. 610.

CHEVROLET—1939 Suburban Station Wagon. All glass inclosed and spotlessly clean throughout. Excellent motor and tires. This is a popular unit and wholesale priced at only $498. Lustine-Nicholson Motor Co., Hyattsville, Md. WA. 0800.

CHEVROLET—1935 De Luxe Coupe, finest condition; $145, $20 down, $15 mo. Roper Motors, 1730 R. I. ave. ne.

CHEVROLET—1937 Coupe. Black finish, mohair upholstery. Winterized. Ready for many miles of trouble-free service. Was $368—wholesale today, $298. LUSTINE-NICHOLSON MOTOR CO., Hyattsville, Md. WA. 0800.

CHRYSLER—1937 4-dr. Touring Sedan, 6 cyl., radio and heater. Like new inside and out. PAUL BROS., 5220 Wisconsin ave. nw. WOodley 2161.

CHRYSLER $365
1937 2-door Sedan in exceptionally fine shape; tires are like new; interior is absolutely spotless; equipped with radio and heater, this is a real value and will give many miles of dependable transportation.
BOMBARD & WEINMAN
1356 Florida Ave. N.E. AT. 6816.

CHRYSLER—1939 Imperial Trunk Sedan. Original black finish. Gas saving (OVERDRIVE) transmission. The last word in motor car luxury. This car didn't need reconditioning. Reflects the perfect care of one owner. Was $648—a buy today at $598. LUSTINE-NICHOLSON MOTOR CO., Hyattsville, Md. WA. 0800.

CHRYSLER—1934 Convertible 6-cylinder Sedan, equipped with radio and heater Ask for used car No. 1. Only $5 down, balance at only $13.37 per month.
H. B. LEARY, JR. & BROS.
1st & New York Ave. N.E. HO. 6012.

DE SOTO—1937 4-dr. Sedan with radio and heater. Good mechanical condition. Spotless inside and out. A buy at $365. FASANKO MOTOR SALES, Chrysler-Plymouth Dealers, College Park, Md. (Balto. blvd.) WA. 3200.

DE SOTO—1939 4-door Sedan; excellent motor, fine rubber and very clean interior; splendid family car for only $545; fully guaranteed. Over 100 other fine cars at ARCADE PONTIAC, 1437 Irving st. nw. ADams 8500.

DE SOTO—1937 4-dr. Sedan with radio and heater. Good mechanical condition Spotless inside and out. A buy at $365. FASANKO MOTOR SALES, Chrysler-Plymouth Dealers, College Park, Md. (Balto. blvd.) WA. 3200.

DODGE—1940 Four-Door Touring Sedan. Cannot be told from new. Driven very carefully by one owner, who took only the best of care of this fine car. Appearance and performance that of a new car. Excellent tires. Beautiful finish and harmonizing interior. A rare bargain at only $675. Terms and trade.
STANDARD MOTOR SALES
1605 14th St. N.W. NO. 2298-NO. 1479.

DODGE $645
This 1939 De Luxe 4-Door Sedan with its original gunmetal finish is one of our best values. A one-owner car. Its spotless interior is evidence of the exceptional care it has had. A radio and heater add to the pleasure this economical car will give you.
KAPLAN & CRAWFORD
Washington's Oldest Dodge Dealer.
2329 Champlain St. N.W. CO. 6740.

DODGE—1936 Coupe. Clean blue finish, good interior and sound motor. Equipped with white sidewall tires and heater. Only $296.
LOVING MOTORS—Your Packard Dealer.
2427 14th St. N.W. REpublic 0503.

DODGE—1934 Four-Door Sedan. A-1 condition. A real bargain at only $159. Easy terms. All you need is $9 down payment. Balance only $10.50 per month.
STANDARD MOTOR SALES
1605 14th ST. N.W. NO. 2298-NO. 1479

DODGE—1939 Trunk Sedan. Radio and heater equipped. Spotless broadcloth upholstery. See it, drive it, and you'll buy it. Was $596—wholesale price today, $498. LUSTINE-NICHOLSON MOTOR CO., Hyattsville, Md. WA. 0800.

DODGE $469
1938 4-door Touring Sedan in fine condition; original black finish, nearly new tires, and a radio and heater will add to your pleasure as you drive in this economical car that has had but one owner.
UNIVERSITY MOTORS — NASH DEALER
Berwyn, Md. (Balto. blvd.) Berwyn 462.

DODGE—1938 Trunk Sedan. Black finish. Winterized. 30-day guarantee. The best buy of the week. $198 is the full price; $8 down and $13.37 per month. LUSTINE-NICHOLSON MOTOR CO., Hyattsville, Md. WA. 0800.

DODGE $495
1939 De Luxe Coupe in excellent repair. In nearly new condition throughout. This car will provide many pleasant and economical miles. See it today.
Gardner-Stuart
"Northeast's Oldest Chrysler Dealer."
8th and Florida Ave. N.E. LI. 8139.

DODGE—1939 De Luxe 4-door Touring Sedan; gray finish like new, powerful and economical floating-power engine, safe hydraulic brakes, 5 like-new tires, very clean car for $575; fully guaranteed. Over 100 other fine cars at ARCADE PONTIAC, 1437 Irving st. nw. ADams 8500.

FORD—1937 Tudor Sedan. Beautiful folkstone gray finish, spotless mohair upholstery, radio equipped. Only $238; terms at $38 down, $14.08 per month. LUSTINE-NICHOLSON MOTOR CO., Hyattsville, Md. WA. 0800.

FORD—1936, Tudor De Luxe Sedan, A-1 condition. Guaranteed and a real bargain at only $259. Easy terms of only $9 down and pay the balance at $18 per month.
STANDARD MOTOR SALES
1605 14th ST. N.W. NO. 2298-NO. 1479

FORD—1939 Fordor De Luxe Sedan; dark green finish, powerful and economical car, excellent rubber and very clean interior; low price, $495. Over 100 other fine cars at ARCADE PONTIAC, 1437 Irving st. nw. ADams 8500.

FORD $129 DOWN
1940 De Luxe Tudor Sedan. Radio and heater, beautiful cloud-mist gray finish without a blemish, immaculate interior, excellent tires and a splendid motor. This is a one-owner car, comparable only to new. Liberal terms and trade.
FRANK SMALL, JR.
1349 Good Hope Rd. S.E. LI. 2077.

FORD—1938 Tudor. In perfect condition; HEATER; owner's misfortune is your gain as creditor has ordered the sale of this car at once. Stored rear of Service Station, Second and Constitution ave. nw.

FORD—1940. De Luxe Station Wagon. Dark green and natural wood body. Equipped with de luxe radio. Driven only 3,400 miles. Seven months old. Tires and car like new. Cost new $1,056. Must sell. Will sacrifice.
LOVING MOTORS—Your Packard Dealer.
2427 14th St. N.W. REpublic 0503.

FORD—1936 2-door Trunk Sedan. A real nice car; $9 Down $9 down; pay only $16.89 per month. HILL & TIBBITTS, 1114 Vermont ave. nw. NA. 9850.

FORD $635
1940 De Luxe Tudor Sedan. Equipped with radio and heater. In splendid condition mechanically and in appearance. Excellent tires. Truly a real outstanding bargain at our reduced price of only $635. Liberal trade and terms.
STEUART MOTORS
6th and N. Y. Ave. N.W. NA. 3000.

FORD—1937 2-door Trunk Sedan; black finish; a real bargain; pay $9 down and $19 per month. HILL & TIBBITTS, 1114 Vermont ave. nw. NA. 9850. $9 Down

FORD—1937 and 1938 Coupes, two-doors and four-doors. Fine selection of these compl. recond. cars. As low as $17.00.
TOWN AND COUNTRY MOTORS.
1707 14th St. N.W. MI. 6900.

FORD — 1936 Convertible Coupe; new top; excellent car; pay only $25 down and $19 per month. HILL & TIBBITTS, 1114 Vermont ave. nw. NA. 9850. $25 Down

FORD — 1934 Convertible Coupe. Has radio and heater. Clean inside and out. PAUL BROS., 5220 Wisconsin ave. nw. WOodley 2161.

FORD—1937 "60" Coupe. Only $198, full price; $48 down, balance $10.56 per month. This is the car that makes walking expensive. Don't miss this buy. See it and drive it today. LUSTINE-NICHOLSON MOTOR CO., Hyattsville, Md. WA. 0800.

FORD $19 Down
1937 De Luxe Fordor Trunk Sedan. Radio and heater. Original finish in nice shape, clean upholstery. All good tires and exceptionally good motor. Completely winterized. Liberal terms.
FRANK SMALL, Jr.
733 11th St. S.E. LI. 2077.

HUDSON—1940 Traveler Coupe, radio; or 4-door super 6, factory installed heater, push button radio. Private owner; sell either car. SH. 3839-W.

HUDSON—1934 Rumble Seat Coupe. Original black finish. Very clean. Equipped with radio and heater. Terms of only $5 down, balance at $11.97 per month. Used car No. 187.
H. B. LEARY, JR., & BROS.
1st & New York Ave. N.E. HO. 6012.

LAFAYETTE—1936 Coach. O. K. motor; good rubber; very clean car that will give you excellent service; bargain for only $5 down, balance at $13.37 per month; fine heater. Car No. 117.
H. B. LEARY, JR., & BROS.
1st & New York Ave. N.E. HO. 6012.

LA SALLE—1939 5-passenger 4-door Touring sedan; Cadillac built, V-8 motor; maroon finish, excellent white sidewall tires, spotless interior. You can readily tell this clean car had unusual care. Certainly it is real value at $625. C. C. C. Guaranty. Open evenings, closed Sundays.
CAPITOL CADILLAC CO.
1222 22d St. N.W. NAt. 3300.

LINCOLN-ZEPHYR 1939 5-passenger Sedan, white sidewall tires, blue-gray finish, fine clean upholstery, radio and heater. You can readily tell this clean car had the best of care. $645. C. C. C. Guaranty. Open evenings, closed Sun.
CAPITOL CADILLAC CO.
1222 22d St. N.W. NAt. 3300.

MERCURY—1939 Club Coupe, a one-owner car that reflects excellent care. Perfect motor and tires. $587.
TOWN AND COUNTRY MOTORS
1707 14th St. N.W. MI. 6900.

MERCURY $135 Down
1940 De Luxe Coach that has been thoroughly reconditioned and serviced. Equipped with a radio and heater; the car is Cloudmist Gray with a spotless interior and not a dent or scratch from bumper to bumper. See it today and take it away.
FRANK SMALL, JR.
1553 Pa. Ave. S.E. LI. 2077.

MERCURY $135 Down
1940 De Luxe Coach that has been thoroughly reconditioned and serviced. Equipped with a radio and heater the car is Cloudmist Gray with a spotless interior and not a dent or scratch from bumper to bumper. See it today and take it away.
FRANK SMALL, JR.
1553 Pa. Ave. S.E. LI. 2077.

NASH $349
1937 4-door Ambassador Touring Sedan with a powerful 8-cylinder motor. The immaculate interior, unmarred finish and exceptional mechanical condition of this automobile show the excellent care of its former owner. See it TODAY.
UNIVERSITY MOTORS — NASH DEALER
Berwyn, Md. (Balto. blvd.) Berwyn 462.

NASH $367
1936 de luxe Trunk Sedan. Here's a beautiful one-owner car with our 6-month guarantee. See Us First! Drive 5 miles and save $50. Name your own terms
GARDINER MOTORS—NASH DEALER
2627 Wilson Blvd., Arl., Va. CH. 9181.

OLDSMOBILE—1939 6-cyl. 4-door Trunk Sedan. Excellent black finish. Radio and heater equipped. In perfect shape mechanically and has very good tires. Was $598. Reduced $100 to only $498. Lustine-Nicholson Motor Co., Hyattsville, Md. WA. 0800.

OLDSMOBILE—1936 4-door Touring Sedan, radio and heater. Many miles of economical transportation. PAUL BROS., 5220 Wisconsin ave. nw. WOodley 2161.

OLDSMOBILE—1937 2-door Touring Sedan; beautiful beige finish, o. k. motor, fully winterized to give you safe and carefree service; low price, NOW $415. Over 100 other fine cars at ARCADE PONTIAC, 1437 Irving st. nw. ADams 8500.

OLDSMOBILE $545
1939 4-door Touring Sedan. Series 60. Dust gray finish. Interior and exterior in new-car condition. This is today's outstanding buy. Terms and trade.
OLMSTEAD MOTOR CO.
2101 Wilson Blvd., Arl., Va. CH. 4400.

OLDSMOBILE—1936 "6" 2-Door Touring. Fine motor, good rubber, clean interior. Only $5 down, balance $20.41 per month. Ask for car No. 120.
H. B. LEARY, JR., & BROS.
1st & New York Ave. N.E. HO. 6012.

OLDSMOBILE $497
1939 4-door Trunk Sedan, series 70. Equipped with radio and heater. This is a beautiful one-owner car sold with our 6-month guarantee. See Us First! Drive 5 miles and save $50. Name your own terms.
GARDINER MOTORS—NASH DEALER
2627 Wilson Blvd., Arl., Va. CH. 9181.

PACKARD—1937 "120" 4-Door Touring Sedan. Black finish. Radio and heater. Get Packard luxury and reliability at low cost. $345. We can finance you with a much lower down payment than you'd expect.
McREYNOLDS MOTOR CO.
Packard Automobiles
2614 Connecticut Ave. AD. 2400.

PACKARD—1937 "120" 4-Door Touring Sedan. Beautiful gunmetal gray finish. Excellent white sidewall tires. New seat covers. Only $396.
LOVING MOTORS—Your Packard Dealer.
2427 14th St. N.W. REpublic 0503.

PACKARD $1,025
1941 "110" 4-door 6-cylinder Sedan; black finish; driven only a few hundred miles by a company official; new-car guarantee; terms and trade.
ROYAL MOTOR CO.
15 Kennedy St. N.W. RA. 7710.

PACKARD—1939 Economical "120" Six-Wheel, Four-Door Sedan. Like new from bumper to bumper. One owner. An exceptionally fine car that is a real buy. $675. Terms to suit.
McREYNOLDS MOTOR CO.
Packard Automobiles
2614 Connecticut Ave. AD. 2400.

PACKARD—1938 convertible coupe; excellent condition; radio, heater. Must sell; $495. RA. 1200. Eves., SH. 6168.

PACKARD $485
1936 4-door 6-cylinder Sedan that has been thoroughly reconditioned and serviced; with original black finish, spotless upholstery and radio and heater equipped, this is the ideal family car; trade and terms.
HYATTSVILLE BUICK
Hyattsville, Md. (Balto. blvd.) WA. 4020.

PACKARD—1937 "6" 4-Door Touring Sedan. Beautiful black finish; fine condition; very clean. $345. We can finance you with a much lower down payment than you'd expect.
McREYNOLDS MOTOR CO.
Packard Automobiles
2614 Connecticut Ave. AD. 2400.

PLYMOUTH—1939 Coupe, in fine mechanical shape. Equipped with radio and heater. This is a real buy at $465. FASANKO MOTOR SALES, Chrysler-Plymouth Dealers, College Park, Md. (Balto. blvd.) WA. 3200.

PLYMOUTH—1937 2-Door Trunk Sedan. Original brewster green finish. New battery, hi-speed safety grip tires. We are overstocked. Was $348; now $298. $48 down, $17.59 per month. LUSTINE-NICHOLSON MOTOR CO., Hyattsville, Md. WA. 0800.

PLYMOUTH—1936 4-door Sedan, a very clean, excellent-performing car. Good tires. Used car No. 177. Only $5 down, balance at only $16.19 per mo.
H. B. LEARY, JR., & BROS.
1st & New York Ave. N.E. HO. 6012

PLYMOUTH—1938 De Luxe 4-door Sedan; excellent green finish, fine rubber, very clean interior, excellent floating-power engine; fully winterized for safe winter driving; $425. Over 100 other fine cars at ARCADE PONTIAC, 1437 Irving st. nw. ADams 8500.

PLYMOUTH—1935 Conv. Coupe. Very sporty and attractive car in fine condition mechanically and in appearance. Only $5 down, balance $20.41 per month, including fine heater. Ask for Car No. 19.
H. B. LEARY, JR., & BROS.
1st & New York Ave. N.E. HO. 6012.

PLYMOUTH—1936 de luxe 2-door Trunk Sedan. Like new tires. Has passed 1941 D. C. inspection; only $9 down and $16.89 per month. HILL & TIBBITTS, 1114 Vermont ave. nw. NA. 9850. $9 Down

PLYMOUTH—1940 Club Coupe. Beautiful airwing gray finish. Excellent white sidewall tires. A car that looks like new inside and out and reflects the fine care it received. Equipped with radio and heater. Driven very little. Selling for a prominent young man who has just been drafted. Can be purchased for the balance, which is only $695. Notes can be arranged to suit you.
85 Others From Which to Choose.
TOM'S AUTO SERVICE, INC.
One of Washington's Leading Chrysler and Plymouth Dealers.
637 N St. N.W. MIch. 2400.

PLYMOUTH $69 Down
1937 De Luxe 4-Door Sedan in such good condition you'll think you're driving a new car. With a radio and heater, practically new tires and original black finish, this will please the most discriminating buyer.
FRANK SMALL, JR.
1553 Pa. Ave. S.E. LI. 2077.

PLYMOUTH—1939 De Luxe 4-door Sedan; excellent green finish, fine rubber, very clean interior, excellent floating-power engine; fully winterized for safe winter driving; $525; over 100 other fine cars at ARCADE PONTIAC, 1437 Irving st. nw. ADams 8500.

PLYMOUTH—1939 Coupe, in fine mechanical shape. Equipped with radio and heater. This is a real buy at $465 FASANKO MOTOR SALES, Chrysler-Plymouth Dealers, College Park, Md. (Balto. blvd.) WA. 3200.

PLYMOUTH $45 Down
This is the popular 1937 2-Door Touring Sedan with original black finish and in exceptional condition from bumper to bumper. Winterized and guaranteed. The payments are only $21.11 a month.
BOMBARD & WEINMAN
1358 Florida Ave. N.E. AT. 6818.

PLYMOUTH—1935 Coupe. O. K. motor, 5 very good tires, clean interior. Fine transportation for only $5 down, balance $13.37 per month. Ask for Car No. 48.
H. B. LEARY, JR., & BROS.
1st & New York Ave. N.E. HO. 6012.

PLYMOUTH—1938 Fordor Trunk Sedan. Only $448. Radio-heater equipped. Spotless broadcloth upholstery, protected by seat covers since new. See and drive this car before you buy any used car. A ride will convince you this is the unusual car you are looking for. Easy terms. LUSTINE-NICHOLSON MOTOR CO., Hyattsville, Md. WA. 0800.

PLYMOUTH $69 Down
1937 De Luxe 4-door Sedan in such good condition you'll think you're driving a new car. With a radio and heater, practically new tires and original black finish, this will please the most discriminating buyer.
FRANK SMALL, JR.
1553 Pa. Ave. S.E. LI. 2077.

PLYMOUTH $385
1938 De Luxe Coupe, equipped with radio and fog lights. The ideal car for either business or pleasure. Perfect condition mechanically, very clean throughout and has fine tires. Reduced to only $385 for immediate sale. GMAC terms to suit your purse.
CHEVY CHASE CHEVROLET.
7105 Wisconsin Ave. N.W. WI. 1636.

PLYMOUTH—1934 2-Door Sedan. Black finish, new de luxe seat covers. Reconditioned and ready for the road. $138 is the full price; $8 down and $9.15 per month. LUSTINE-NICHOLSON MOTOR CO., Hyattsville, Md. WA. 0800.

PLYMOUTH—1940 2-dr. Touring Sedan with radio and heater. Light blue finish; good tires. PAUL BROS., 5220 Wisconsin ave. nw. WOodley 2161.

PONTIAC—1938 2-door, 4-door, Coupes; many to select from, many equipped with radio and heaters, every one in the best of condition mechanically and in appearance;; if you want a PONTIAC you must see and drive one of these; prices start at $475. Over 100 other fine cars at ARCADE PONTIAC, 1437 Irving st. nw. ADams 8500.

PONTIAC $865
1940 6-cylinder Station Wagon. Actually has been driven only 10,000 miles. Equipped with heater. In excellent condition mechanically and spotlessly clean in every detail. Reduced for immediate sale to only $865. Liberal trade and terms.
STANLEY H. HORNER, INC.
6th and Florida Ave. N.E. AT. 6464.

PONTIAC—1940 2-door De Luxe Sedan; low mileage by original owner, beautiful maroon finish, equal to new mechanically and in appearance, fine radio; $725; over 100 other fine cars at ARCADE PONTIAC, 1437 Irving st. nw. ADams 8500.

PONTIAC—1937 6-cylinder 2-door Sedan; black finish; just repossessed; will sell for $15 cash, balance can be paid in 20 months if desired; save $125 on this car. Call Mr. Boe at DU. 7343.

PONTIAC—1939 De Luxe 6-cylinder 4-door Touring Sedan; low-mileage car that's in fine condition mechanically and in appearance, 5 like-new tires and truly a bargain at $595. Over 100 other fine cars at ARCADE PONTIAC, 1437 Irving st. nw. ADams 8500.

PONTIAC $225
Silver Streak "6" Coupe that will give clean dependable transportation. Good rubber. Exceptional mechanical condition. Going at a bargain price.
OLMSTEAD MOTOR CO.
2101 Wilson Blvd., Arl., Va. CH. 4400.

STUDEBAKER $745
This is one of the finest used car buys ever offered by any dealer; 1939 4-door Commander. The car has been driven only 4,800 MILES GUARANTEED. Beautiful green finish, tires practically new; tailored seat covers, all-weather climatizer and many other extras add to the exceptional value of this car.
BOMBARD & WEINMAN
1356 Florida Ave. N.E. AT. 6818.

STUD—'36 Dictator 6 Sedan. Original black finish. Safety steel body, large luggage compartment. Feather-touch hydraulic brakes. Motor just nicely broken in. Easy terms; Guaranteed. Today only $247.
LEE D BUTLER
1121 21st St. N.W. DI. 1218.

STUDEBAKER—1936 Coupe. O. K. motor, five very good tires. Very clean car suitable for business or pleasure. Only $5 down, balance $20.41 per month. Ask for car No. 37.
H. B. LEARY, JR., & BROS.
1st & New York Ave. N.E. HO. 6012.

STUDEBAKER $635
1939 Commander Sedan. Beautiful maroon finish; in perfect condition both mechanically and in appearance; excellent tires. A real buy at our reduced price of only $635. Liberal trade and terms
STEUART MOTORS
6th and N. Y. Ave. N.W. NA. 3000.

Dependable Used Cars.
BARRY-PATE.
1130 Conn. Ave DI. 4200.

For a Better Used Car.
ADDISON CHEVROLET.
1522 14th St N.W. HObart 7500.

1937's WANTED
Your 1937 car will be full down payment—balance easy terms.

	Month.
1940 Ford Fordor	$23.30
1939 Ford Cabriolet	$20.97
1940 Ford Coupe	$23.00
1939 Ford Tudor	$19.71
1939 Ford Fordor	$19.89

HANDLEY MOTOR CO.
3730 Ga. Ave. N.W.
TA. 6062

DEPENDABLE
BARRY-PATE
WASHINGTON'S OLDEST CHEVROLET DEALER
USED CARS

'38	PLYMOUTH Touring 4-Door	$449
'39	CHEVROLET De Luxe Town Sedan	$489
'38	DODGE Touring 4-Door	$469
'39	CHEVROLET De Luxe Sport Sedan	$519
'37	DODGE Touring 2-Door	$359
'38	CHEVROLET De Luxe Town Sedan	$419

1130 CONN. AVE. N.W.
DIstrict 4200

OURISMAN
21ST YEAR
CHEVROLET
QUALITY USED CARS
625 H ST. N.E.

SEE US FOR A BETTER DEAL.
LEO ROCCA, INC.
4301 Conn. Ave. EM. 7900.

OUT OUR WAY—
WE TRADE YOUR WAY.
McMAHON CHEVROLET.
6323 Georgia Ave. N.W. GEorgia 0100.

McKEE PONTIAC
22d and N Sts. N.W. ME. 0400.

FINER USED CARS
ALL MAKES—ALL MODELS
ALL PRICES
ZELL MOTOR CAR CO.
1242 24th ST. N.W.
REp. 0145. Open Evenings

ADDISON CHEVROLET
TODAY'S SPECIALS

'40	Chevrolet Special 2-Dr. Trunk Sedan	$635
'39	Chevrolet Mst. De Luxe 4-Door Trunk Sedan	$515
'38	Chevrolet Mst. De Luxe 2-Door Trunk Sedan	$415
'37	Chevrolet Mst. De Luxe 2-Door Trunk Sedan	$345
'38	Plymouth 2-Door De Luxe Trunk Sedan	$395

Many Others to Choose From
ADDISON-CHEVROLET
1522 14th St. N.W.
HO. 7500. Open Evenings, Sundays

$9 DOWN INCLUDES TAGS & TITLE.

		MONTH
'33	PLYMOUTH Coach	$6.34
'34	CHEVROLET Coach	$8.45
'35	HUDSON 4-Dr. Sedan	$13.65
'35	FORD Coupe	$15.48
'36	FORD Tudor	$18.30
'36	PLYMOUTH 4-Dr. Sedan	$19.00

PARKWAY MOTOR CO.
OPEN TIL 10 P. M.
DIRECTLY OPPOSITE
3040 M ST. N.W.
Call MI. 0185

EVEN IN 1914—
"True Value" cars were Better than Average

1938	Dodge D. L. Coupe, heater	$450
1938	Dodge D. L. 4-Dr. Sedan, heater	$485
1938	Plymouth De L. 4-Dr. Sedan, heat.	$475
1939	Hudson 4-Dr. Sedan, rad., heat.	$555
1939	Studebaker Com. 4-Dr. Sedan	$625

TREW MOTOR CO.
1526 14th St. N.W.—DE. 1910
14th and Pa. Ave. S.E.—AT. 4340
OPEN SUNDAYS

DON'T BE ENVIOUS
when the neighbors whiz away on another of their long enjoyable drives. You can afford one of these fine late model used cars at our unbelievable BARGAIN PRICES. Come on in and look 'em over. EASY TERMS.

1935 2 Ford Coupes, 1 Business, 1 Rumble Seat, $149

1936 Plymouth De Luxe Coupe, Rumble Seat, $249

'40	Mercury 4-Dr., radio & heater	$829
'39	Lincoln-Zephyr 4-Door	$849
'39	Ford De Luxe Fordor, r. & h.	$559
'39	Ford De Luxe Tudor	$529
'39	Ford Coupe, Jefferson Blue	$449

1937 Ford Tudor Touring Sedan, $329

1938 Ford De Luxe Fordor Sedan, $429

3rd & H, N. E.
Perfected Used Cars
STEUART MOTORS ATlantic 5800

Economical Deliveries with
THE CROSLEY
Commercial Cars

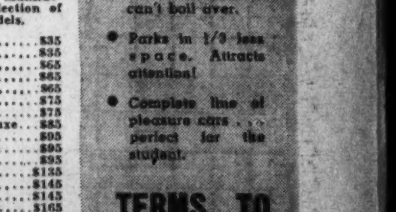

RIDE WITH PRIDE IN A MANHATTAN PRE-TESTED USED CAR

See the complete line of 1941 Crosley commercial and passenger cars at Manhattan. Selection of used models.

'32	BUICK 4-Door	$35
'31	CHEVROLET 4-Door	$35
'31	BUICK Business Coupe	$65
'33	FORD 2-Door	$65
'33	DODGE 4-Door	$65
'33	BUICK 4-Door	$75
'34	PLYMOUTH 4-Door	$75
'32	PIERCE-ARROW 4-Dr. De Luxe	$85
'34	FORD 4-Door	$95
'36	PONTIAC Convertible Coupe	$95
'35	FORD 2-Door	$95
'34	PLYMOUTH 2-Door	$135
'35	PLYMOUTH Coupe	$145
'37	FORD Tudor	$145
'36	FORD Business Coupe	$165
'36	FORD Fordor	$165
'35	PLYMOUTH 4-Door	$165
'37	FORD Fordor	$175
'35	PACKARD 4-Door	$195
'36	BUICK 4-Door	$195
'39	MERCURY Tudor	$495

• Its cost is low . . . over 50 miles to a gallon. Air-cooled engine can't boil over.
• Parks in 1/3 less space. Attracts attention!
• Complete line of pleasure cars . . . perfect for the student.

TERMS TO SUIT YOU
Manhattan does all its own financing . . . no outside agencies.

MANY OTHERS. OPEN EVENINGS Sundays and Holidays 'til 1 P. M.

MANHATTAN Auto & Radio Co.
Both Sides of 7th Street at R Street N.W.

SUPERMAN — No Sale — BY JERRY SIEGEL AND JOE SHUSTER

LAURENCE HENDRICKS—THE LAST NAME ON THE LIST!
EUSTACE!
JUNE!—HOW DID YOU GET HERE?
I GOT A COPY OF THE LIST GIVEN TO YOU. I'VE BEEN SEARCHING ALL OVER TOWN, TRYING TO LEARN HOW YOU ARE MAKING OUT!
I'VE BEEN DOING QUITE WELL! HAVE CLOSED THREE BIG ORDERS!
THAT'S SWELL! THEN—IF YOU CAN GET THIS LAST ORDER...! COME ON! LET'S SEE HENDRICKS!
WE'RE FROM THE CARLSON CONSTRUCTION COMPANY!
WOULD YOU BE INTERESTED IN BUYING...
NO, NO! NO!!!

JOE PALOOKA — Agreed — BY HAM FISHER

LOOK, BRICK, I GOTTA HAVE A LITTLE HEART T'HEART TALK WITH YA.
WHAT IS IT MR. WALSH?
I'M HANDLIN' YA ON CONDITION THAT IF JOE SHOULD DICIDE T'GO BACK INTA FIGHTIN' WHEN HE GITS OUT—
—THAT YOU AN' ME CALL OFF OUR ARRANGEMENT. TH' CHANCES ARE HE WON'T BUT THAT'S TH' WAY IT STANDS.
OH SURE.
OKAY, AN' I'LL DO EV'RYTHING I KIN FER YOUR INTRUST UP TILL THEN. JOE'LL BE OUT IN A YEAR AN' YOU WON'T BE READY FER A CHAMPEENSHIP ANYWAYS.
ANYTHING YOU SAY MR. WALSH.
2-15
HOY FISHER

WINNIE WINKLE — Infant Innuendo — BY BRANNER

OH, JUST A MINUTE, BILL! ISN'T THAT THE SWEETEST LITTLE BIT OF HEAVEN!!
UH-HUH!
WHAT AN ADORABLE, LOVABLE BABY!! OH, BILL, COME HERE AND SEE HOW CUTE IT IS!!
OH, HECK! RIGHT NOW, I'M NOT INTERESTED IN BABIES!
H'MM! I GUESS NOW IS NOT THE TIME TO TELL HIM!
BRADLEY

MR. AND MRS. — A Sum in Addition — BY ARTHUR FOLWELL AND ELLISON HOOVER

38 AND 5 IS 43, AND 6 IS 49, AND 7 IS 56 AND 8 IS—
JOE! ARE YOU THERE?
AND 8 IS 63—NO, 64—AND 7 IS 71, AND—
JOE! CAN'T YOU ANSWER?
AND 9 IS 80, AND 3 IS 83, AND 18 IS—AND 18 IS—
WHY CAN'T YOU SHOW SOME SIGN OF LIFE WHEN I CALL?
©1941 N.Y. TRIBUNE, INC.
HANG IT! I WAS TRYING TO BALANCE MY CHECK-BOOK. NOW I'LL HAVE TO BEGIN ALL OVER AGAIN

NAPOLEON AND UNCLE ELBY — BY CLIFFORD McBRIDE

CONFOUND TH' LITTLE WIGGLING RASCAL! I'VE GOT TO WEIGH HIM TO FILL OUT THIS PUP SHOW ENTRY BLANK AND HE WON'T SIT ON TH' SCALE. I'VE BEEN TRYING FOR AN HOUR.
GEE, UNCLE ELBY, IT'S SIMPLE! YOU JUST WEIGH US BOTH AND DEDUCT MY WEIGHT.

JANE ARDEN Reg. U. S. Pat. Off. — A Good Start — BY MONTE BARRETT AND RUSSELL ROSS

SORRY FOR THE DELAY, SIR—BROKEN OIL LINE—HAD TO MAKE A FORCED LANDING!
NEVER HEARD OF THIS PLACE—LET'S NOT STAY ANY LONGER THAN IS NECESSARY
YOU'LL BE COMFORTABLE HERE—BETTER TAKE A ROOM AT THE HOTEL WHILE THE PLANE'S BEING REPAIRED!
A FORCED LANDING—THE PASSENGER DOESN'T LIKE IT HERE!
HM—THEY LOOK ALL RIGHT—THEY SOUND ALL RIGHT—BUT BE CAREFUL UNTIL THEY LEAVE!
NICE GOING SO FAR—THE RECEPTION COMMITTEE WAS LISTENING IN—
WANTED TO LOOK US OVER, DIDN'T THEY? WELL, THAT'S WHERE WE START—WITH THOSE TWO MEN!

Daily Cross Word Puzzle

ACROSS

1 Occurrence
6 Evil spirit: Buddhist myth
10 Chinese secret society
14 At no time
15 Moslem religious teacher
16 Smooth
17 Pointed arch
18 Talk wildly
19 Granulated starch
20 Scaleless amphibian
22 Stop from fermenting
23 Was indebted
24 Malay dagger
26 Winged fruit of certain trees
30 Standard of perfection
32 Snare
33 Cows: poet.
35 Inclination
39 Additional name
41 Raiment
43 Way
44 Geometric solid
46 Definite expression
47 Oriental porter
49 Argumentative proposition
51 Native lead sulphide
54 Notion
56 Premium for the exchange of currency
57 Political administration
63 Epochs
64 Fix firmly
65 Biblical mountain
66 Unaspirated
67 Vessel for heating liquids
68 Oil-bearing fruit
69 Billows
70 Those people
71 Fashions

DOWN

1 Son of Seth
2 Brilliant star in Lyra
3 Sinful
4 River in Russia
5 Vibration
6 River in France
7 Hero in "The Arabian Nights"
8 Cleave
9 Mullet
10 Form into mosaic
11 Egg-shaped
12 Drink made of wine and lemon juice
13 Fabulous dwarf
21 Conscious
25 Scrape
26 Celestial body
27 Ship in which Jason sailed for the Golden Fleece
28 Mythical Hindu saze
29 Deifications
31 College official
34 Ancient Peruvian chief
36 Crude metals
37 Persian fairy
38 Shade trees
40 Average
42 One of the Apostles
45 Chrysalite
48 Loadstone
50 Light two-wheeled carriage
51 Scottish Highlanders
52 Consent
53 Climbing plant
55 Retard
58 Solemn declaration
59 Greek island
60 Wife of Geraint
61 The hub of the wheel
62 Binds

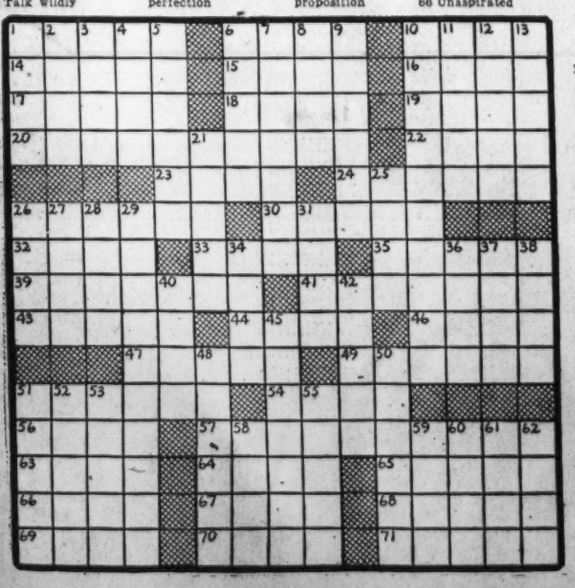

YESTERDAY'S ANSWER

O	C	C	U	R	S			C	L	A	S	P	S	
F	O	R	M	U	L	A		T	R	U	S	T	E	E
F	R	E	E	D	O	M		R	E	S	P	I	R	E
I	R	A		E	P	I	T	A	P	H		B	I	D
C	E	T	E		E	D	I	C	T		B	I	D	E
E	C	O	L	E		S	E	E		S	E	N	O	R
	T	R	I	V	E	T		R	I	L	L	E	T	
		S	E	R			S	A	I					
C	R	I	N	G	E		A	T	T	E	S	T		
S	H	O	O	T		N	I	L		E	V	E	R	T
C	O	I	N		S	T	E	L	E		E	M	I	R
E	L	S		P	U	R	R	O	N	E		I	D	A
N	A	T	A	L	I	E		S	A	L	U	T	E	D
I	T	E	R	A	T	E		E	T	A	M	I	N	E
C	E	R	A	T	E			E	N	A	C	T	S	

Grin and Bear It

By Lichty

"——and don't forget to put our return address on, in case they arrive after the invasion!"

Private Lives

By Edwin Cox

LITTLE CORPORAL—BIG PREMIER

GREATEST HARDSHIP OF HIS ONE-TIME PREMIERSHIP FOR 6'6" FRENCH STATESMAN **PIERRE FLANDIN**: HE HAD TO SLEEP IN A BED **BUILT FOR 5'2" NAPOLEON!**

FELLOW PASSENGERS STARED RECENTLY AS **JULIE HAYDON** WALKED **BAREFOOT** THROUGH THE TRAIN. THE ETHEREAL-LOOKING ACTRESS EXPLAINED IT STRENGTHENED THE ARCHES.

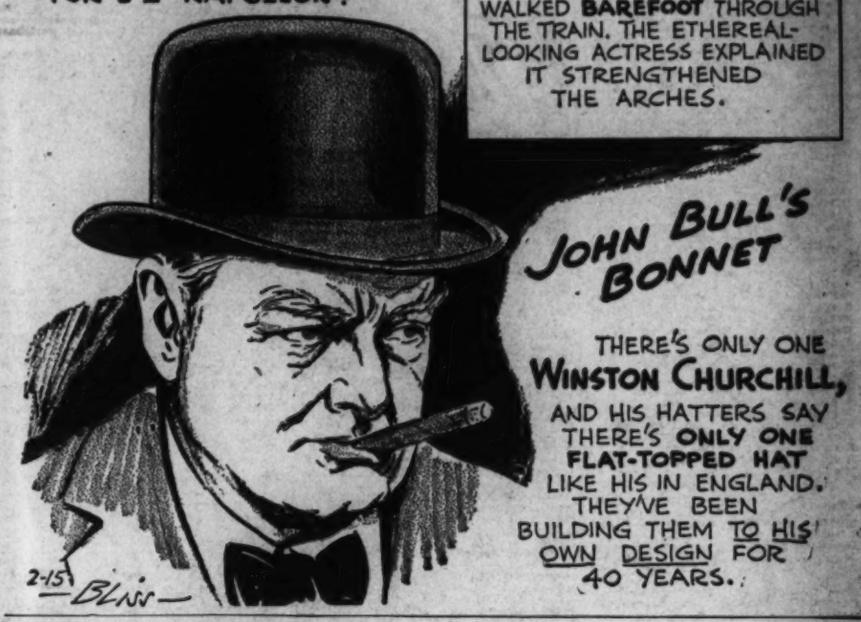
JOHN BULL'S BONNET
THERE'S ONLY ONE WINSTON CHURCHILL, AND HIS HATTERS SAY THERE'S ONLY ONE FLAT-TOPPED HAT LIKE HIS IN ENGLAND. THEY'VE BEEN BUILDING THEM TO HIS OWN DESIGN FOR 40 YEARS.
2-15 BLISS

Specials

TILL SUNDAY 1 P. M.

1940 PHILCO SHORT WAVE AUTO RADIO

Regular $56.90. Short wave and regular bands. **$29.90** Installed With Aerial

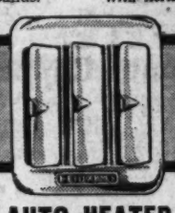

AUTO HEATER

$4.95 LIMITED NUMBER

Comes complete with all fittings and can be quickly installed in Manhattan's own service department. Made by Sta. Oil of N. J.

Reconditioned RADIOS

Reconditioned auto radios that have been turned in on the 1941 models. **$8.95** LIMITED NUMBER

FREE PARKING

Open Evenings, Sundays and Holidays Until 1 p. m.

MANHATTAN AUTO & RADIO CO.

BOTH SIDES OF 7th STREET AT R STREET N.W.

ADVERTISEMENT

Listen!

with Glynn

With the March 15 deadline for filing Federal income tax returns drawing unpleasantly close, exactly a month away as a matter of fact, WJSV and the Columbia Broadcasting System tonight brings you a perhaps sad, but necessary, reminder of their importance in "Report to the Nation."

Although special emphasis is to be placed on the 1941 income tax, Director Brewster Morgan intends to give you a dramatic idea of the whole story of taxation in this country, beginning with those which were responsible for the Revolution and, as a result, our country, and tracing the various forms which have grown up since that time, including, of course, the income tax.

How the work of the Internal Revenue Bureau is important in other ways than gathering money, however, will be illustrated with an excerpt showing how it was the bureau's work that was responsible for imprisoning such racketeers as Al Capone.

This "Report to the Nation," originating in the studios of WJSV and heard from 6 to 6:30 p. m., is the twelfth in the series designed to advise the people of the Nation on the functions of the Federal Government.

Also on a topic of current importance, "The People's Platform," over WJSV at 7 o'clock tonight, has as its topic "Will Aid to Britain Lead the U. S. Into War?"

The Post Radio Time Table

1:30 p. m., WJSV—Representatives Clarence J. Brown (Republican), of Ohio; John M. Coffee (Democrat), of Washington; Francis E. Walter (Democrat), of Pennsylvania, and Karl E. Mundt (Republican), of South Dakota, join the No Politics blitz.

2:00, WMAL—"The Love of Three Kings," from the Metropolitan Opera.

2:30, WJSV—The story of Abraham Lincoln is told by students of Roosevelt High School on Heroes of Democracy.

5:30, WJSV—President of the National Congress of Parents and Teachers, Mrs. William Kletzer, discusses national defense problems.

6:00, WJSV—With March 15 fast approaching, Report to the Nation discusses "Taxation."

7:00, WJSV—"Will Aid to Britain Lead the United States Into War?" William L. White, Edward Hart, John T. Flynn and Amos R. E. Pinchot talk of this on People's Platform, extending its time to 45 minutes.

9:35, WMAL—Toscanini conducts the N. B. C. Orchestra: "Joachin" Symphony, Schubert; "Toy" Symphony, Haydn; "Symphony Concertante for Violin, Viola and Orchestra," Mozart, and "Voices of Spring," Johann Strauss.

Saturday, Feb. 15 — Washington — Eastern Standard Time

WMAL 476M-630KC	WRC 316M-950KC	WOL 229M-1,230KC	WJSV 208M-1,440KC
6:00—Today's	Gordon Hitt'mark	The Dawn	Arthur Godfrey
6:15— Prelude	" "	Patrol	" "
6:30— " "	" "	News	" "
6:45— " "	" "	Art Brown	News; Godfrey
7:00—News; The	Gordon Hitt'mark	" "	Arthur Godfrey
7:15— Kibitzers'	" "	" "	" "
7:30— Klub	" "	News—Compton	Arthur Godfrey
7:45—Earl Godwin	" "	Art Brown	News "
8:00—Kibitzers'	News	" "	News
8:15— Klub	Gordon Hitt'mark	" "	Arthur Godfrey
8:30— " "	" "	News—Compton	" "
8:45— " "	" "	Art Brown	" "
9:00—The	News	" "	Store News
9:15— Breakfast	Mary Mason	" "	Burl Ives, Songs
9:30— Club	Week-end	Mrs. Northcross	Saturday Morning
9:45— " "	Whimsey	News—Compton	Concert
10:00—News	Lincoln Highway	Andy Jacobson's	Rabbi
10:15—Trav. Cook	Glenda Farrell	Orchestra	Gerstenfeld
10:30—Rex Maupen's	National	Hits and Bits	The Old
10:45— Orchestra	Children's	Cronin at Console	Dirt Dobber
11:00—Norsemen 4	Frolic	News; Agnew	News; The
11:15—Trop. Moods	Women's Clubs	Band	Philharmonic-
11:30—Our Barn	Blaufuss' Orch.	Army	Young People's
11:45— " "	Ed McConnel	News—London	Concert
12:00—Education	News; Eastman	News—Compton	Columbia's
12:15— Forum; News	School of Music	Tuneful Topics	Country Journal
12:30—National	Call to Youth	Scrapbook	Vesta Eales
12:45— Farm and	Devotions	Stories	Sallie Mackmore
1:00— Home	Mat. in Rhythm	News—Compton	Let's
1:15— Hour	Stamp Collectors	Tony Wakeman	Pretend
1:30—Luncheon at	Manhatters	" "	No Politics
1:45— the Waldorf	News; Manh'tt'rs.	" "	" "
2:00—At 1:55—The	Lani McIntyre's	News; Wakeman	Brush Creek
2:15— Metropolitan	Orchestra	Tony Wakeman	Follies
2:30—Opera:	Golden	" "	Heroes of
2.45—"The Love	Melodies	" "	Democracy
3:00— of Three	Gordon Jenkins'	News—Compton	Invitation to
3:15— Kings"—	Orchestra	Tony Wakeman	Learning
3:30— Grace Moore,	Reading, Writing	" "	News; From
3:45— C. Kullman	and Rhythm	" "	Studio 3
4:00— Ezio Pinza	Pageant of	News—Compton	University in
4:15— R. Bonelli	Art	McLenan	the Home
4:30— " "	Boy, Girl, a Band	Handicap	Matinee at
4:45— " "	Matinee Melodies	Tony Wakeman	Meadowbrook
5:00—News	The World	News—Compton	News of Americus
5:15—Carnival	Is Yours	Cocktail Capers	Name Explorer
5:30— " "	Curtis Institute	University	Mrs. Keltner
5:45— " "	of Music	Life	Labor Review
6:00—Sports; News	Streamliner	Sports Resume	Report to
6:15—Rogers' Orch.	News	News; Pap's Boys	the Nation
6:30—Vass Family	Religion in News	News—Compton	Arch McDonald
6:45—Aug. Lara	Streamliner	Student	The World Today
7:00—Message of	Jr. Chamb. of Com.	Assembly	People's
7:15— Israel	Air's Newsroom	Katharine Lenroot	Platform
7:30—News; Allan	Muriel Angelus	Central Union	" "
7:45— Roth's Orch.	S. Amer. Way	Mission	Jerry Kluttz
8:00—La Marimba	Knickerbocker	The Green	The Marriage
8:15—Man & World	Playhouse	Hornet	Club
8:30—Bishop and	Truth or	Barn	Gay Nineties
8:45— the Gargoyle	Consequences	Dance	Revue; News
9:00—Song of	National	Gabriel Heatter	Your
9:15— Your Life	Barn	News	Hit
9:30—News; NBC	Dance	Contact	Parade
9:45— Symphony	" "	"	Saturday Night
10:00— Orchestra	Uncle Ezra	Chicago Theater	Serenade
10:15— " "	" "	of the Air	Public Affairs
10:30— " "	Ben Cutler's	"Countess	News
10:45— " "	Orchestra	Maritza"	Music for Moderns
11:00—News	News; Sports	News	"Calling All
11:15—Hallett's Or.	Night Club	Hawaii Calls	Citizens"
11:30—Orrin Tucker	Isham Jones'	California	Guy Lombardo's
11:45— Orchestra	Orchestra	Melodies	Orchestra

250W—WINX—1310KC

6:30 Fran Owen	1:15 Boy Scouts of America	6:50 Town Talk
6:15 News	1:30 Tonic Tunes	7:00 News; Don Alba
8:20 Fran Owen	1:45 Melody Ramblings	7:15 Sunday School Lesson
9:00 News; Sincerely Yours	2:00 News; Saturday Swing	7:30 Symphony Concert
9:30 Console Topics	3:00 News	8:00—News; Symphony
9:45 Air Scouts	3:05 Poetry Preferred	9:00 News; Bible Way
10:00 News; Serenade	3:15 Novacord	9:30 Mother and Dad
10:30 Traffic Court	3:30 Chapel in the Sky	10:00 Between the Headlines
10:45—His Majesty, Baby	4:00 News; By Request	10:15 Pete Macias' Orch.
11:00 News; Lost, Stolen	5:00 Popular Prelude	10:30 Parkway Party
11:15 Pleasantdale	5:15 Womanhood Week	11:00 News
11:30 Army Band	5:30 Keys to Happiness	11:05 Dream Time
11:45 Movie Man	5:45 Reggie Martin's News	11:30 News From London
12:00 News; Sat. Recess	6:00 Name the Band	11:36 Dream Time
12:30 Make a Wish	6:15 Shirley Povich	12:00 News Nitecap
1:00 News; Harmony Hall	6:30 Dinner Music	1:00 Sign Off

RADIO TROUBLE?

90% Of All Radio Troubles Are Caused by Defective Tubes.

CALL ME, 7157—*FREE ESTIMATES*

GORDON'S RADIO SHOP 1716 PENN. AVE. N.W.

TODAY in Washington

Births

Adams, Samuel and Gladys, boy.
Aylor, Henry and Addie, boy.
Barrett, Robert and Myrtle, girl.
Bechtel, Kenneth and Marsery, girl.
Berry, Bernard and Margaret, girl.
Boatright, Gerald and Carol, boy.
Borowski, Marjan and Clara, girl.
Bramley, George and Vivian, boy.
Brennan, Martin and Beatrice, girl.
Burns, Matthew and Helen, boy.
Caudill, William and Margaret, girl.
Chapman, Paul and Alice, boy.
Chew, Thomas and Virginia, girl.
Clift, Cline and Helen, girl.
Core, John and Dorothy, girl.
Cole, Joe and Dorothy, girl.
Core, John and Dorothy, girl.
Curtis, Leo and Isabelle, boy.
Davidson, Daniel and Rhoda, boy.
Dawson, Samuel and Albina, boy.
Deffinbaugh, Singleton and Anna, girl.
DeTuto, William and Marie, boy.
Dunn, James and Josephine, girl.
Edelstein, Harry and Madeline, boy.
Etheridge, Hilton and Marie, girl.
Fowble, Marvin and Mae, boy.
Grady, Oran and Martha, girl.
Groves, Lawrence and Naomi, boy.
Gilbert, John and Margaret, boy.
Ingram, William and Matilda, boy.
Johnson, Marion and Cecelia, girl.
Kiser, Paul and Jeannette, girl.
Koch, Piatt and Marguerite, boy.
Lindgren, Harry and Thelma, girl.
Maloney, William and Dorothy, boy.
Miner, Jack and Martha, boy.
Neal, Robert and Mary, boy.
Nottingham, Howard and Jessie, girl.
Owen, Walter and Lillian, girl.
Paxson, Robert and Abbott, girl.
Rickar, Owen and Elizabeth, boy.
Simmons, William and Mellisita, girl.
Thompson, Doctor and Elizabeth, girl.
Tippett, Owen and Ruth, girl.
Treise, Renato and Barbara, girl.
Vernon, Percy, Jr., and Annie, girl.
Vogel, Gustave and Mary, boy.
Warring, James and Emma, girl.
Weirich, William and Charlotte, girl.
Clemons, Charles and Edan, boy.
Ferguson, John and Ada, girl.
King, Charles and Irene, girl.
Madden, Oliver and Marie, boy.
Williams, John and Clara, girl.

Deaths

Margaret M. Stewart, 101, South Clifton Terrace
George M. Jones, 90, 1127 Conn. ave. nw.
Josephine Johnson, 90, 909 L st. nw.
John Hardesty, 83, Sibley Memorial Hospital.
Nora A. Grimes, 83, 484 F st. sw.
Cornelius F. Thomas, 82, Georgetown University Hosp.
Thomas Jackson, 80, Sibley Mem. Hosp.
Emma C. Reticker, 77, 3420 16th st. nw.
Alexander R. Neil, 76, 2134 12th st. ne.
William W. Ayres, 73, Emergency Hosp.
Cordelia D. Bond, 69, 6019 Broad Br. rd.
Matty Hartley, 69, 1609 G st. nw.
John B. Miller, 67, U. S. Soldiers Home Hosp.
Harriet L. Harris, 97, 1015 Hamlin st. ne.
William H. Hafner, 54, Sibley Mem. Hosp.
Mary R. Maurer, 54, 2029 Park rd. nw.
Jacob J. Weiser, 46, Walter Reed Hosp.
Samuel Ginsberg, 41, Belleview Hotel.
Earline Marshall, 40, Casualty Hosp.
Elizabeth F. Graham, 36, Doctors Hosp.
Joseph P. Jurewicz, 35, Walter Reed General Hosp.
Frank Mason, 80, 21 L st. nw.
James H. Sayles, 70, 133 Seaton pl. nw.
John E. Marshall, 78, St. Elizabeths Hosp.
Virginia Barry, 67, 200 F st. sw.
Willie W. Garrett, 52, Walter Reed Hosp.
George H. Contes, 51, 2904 Langston se.
Beatrice M. Smith, 37, Gallinger Hosp.
Anna Mae Reynolds, 36, St. Elizabeths Hosp.
Blanche Stewart, 36, Gallinger Hosp.

What's Going on and Where

Dinners

United Spanish War Veterans, Willard Hotel, 7:30 p. m.
Phi Alpha Delta Fraternity, Carlton Hotel, 7:30 p. m.
Banquet, George Washington University Medical Society, Mayflower Hotel, 7:30 p. m.
American Camping Association, Inc., Wardman Park Hotel, 7:30 p. m.
Oklahoma University Alumni, New Colonial Hotel, 7 p. m.

Meetings

Spanish-American War Veterans, Mayflower Hotel, 1 p. m.
Philosophical Society of Washington, Cosmos Club, 8:15 p. m.
Last Man Club, Capitol Park Hotel, 7 p. m.
Robert T. Freeman Dental Society, Twelfth Street Branch, Y. M. C. A., 9 p. m.

Conventions

American Camping Association, Inc., Wardman Park Hotel.
Reserve Officers Association of the United States, Washington Hotel.

Dinner Dances

Sigma Pi Esther Chapter, No. 5, Past Matrons and Patrons, O. E. S., Willard Hotel, 8 p. m.
Sigma Phi Gamma Sorority, Mayflower Hotel, 7:30 p. m.

Dances

Rhode Island State Society, Lafayette Hotel, 10 p. m.
Western Union Engineers, Hamilton Hotel, 9 p. m.
South Carolina Society, Shoreham Hotel, 9:30 p. m.
Card party and dance, Washington Centennial Chapter, No. 26, O. E. S., Wardman Park Hotel, 8:30 p. m.
Wanderbirds Hiking Club, Inc., Franklin Dance Studio, 404 Twelfth Street Northwest, 9 p. m.

Musical

Friendship House Harlequins present "Number One Fifty-eight," Little Theater of Friendship House, 8 p. m.

Theater

Children's Theater of New York presents "Alice in Wonderland," National Theater, 10:30 a. m.
Montgomery Players present "Moon Over Mulberry Street," Leland Junior High School, 8:30 p. m.

Applications for Marriage Licenses

James W. Howell, 45, 1106 E Street Southeast, and Lelia Gunter, 35, 1101 Euclid Street Northwest. The Rev. William S. Abernethy.
Eugene Emerson Heald, 29, 3018 Thirteenth Street Northwest, and Mary Elizabeth McEntee, 21, 6619 Seventh Street Northwest. The Rev. Lawrence A. McGlone.
George R. Eastman, 26, 1520 Varnum Street Northwest, and Eleanor R. Bradley, 20, 1423 Lamont Place Northeast. The Rev. John W. Dowling.
Clarence Harry Fletcher, jr., 19, 1008 Twenty-sixth Street Northwest, and Vivian Fisher, 18, 33 K Street Northeast. Elder S. L. Michaux.
Harlow Elwood Ward, 23, 618 Twenty-second Street Northwest, and Arlene Laura Shuman, 23, Easton, Pa. The Rev. F. B. Harris.
George Alvin Cohill, 23, 7315 Twelfth Street Northwest, and Catherine Delores Windham, 20, 43 New York Avenue Northwest. The Rev. Thomas A. Becker.
George Arthur Willshaw, 29, Hilton Village, Va., and Anna Harriet Thompson, 23, 1013 E Street Southeast. The Rev. Walter L. MacMillan.
James Alfred Prillaman, 24, 1166 Nineteenth Street Northwest, and Eloise Metz, 19, same address. The Rev. J. McKenny Jones.
George Washington Maxwell, 21, 1823 Church Street Northwest, and Dorothy Jane Dixon, 17, 1615 T Street Northwest. The Rev. Edward Moran.
Archer Lee Anderson, 33, 2236 Twelfth Place Northwest, and Ethel Littlejohn, 29, same address. The Rev. Lester S. Brannon.
David Windon, jr., 23, 453 New York Avenue Northwest, and Margaret M. Durham, 20, 1319 Eighth Street Northwest. The Rev. Joseph L. Battle.
Jerry Thomas, 27, 1630 N Street Northwest, and Lucille Mann, 18, 1314 New Jersey Avenue Northwest. The Rev. E. C. Smith.
Leland S. Brent, 21, 730 Gresham Place Northwest, and Eleanor Taylor, 19, 758 Gresham Place Northwest. The Rev. W. L. Turley.
Richard Alexander Ratcliffe, 22, Alexandria, Va., and Dolly Wilams, 25, same city. The Rev. James C. Banks.
Frederick A. Frhit, 68, 1256 Lawrence Street Northeast, and Barbara Rodier, 55, 1254 Lawrence Street Northeast. The Rev. John S. Spence.
George Ervin Scott, 34, 2122 P Street Northwest, and Dorothy Miriam Webb, 20, 2122 P Street Northwest. The Rev. William J. Stricker.
Louis A. Teske, 25, 2114 Eighteenth Street Northwest, and Stella Teresa Kusman, 22, 1765 Lanier Place Northwest. The Rev. Raymond Paul Repetti.
Gerald Maynard White, 26, Buffale, N. Y., and Thelma G. Schier, 23, same city. The Rev. Albert Evans.
W. H. Trent, 28, 1343 Fifteenth Street Northwest, and Frieda Kass, 22, New York City. The Rev. L. W. Ketchum.
Joseph Thomas Robinson, 23, 914 Tenth Street Southeast, and Mary Isabel Blandford, 25, Arlington, Va. The Rev. Louis F. Miltenberger.

Rockville Marriage Licenses

Donald H. Bellinger, 26, and Emma N. Thomas, 22, both of Takoma Park, Md.
Earl Everett, 31, and Laura A. Cheatwood, 23, both of Washington.
Howard W. Boyer, 22, Langley Field, Va., and Nellie M. Schutz, 21, Washington.
William G. Yeabower, 25, Silver Spring, Md., and Britta H. Mattson, 22, Washington.
Clifford H. Muller, jr., 21, Ridgewood, N. J., and Betty W. Bunker, 18, Maplewood, N. J.

Transfers

ARMY

Lee, Brig. Gen. Raymond E., relieved from duty as Military Attache to Ireland.
Riley, Lt. Col. Philander C., Fayetteville, N. C., to Fort Bragg, N. C.
Miley, Maj. John D., Denver, Colo., to Fort Leavenworth, Kans.
Overmyer, Capt. Oliver L., Medford, Oreg., to Philadelphia, Pa.

Cavalry

Wofford, Maj. John W., Fort Custer, Mich., to Dublin, Ireland.
Becker, 1st Lt. Henry C., duty at Fort Riley, Kans.
Swanson, 1st Lt. George D., duty at Fort Riley, Kans.
Herkness, 1st Lt. Lindsay C., jr., duty at Fort Benning, Ga.
Slisher, 1st Lt., Fort Sheridan, Ill., to Fort Riley, Kans.

Cavalry Reserve

Lynch, Capt. Joseph K., New York, N. Y., to Springfield, Mass.

Medical Corps

Forenbaugh, Col. Thomas L., duty at Camp Shelby, Miss.
Pillsbury, Col. Henry C., Baltimore, Md., to Fort Devens, Mass.
Mann, Lt. Col. James B., Wash., D. C., to New Orleans, La.
Sloat, Lt. Col. Jesse I., Wash., D. C., to Atlanta, Ga.
Smith, Lt. Col. Boyd L., Dental Corps, Fort Douglas, Utah, to Santa Barbara, Calif.
Hawkinson, Capt. Carroll G., Dental Corps, Fort Warren, Wyo., to Camp Roberts, Calif.
Lister, 1st Lt. Franklin S., Dental Corps, Fort Harrison, Ind., to Camp Stewart, Ga.
Talbot, 1st Lt. Raymond J., Dental Corps, Randolph Field, Tex., to Camp Hulen, Tex.
Redding, Lt. Col. Clarence M., Denver, Colo., to Charleston, S. C.
Miller, Capt. Alva E., duty at Fort Houston, Tex.
Hardaway, 1st Lt. Robert M., duty at Denver, Colo.

Medical Reserve

Foster, 1st Lt. Frederick J., duty at Washington, D. C.
Herrzman, 1st Lt. Carroll H., Dental Corps Reserve, Grass Valley, Calif., to San Francisco, Calif.

Air Corps

Pitz Gerald, Col. Shepler W., Fort Douglas, Utah, to Washington, D. C.
Southwick, Maj. Herman, McChord Field, Wash., to Fort Wright, Wash.
Poole, Capt. Philip B., McChord Field, Wash., to Fort Wright, Wash.
Bowles, Capt. Reginald, McChord Field, Wash., to Wright Field, Wash.
Macnair, Maj. George H., MacDill Field, Ala., to West Palm Beach, Fla.
Hutchison, Capt. John M., Chanute Field, Ill., to Barksdale Field, La.

Quartermaster Corps

Gilman, Lt. Col. John A., to be retired from active service.
Carter, Maj. Robert F., Philadelphia, Pa., to Washington, D. C.
Jones, Capt. Dudley B., Fort McClellan, Ala., to Camp Polk, La.
Adams, Capt. Arnel B., Fort Wayne, Mich., to Fort Devens, Mass.
Hankamer, 2d Lt. William F., Fort Slocum, N. Y., to Camp Clairborne, La.
Heinichen, 1st Lt. Henry J., Fort Wayne, Mich., to Fort Lewis, Wash.

Quartermaster Reserve

Van Houckeroth, 1st Lt. Arthur W., Wash., D. C., to Fort Belvoir, Va.
Eckstein, 1st Lt. Harry, Chicago, Ill., to MacDill Field, Fla.
Temple, 2d Lt. Frederick H., New York, N. Y., to Brooklyn, N. Y.
MacKenzie, 2d Lt. Norman D., duty at Boston, Mass.

Infantry

Camp, Lt. Col. Thomas J., Wash., D. C., to Fort Knox, Ky.
Wright, Lt. Col. Robert L., Camp Wheeler, Ga., to Fort Barrancas, Fla.
Latimer, Maj. Parris N., Fort Lewis, Wash., to Fort Knox, Ky.
Eldridge, 1st Lt. Alan M., duty at Maxwell Field, Ala.
Kilpatrick, 1st Lt. Henry H., duty at Camp Roberts, Calif.

Infantry Reserve

Townsend, 1st Lt. Kinch P. H., Alexander City, Ala., to MacDill Field, Fla.
Gilmore, 2d Lt. James R., Milledgeville, Ga., to Fort Brazg, N. C.

Field Artillery

Dav. Lt. Col. Breckenridge A., Fort Sill, Okla., to Transvaal, Union of South Africa.
Hamilton, Capt. James P., West Point, N. Y., to Camp Roberts, Calif.
Lothrop, Capt. Gov C., West Point, N. Y., to Camp Roberts, Calif.
Parker, Capt. Daniel, jr., West Point, N. Y., to Camp Roberts, Calif.
Matthews, Capt. Church M., West Point, N. Y., to Fort Knox, Ky.

Field Artillery Reserve

Johnson, Capt. Franklin C., Portland, Me., to Fort Preble, Me.
Pierce, 2d Lt. William W., Elizabeth, N. J., to Wash., D. C.
Hobbs, 2d Lt. Gregory J., Gainesville, Fla., to Leesville, La.

Corps of Engineers

Burgoyne, Capt. Caleb B., Anchorage, Alaska, to Seattle, Wash.
Buck, 1st Lt. James D., jr., Elmendorf Field, Alaska, to Seattle, Wash.
Thomas, 2d Lt. Jesse, jr., Fort Belvoir, Va., to Wright Field, Ohio.

Engineers Reserve

Waters, 1st Lt. Somerset R., jr., Bryn Mawr, Pa., to Wash., D. C.
White, 1st Lt. Norman K., Roxbury, Mass., to Portsmouth, N. H.
Williamson, 1st Lt. Lon E., Mobile, Ala., to Main Field, Fla.
McBride, 2d Lt. Francis G., Birmingham, Ala., to Main Field, Fla.

Chemical Warfare Service

Flowers, Capt. Earl H., Edgewood, Md., to duty.
Rabolle, Capt. Richard L., previous orders revoked.

Ordnance Department

Geier, Capt. Ralph E., duty at Fort Houston, Tex.

Ordnance Reserve

Pace, 1st Lt. Samuel C., duty at Chicago, Ill.
Holmes, 2d Lt. Robert S., New York, N. Y., to Washington, D. C.
Zalkind, 2d Lt. Albert M., Arlington, Va., to Washington, D. C.
Lyon, 2d Lt. Richards B., Baltimore, Md., to Aberdeen, Md.
Wise, 2d Lt. Richard R., South Orange, N. J., to Dover, N. J.

Coast Artillery

Yelverton, 2d Lt. Kulon E., Fort Story, Va., to Camp Pendleton, Va.

Coast Artillery Reserve

Fenton, Capt. Harry M., Seattle, Wash., to New Orleans, La.
Best, 1st Lt. George H., Philadelphia, Pa., to Fort Brazg, N. C.

Specialists Reserve

Wegener, Maj. John U., New York, N. Y., to Wright Field, Ohio.
Holland, 1st Lt. Frank, Elkhart, Ind., to Aberdeen, Md.

Finance Dept. Reserve

Friedman, Maj. Lewis S., duty at Washington, D. C.

Chaplain Reserve

Baker, Capt. Ernest P., Scottsbluff, Nebr., to Fort Omaha, Nebr.
Eastman, 1st Lt. Eric L., Hartsdale, N. Y., to Macon, Ga.
Beecher, 1st Lt. David R., Kearney, Nebr., to Fort Crook, Nebr.
Woodward, 1st Lt. Robert W., Notre Dame, Ind., to Fort Hancock, N. J.

Sanitary Corps Reserve

Niendorf, Capt. Lawrence H., Lansing, Mich., to Chicago, Ill.
Peters, Capt. Donald A., Philadelphia, Pa., to Washington, D. C.

NAVY

COMMANDERS

Robert A. Dyer, jr., det. C. O. U. S. S. Denebola in Mar.; to Nav. Gun Factory, Navy Yd., Washington, D. C.
Edward M. Thompson, det. U. S. S. Vestal in Jan.; to Nav. Oper., Navy Dept.

LIEUTENANT COMMANDERS

Geoffrey E. Sage, det. aide to Cmdt., 13th Nav. Dist. in Jan.; to c/o U. S. S. Ericsson and in command when comm.
Louis F. Teuscher, det. U. S. S. Spica abt. Mar. 1; to Nav. Sta., Guam.

LIEUTENANTS

Lex L. Black, det. NAS, Pensacola, Fla., abt. Feb. 24; to conn. organization Sctg. Sqdn. 201 and duty the squdn. when commissioned.
Marcus W. Williamson, det. NAS, Pensacola, Fla., abt. Feb. 24; to conn. organization Sctg. Sqdn. 201 and duty that sqdn. when comm.

LIEUTENANT (J. G.)

Eugene F. Rankin, det. NAS, Pensacola, Fla., abt. Feb. 21; to Fgt. Sqdn. 43.

ENSIGNS

Louis K. Bliss, det. instn. NAS, Pensacola, Fla., abt. Feb. 17; to Fight. Sqdn. 72 (U. S. S. Wasp).
Richard L. Helm, det. U. S. S. Ros in Mar.; to instn. Subm. Base, New London, Conn.
Rubin H. Konig, det. instn. NAS, Pensacola, Fla., Feb. 17; to Torp. Sqdn. 3 (U. S. S. Saratoga).
John R. Sweeney, det. instn. NAS, Pensacola, Fla., abt. Feb. 17; to Fight. Sqdn. 41 (U. S. S. Ranger).

Medical Corps

COMMANDER

Melville J. Aston, det. Nav. Hosp., Portsmouth, Va., in Feb.; to Nav. Hosp., Chelsea, Mass.

LIEUTENANT COMMANDER

William E. Walsh, det. Nav. Hosp., Pearl Harbor, T. H.; to Subm. Base, Pearl Harbor, T. H.

LIEUTENANT (J. G.)

Martin T. Macklin, det. Navy Yd., Wash., D. C., Mar. 15; to Cfo., U. S. S. North Carolina and on board when comm.

Dental Corps

LIEUTENANT COMMANDER

Edwin D. Poulk, det. Mar. Brks., Quantico, Va., about Feb. 15; to 1st. Div., Flt., Mar. Force Nav. Sta., Guantanamo Bay, Cuba.

LIEUTENANT (J. G.)

George M. Denny, det. NAS, San Diego, Calif., about Mar. 15; to Navy Yd., Pearl Harbor, T. H.

Supply Corps

ENSIGNS

Thomas L. Britton, det. instn. Nav. Finance and Supply Sch., Phila., Pa.; to Dept. Div. 67.
Robert C. Disher, det. instn. Nav. Finance and Supply Sch., Phila., Pa.; to U. S. S. Henderson.
Harry J. P. Foley, jr., det. instn. Nav. Finance and Supply Sch., Phila., Pa.; to Dept. Div. 66.
Robert W. Granston, det. instn. Nav. Finance and Supply Sch., Phila., Pa.; to Asiatic Fleet.
Selden S. Hope, det. instn. Nav. Finance and Supply Sch., Phila., Pa.; to Cfo., U. S. S. Tangier and on board when commissioned.

Warrant Officers

CHIEF BOATSWAIN

Walter W. Hodges, det. U. S. S. Maryland; cont. trt. Nav. Hosp., San Diego, Calif.

CHIEF MACHINIST

Lyan W. Childs, det. Navy Yd., Mare Island, Calif., about March 1; to Cfo U. S. S. Fulton and on board when commissioned.

RADIO ELECTRICIAN

Arthur R. Myers, to Recr. Ship, San Francisco, Calif.

CARPENTER

Theodore C. Stewart, det. Navy Yd., Mare Island, Calif., about March 1; to Cfo U. S. S. Fulton and on board when commissioned.

Reserve Officers

LIEUTENANT COMMANDERS

George W. Grove, DE-V(G), det. NAS, Pensacola, Fla., about Feb. 1; to Nav. Oper., Navy Dept.
Herbert C. Parker, O-V(S), det. Nav. Gun Factory, Navy Yd., Wash., D. C., to Bu. Ord., Navy Dept.

LIEUTENANT

Herbert A. Peterson, D-V(G), det. Nav. Res., Midshipmen Sch., New York, N. Y., about Feb. 28; to Cfo U. S. S. Washington and on bd. when comm.

Reserve Aviators A-V(N)

ENSIGNS

Thomas L. Conroy, det. Cruiser Sctg. Sqdn. 9 (U. S. S. Phoenix); to NAS, Corpus Christi, Tex.
Robert C. Lefever, det. Pat. Sqdn. 26; to Pat. Sqdn. 27.
Leo J. Sullivan, det. instn. NAS, Pensacola, Fla.; to duty NAS, Pensacola, Fla.

Ship and Clipper Movements

AT NEW YORK

Arrived Yesterday
Atlantida, from La Ceiba.
Evangeline, from Nassau.
Shawnee, from Miami.

Arrive Today
Ancon, from Cristobal.

Arrive Tomorrow
Chiriqui, from Cristobal.
Monterey, from Vera Cruz.
Tela, from Puerto Barrios.

Sailing Today
Excalibur, for Lisbon.
Express, for Bombay.
Dettifoss, for Reykjavik.
Robin Adair, for Capetown.

Atlantic Clipper

AT NEW YORK

Arrive Today
Yankee Clipper, from Lisbon, at LaGuardia Field, 6:45 a. m.

Departing Tuesday
Yankee Clipper, from LaGuardia Field, for Bermuda, 8:30 a. m.

Departing February 22
Dixie Clipper, from LaGuardia Field, for Bermuda, 8:30 a. m.

Pacific Clipper

AT SAN FRANCISCO

Departing Today
California Clipper, for Honolulu.

Departing Tuesday
Philippine Clipper, for Honolulu.

Contract Bridge

Here is a piece of bad luck which befell Elmer J. Babin, retiring president of the American Contract Bridge League, when he was playing in the finals of the open-pair championship at Philadelphia last December.

Mr. Babin is regarded as one of the strongest bridge players in his native city of Cleveland, and he has won many championships; but this hand did not contribute any match points to his total.

His overcall is not too bad. He has a five-card suit, full of holes, it it true; and his partner has passed. Perhaps, as the Scotch proverb runs, he might better have "saved his breath to blow his porridge," as he wound up taking three tricks at a contract to win seven, and thus paid a penalty of 1,100 points to save a non-vulnerable game which had not yet been bid. His opponents were Weiss, West, and Howard Zacks, East.

Winning the opening lead with the jack, West returned the spade eight, which was covered with the nine, and won with the ten by Mr. Zacks. Another club put West in once more to lead his last spade, which was won by the seven when North finessed the six.

Mr. Zacks now led a low diamond, which was ducked in dummy, and the queen took in the West hand. Another round of clubs gave East a chance to discard a low heart, and when still another club was led North ruffed but East discarded another heart instead of overruffing. North now cashed the heart ace, but East ruffed the king, and led the diamond jack. The king covered and the ace won, and then the ten of diamonds was cashed.

East still had the ace of trumps, and North had a headache. He was set four, losing four spades, three clubs and three diamonds.

Today's Hand

North and South Vulnerable

EAST DEALER

	Babin	
	♠ K J 9 6 3	
	♡ A K	
	◇ 9 7 6	
	♣ 9 5 4	
Weiss	NORTH	Zacks
♠ 8 2		♠ A Q 10 7
♡ 9 8 6		♡ Q 7 5
◇ A Q 10	WEST EAST	◇ J 8 6 3
♣ A K Q J 7	SOUTH	♣ 8 3
	♠ 5 4	
	♡ J 10 4 3 2	
	◇ K 5 4	
	♣ 10 6 2	

The bidding:

East	South	West	North
Pass	Pass	1 ♣	1 ♠
Dble	Pass	Pass	Pass

Opening lead: ♣ 8.

TERRY AND THE PIRATES — My Echo, My Shadow and Me — **BY MILTON CANIFF**

AH, THIS IS MORE TO THE TASTE OF MADAME LUSTRE! IS IT SAFE TO GO ABOUT IN THIS CITY, KIEL?
QUITE SAFE! WE ARE WELL WITHIN THE OCCUPIED AREA OF CHINA!
THEN IT IS POSSIBLE FOR MADAME LUSTRE TO LOOK ABOUT IN THE SHOPS... FOR THOSE LITTLE THINGS A WOMAN NEEDS TO BE BEAUTIFUL!
MADAME IS A LILY THAT NEEDS NO GILDING.... BUT THE CHAUFFEUR WILL DRIVE YOU WHERE YOU LIKE!
LATER
WELL!
ME DRIVE MISSY TO AREA OF SHOPS!... AFTER MUCH BUY SHE SAY DRIVE THROUGH CITY... HER LIKE LOOK...
....BY CONCENTRATION CAMP HER SAY STOP... HER SPEAK WITH HEAD GUARD...SAY HER MUCH INTERESTED IN UNHAPPY PEOPLES, AND COULD SHE COME SOMETIMES AND BRING FOOD! HEADMAN MUCH AWED BY BEAUTY! HIM SAY YES! THEN ME DRIVE MISSY TO HOTEL!...IS ALL!
...IS ENOUGH!

MARY WORTH'S FAMILY — **BY DALE ALLEN**

NEWS FROM THE OFFICE, DARLING!-- MR. SPAYCE TURNED THAT NEW BABY FOOD ACCOUNT OVER TO ME!
SPLENDID! I SUPPOSE HE THOUGHT OUR SON COULD GIVE YOU A FREE TESTIMONIAL!
GOODNESS, SUE! IN ALL THIS EXCITEMENT, I'VE NEVER ASKED YOU--WHAT DOES TED DO?
HE WRITES COPY FOR SPAYCE AND RAYTE, AN ADVERTISING AGENCY, AUNT MARY!
AND I MIGHT AS WELL ADMIT--I'M A LITTLE JEALOUS OF HIS JOB. HE SPENDS SO MUCH TIME DOWN AT THAT OLD OFFICE, WORKING NIGHTS!
SUE, DEAR! PLEASE BE REASONABLE!--IT'LL BE WORSE THAN EVER NOW --SINCE I'VE GOT A FAMILY TO SUPPORT!
HM-M-M!

DONALD DUCK — See Donald Duck in "Timber" Now Playing at RKO-Keith's — **BY WALT DISNEY**

MICKEY FINN — On Schedule! — **BY LANK LEONARD**

OPEN THE DOOR! I'M LEAVING!
JUST A MINUTE, MR. OWENS!
HMMM—A MINUTE WILL MAKE IT EXACTLY 12:10!
YOU'VE BEEN COMIN' HERE LONG ENOUGH TO KNOW THE RULES! YOU CAN'T LEAVE UNTIL I GET TEX EARL'S OKAY!
WHACK
OKAY, BOYS!

DIXIE DUGAN — Second Fiddle — **BY J. P. McEVOY AND H. J. STRIEBEL**

UH — MICKEY—WILL YOU GO TO THE DANCE WITH ME?
I'M GLAD DIXIE TURNED YOU DOWN BUT YOU'VE GOT SOME NERVE EXPECTING ME TO PLAY SECOND FIDDLE!
JUST BECAUSE YOU'RE TALL AND HANDSOME YOU EXPECT GIRLS TO GO DAFFY OVER YOU! WAKE UP, MISTER! THAT'S WHAT A LOT OF GIRLS DO NOT LIKE!
NOW—I SUPPOSE YOU EXPECT ME TO BE ONLY TOO EAGER TO GO TO THE DANCE WITH YOU, DON'T YOU?!
GULP! N-NO, OF COURSE NOT
WELL—I AM!—LET'S GO! WHAT'RE WE WAITING FOR?

DON WINSLOW OF THE NAVY — Fun's A-Coming — **BY FRANK MARTINEK**

I CAN'T WAIT TO FIND OUT WHETHER THAT NURSE GAS WORKED. HAS ASMARA SPILLED ANYTHING TO MERCEDES, I WONDER?
!! GONE ?
WHILE ON THE OUTSKIRTS OF SAN DIEGO--
PULL UP, COMRADE--HERE'S WHERE WE COVER OUR TRACKS
ASMARA'S STILL OUT!
TOO BAD! SHE'D JUST LOVE TO KNOW WHAT'S AHEAD FOR HER A HAPPY REUNION WITH PAPA SCORPION!

BIG CHIEF WAHOO — **BY SAUNDERS AND WOGGON**

TOO BAD YOU HAD TO GET TOUGH WITH ME, WAHOO! A BIG SHOT CAN'T AFFORD TO LET SMALL POTATOES PUSH HIM AROUND, YOU KNOW!
YOU WOULDN'T DARE—TO FORCE THE FATE OF NAKOMA ON ME, BLACK EAGLE!
THAT'S WHAT YOU THINK, MY DEAR MINNIE-HA-CHA! WHILE WAHOO COOLS OFF IN THE JUG, THE MEDICINE MAN'S SECRET POWDER WILL TURN YOU INTO A WRINKLED OLD CRONE! TAKE HIM AWAY, BOYS!
DON'T WORRY, WAHOO! NO ONE CAN FORCE ME TO SWALLOW THE POWDER-OF-NAKOMA!
IT WILL BE IN EVERY BOWL OF FOOD AND WATER SET BEFORE YOU—WHEN YOU GET HUNGRY ENOUGH, OR THIRSTY ENOUGH--YOU'LL SWALLOW IT!

KING OF THE ROYAL MOUNTED — See "King of the Royal Mounted" as a movie serial, Saturdays, at Arlington Theater, Virginia

RECOVERING FROM HIS FRIGHT, AT WHAT HE THOUGHT WAS KING'S GHOST, BUCK TYSON SEES A DARK FIGURE CREEPING TOWARD HIS SEAL-TRAP ACROSS BLACK COVE!
AS SOON AS I CAN CUT THIS ROPE, YOU SEALS WILL BE FREE AGAIN!
BUT AT THE INSTANT KING SEVERS THE BARRIER NET A SHOT RINGS OUT AND HE REELS BACKWARD INTO A DEADLY MASS OF STAMPEDING SEALS!
CONTINUED

Dictatorship In U. S. Seen if Britain Falls

Leland Stowe, veteran war correspondent whose eyewitness stories of Nazi invasion in Norway drew praise from newspapermen throughout America, appeared at the Town Hall of Washington yesterday to tell his audience that:

"If we let Britain down by not sending supplies I will stake my life that we will have a civil war or dictatorship in this country within five years."

Stowe, who returned from Europe a week ago, had been abroad as correspondent for the Chicago Daily News since September, 1939.

Civil war or dictatorship here, he explained, would be in consequence of British defeat. But, he added, "I don't think Britain will be defeated, unless we let her down."

"I know," he continued, "that when Britain fought through till October that Britain would win."

The writer chose as his topic yesterday "Latest European Developments," and interspersed his predictions with recollections of past events.

"If there had been a united Scandinavia," he said, "if Norway had allowed Britain and France to pass through, the war there would have continued. I think it possible that France would still be in the war if such a thing had happened."

More than 300 persons crowded into a hall at the Shoreham Hotel to hear the address.

The recent activities of Japan, which have caused the United States Government to suggest that American citizens return home, Stowe termed a "bluff." He felt, he said, that Japan, under Axis insistence, will attempt to cause as much "disturbance" as possible without involving herself in a war with America.

Japan's activity at the moment, he declared, is a move "to bolster isolationists in the United States."

U. S. May Pay Larger Share Of PayRollTax

By the Associated Press

Hershey, Pa., Feb. 14.—George E. Bigge, member of the Social Security Board, said today that the Federal Government's share of the 3 per cent employer pay-roll tax soon might be increased from 0.3 per cent to 1 per cent and the States' share reduced from 2.7 per cent to 2 per cent.

This, he told a conference of employment security agencies of New York, Pennsylvania, New Jersey and Delaware was strictly an unofficial opinion, but seemed to him to sum up numerous proposed changes in the unemployment compensation framework.

"This suggestion," he said, "is that the present 3 per cent Federal tax be retained and a 2 per cent offset for State taxes be allowed instead of the present 2.7 per cent, so that the Federal Government would collect 1 per cent of pay rolls for purposes of unemployment compensation (instead of the present 0.3 per cent).

"This would be deposited in a special fund from which withdrawals would be made to cover grants to the States both for administration and for benefit payments above a certain rate. The States would thus have a basic 2 per cent tax rate instead of 2.7 per cent. When cost rose above 2 per cent of pay rolls in any State, it is suggested that the Federal Government pay three-fourths of the excess cost."

Bigge said the effect would be to create a "Federal pool" or fund upon which States could draw whenever their 2 per cent of the tax did not provide enough money to meet unemployment insurance claims.

He referred to the Federal 1 per cent as an "equalization fee," equalizing the national cost between States with heavy and light claims.

With reserves in some States down to one year's benefit, he said, the problem of increasing the funds must be faced in the very near future.

G. U. President Stresses Defense Leader Training

The Very Rev. Arthur A. O'Leary, S. J., president of Georgetown University, who Thursday addressed the undergraduate student body at the midwinter convocation in Gaston Hall, stressed the service that educational institutions can render for national defense by developing youthful leaders.

"The welfare of any national activity will depend on the leaders, and therefore upon their training," he said. Dr. O'Leary enumerated various ways in which Georgetown University is endeavoring "to cooperate 100 per cent with the Government" and emphasized the fact that 507 of its students had volunteered this year for training in the infantry and medical R. O. T. C. units.

The Rev. John E. Grattan, S. J., dean of the college, presented 16 undergraduates for the honor list, including nine from this area. Each had made the grade of A in all subjects during the entire first semester.

The honor roll follows:

Seniors—George A. Christy, District of Columbia, and Alvin J. Cummins, Chevy Chase, Md.

Juniors—William L. Blum, Ohio; John G. Esswein, New York; Michel M. Healy, District of Columbia; Robert P. Hess, Massachusetts; Stephen M. Jones, Rockville, Md.; J. William Keller, New Jersey; Leon A. LeBuffe, District of Columbia; Robert B. Neu, Arlington, Va., and Frank J. Prial, New York.

Sophomores—Charles W. Daly, Connecticut; Blaine H. Eig, District of Columbia, and William A. Spencer, Oklahoma.

Freshmen—Michael C. Barry, Arlington, and Jerome Powell, Chevy Chase.

FOR MINOR BURNS
RELY ON SOOTHING
Fiery throbbing relieved at once and parched skin eased
RESINOL

THE HECHT CO.

• WE BOUGHT OUT THE END OF THE SEASON STOCK OF A FAMOUS MAKER!
• WE REDUCED COATS FROM OUR OWN STOCK!
• TWO GROUPS OF COATS THAT WILL BE FASHIONABLE NEXT YEAR, TOO.

Winter Coats

HEAPED HIGH WITH LUXURIOUS, PRECIOUS FURS

• SILVER FOX! • GENUINE MINK! • PERSIAN LAMB! • DYED SQUIRREL! • JAP MINK! • TIPPED SKUNK! • KOLINSKY! • CROSS FOX!

39.95 and 49.95 COATS!

$28

GLAMOUR FURS of the SEASON!

WELL-WEARING FABRICS! All wool and rayon-and-wool fabrics.

NEW STYLE FEATURES: Fur Fronts, Fur Shawls, Fur Borders, Plastrons, Fur Collars and Cuffs.

Black and colors. Misses', women's and half sizes.

59.95 and 69.95 COATS!

$38

BEAUTIFUL, GLEAMING FURS!

FABRICS OF FAMOUS MAKERS! All wool pinpoints by Botany, Juilliard and Pacific mills.

NEW STYLE FEATURES: Fur Borders, Fur Hems, Apron Fronts, Fur Plastrons, Fur Jackets and Capes, Small Collars.

Black and colors: Misses' sizes; not every style in every size.

Better Coats . . . Third Floor . . . The Hecht Co.

Tweed Jacket and Skirt

THE 4-WAY SUIT MIXES, MATCHES AND MULTIPLIES YOUR WARDROBE

19.95

Give yourself a basic wardrobe around which to build your spring ensembles, a smart four-in-one suit. A jacket and skirt of herringbone tweed plus a rayon crepe blouse and skirt! Both skirts are softly flared . . . blouse and jacket have new, longer line. In blue sizes 14 to 20 and beige in sizes 12 to 20. *Better Dresses . . . Third Floor . . . The Hecht Co.*

Right — Rayon Crepe Blouse and Tweed Skirt. *Jacket over blouse and rayon skirt.* *Blouse and rayon crepe skirt.*

TWICE AS SMART . . . PATENT AND GABARDINE COMBINATIONS IN NEW RED CROSS PUMPS

6.50 *EXCLUSIVE WITH THE HECHT CO.*

Pump the American woman about her favorite shoe . . . and her answer will be . . . Pumps! Ask her what fabrics she chooses for spring, and she'll say gabardine and patent. And what nationally famous shoe does she stand by? Red Cross, of course! Pumps because they're so flattering, and now elasticized for comfort. Gabardine and patent because their shiny and dull contrast is smart as a whip! Red Cross Shoes . . . well, look at the price, and all that style! Sizes 3 to 9½. *Shoes . . . The Hecht Co. . . . Main Floor.*

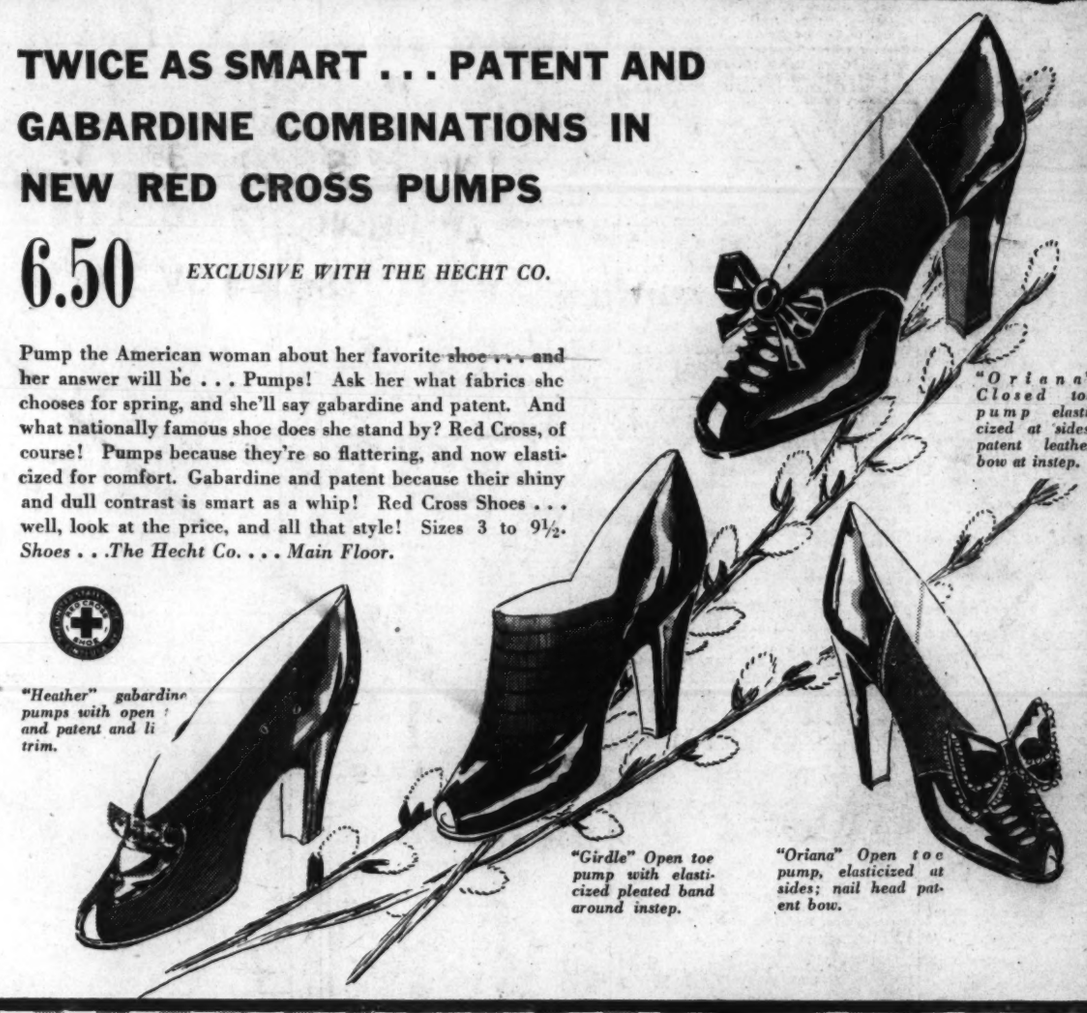

"Oriana" Closed toe pump elasticized at sides, patent leather bow at instep.

"Heather" gabardine pumps with open t and patent and li trim.

"Girdle" Open toe pump with elasticized pleated band around instep.

"Oriana" Open toe pump, elasticized at sides; nail head patent bow.

THE "COVERED WAGON" POKE BONNET THAT'S ADJUSTABLE!

1.99

A pretty picture bonnet that will remind you of your Early American history lessons; made of a cotton belting that's just right for now! Twin buckles hidden in the back adjust the bonnet for just your size. Pleated brim looks like the spokes of a covered wagon. Red, light blue, dusty rose, black, brown and navy. *Millinery . . . The Hecht Co. . . . Third Floor.*

THE HECHT CO.
F STREET AT 7th NATIONAL 5100.

THE STORE OF NATIONALLY FAMOUS MERCHANDISE . . . F STREET AT 7th . . . NATIONAL 5100